UNIVERSITY OF CALIFORNIA
SEP 27 1938
LIBRARY

State News
News of activity in many communities through Virginia, Maryland and West Virginia will be found on page 17.

The Washington Post

The Weather
Today—Rain, continued cool.
Tomorrow—Probably fair with slowly rising temperature.
Yesterday—High, 64; low, 56.

NO. 22,742 | Entered as Second-Class Matter, Postoffice, Washington, D. C. | WASHINGTON: WEDNESDAY, SEPTEMBER 21, 1938 | ★★★ | Copyright, 1938, By The Washington Post. | THREE CENTS

Britain, France Give Czechs 24 Hours To Submit to Hitler or Face War Alone

Md. Politics In Bridge Talk Denied By Roosevelt

Says Construction Not Likely, Though He Praised One at Morgantown; Sees No Link With 'Purge'

By William V. Nessly.

President Roosevelt yesterday severely criticized newspaper articles that connected his approval of PWA assistance for two Maryland bridges, one to span the Potomac, with his efforts to defeat Senator Tydings in Maryland's recent primary.

At the same time, he verified reports there was no likelihood of the bridges being constructed.

The President referred to what he termed a completely false newspaper story regarding the projects, gave what he said were the facts back of the bridges, and then said he had pricked the bubble on the newspaper story.

Joins in Laughter

At his press conference, he said also that results of the Democratic primaries in Maryland and Georgia, where his efforts to unseat Senator Tydings and Senator Walter F. George failed, checked with his prognostications. He said he had been only 1,000 votes wrong in one forecast. He added that before nightfall he would show associates his forecast on the outcome of yesterday's New York race in which Representative John J. O'Conner sought renomination over Presidential opposition.

The President said it was well known that he does not participate in elections between parties—and joined in the burst of laughter that followed. The remark was in reply to a question whether he would support Tydings in the general election. Reminded of his observation he would not oppose a liberal Republican running against a reactionary Democrat, he said he had been speaking of principles. To another question whether principles were involved in Maryland, he said they were.

Difficulty in Financing

Questioning that led to the President's remarks on the bridges was prompted by the Chief Executive's trip to southern Maryland and the Eastern Shore early in the month, a trip on which he took occasion to boost the candidacy of Representative David J. Lewis against Senator Tydings, one of the principal targets in the "purge" undertaking.

On September 4 he visited Morgantown, Md., site of the proposed bridge across the Potomac and said construction of the bridge there "has got to be done just as fast as we can possibly do it." On the following day he spoke at Denton, Md., in the interests of Lewis' campaign and a liberalized Democratic Party.

He said at Morgantown that bridge was needed not only to facilitate travel between Maryland and Virginia but also in the interest of national defense. He added:

"And so I hope to come back, perhaps before I leave Washington, to talk at the inauguration, the start-

See BRIDGES, Page, 9, Column 1.

Tonight!

Dr. George Gallup Will Speak on WRC at 6:45 P. M.

Have you wondered what makes the Gallup Poll so amazingly accurate? Dr. Gallup will discuss the methods used by the polls in measuring public opinion—tonight on WRC.

O'Connor Takes Slim Lead on Fay; Curley Upsetting Hurley

Ex-Governor Almost 2-1 Ahead in Democrat Race; Saltonstall Pacing G. O. P.

Roosevelt Indorsee Carries Own Precinct; Hot Charges Fly to the Last

By the Associated Press.

Boston, Sept. 20.—Former Gov. James M. Curley, a political veteran who met defeat in recent tries for a United States Senatorship and the Boston mayoralty, tonight jumped into a long lead in a four-man fight for the Massachusetts Democratic gubernatorial nomination.

Simultaneously, substantial returns from a four-man contest for the Republican nomination for Governor gave an almost overwhelming lead to Leverett Saltonstall, socially prominent former Speaker of the Massachusetts House.

Unofficial returns from 529 precincts out of 1,762 gave Gov. Hurley, 39,483; Curley, 70,763; Lieut. Gov. Francis E. Kelley, 28,957; Richard M. Russell, 8,387.

For the Republican gubernatorial nomination, 255 precincts gave:

Frederick Butler, 6,491; William McMasters, 9,057; Saltonstall, 69,321; Richard Whitcomb, 7,800.

Eight of Massachusett's incumbent 15-man delegation in the National House—now dominantly Republican by a 3 to 1 ration—were unopposed for renomination in today's party balloting, but will meet opposition in the November elections.

They were Representatives Edith Nourse Rogers, Holmes, Bates, Tink-

See BOSTON, Page 7, Column 4.

BULLETIN

New York, Sept. 20 (U.P.).—Representative O'Connor, chairman of the House Rules Committee seeking renomination against New Deal opposition, held a slight advantage over James A. Fay, Administration-indorsed opponent, in the Sixteenth Congressional District primary tonight.

Complete unofficial returns from 21 out of 84 precincts gave: O'Connor, 1,928; Fay, 1,891.

By the Associated Press.

New York, Sept. 20.—Five election districts out of 84 in the Sixteenth Congressional District race gave James H. Fay, choice of President in the last primary of his "purge" campaign, 418 votes to 407 for Representative O'Connor, Democratic incumbent.

Representative O'Connor also entered the Republican primary in his district, home alike of the very rich and the very poor. In the Republican contest he faced Allen W. Dulles, candidate of Republican organization leaders.

The issue of Mr. Roosevelt's intervention in his party's primaries—an intervention that failed successively in South Carolina, Georgia and Maryland—was a live one.

O'Connor, chairman of the powerful House Rules Committee, entered

See NEW YORK, Page 7, Column 2.

6 Named To Solve Rail Worries

Roosevelt Passes Over Wage Dispute to Seek a Basic Plan for Revamping U. S. Transport

By Robert C. Albright.

President Roosevelt last night named a six-man committee of railroad and labor officials to frame legislative recommendations for a sound transportation system, following a two-hour conference with company and union spokesmen.

Unexpectedly the President passed over the wage issue. Instead, he asked three railway executives and three representatives of railway labor organizations to serve as an informal committee to recommend some permanent solution of the crucial plight of the carriers. The committee opened conferences at once in the oval room of the White House.

The President said the wage issue now nearing a showdown between railroads and unions is only one element in the broader rail problem, and failed to take a personal hand in the pay controversy. He will not depart from the tested mediation procedure provided in the law.

Unions Vote on Strike

This means last resort machinery of the national mediation act will be invoked to prevent a transportation tie-up if ballots counted next Monday show a general union strike vote. On recommendations of the National Mediation Board, the President will proclaim a national emergency and appoint an emergency fact-finding board.

Mr. Roosevelt told reporters he expects to name this board next week. Although railroads have served notice they will impose a 15 per cent pay cut October 1, and rail unions are voting to strike if they do, both wage slash and walkout would be suspended automatically for 60 days after appointment of the board. Meantime, a settlement would be sought on the basis of the board's findings.

Early Report Asked

Called into conference yesterday on the broader rail problem, and later appointed by the President to work out a basis for legislative action, were the following:

Carl R. Gray, vice chairman of the board of the Union Pacific system.

M. W. Clement, president of the Pennsylvania Railroad.

Ernest E. Norris, president of the Southern Railway.

George M. Harrison, president of the railway labor executives association.

D. B. Robertson, president of the Brotherhood of Locomotive Fire-

See RAIL, Page 9, Column 5.

Prague Reported Informed Nazis Will Attack Thursday

Benes Makes Appeal for Settlement at Hague Court; Heads of Army Reported Urging Him to War

By the United Press.

Prague, Sept. 20.—Czechoslovakia tonight answered Germany's ultimatum for outright surrender of the Sudeten border areas with a "demand" that Great Britain and France immediately reconsider their support of Reichsfuehrer Hitler's bold price of peace, the government-controlled Czech news agency announced.

Britain and France, it was announced, must "reconsider their proposals" endorsing dismemberment of the borderlands as the last alternative to a German invasion.

Action At Hague Suggested

From well-informed sources it was learned simultaneously that the Prague government, hoping for some eleventh hour miracle, had asked Britain and France to carry Hitler's ultimatum before the Hague Court or some other neutral body of arbitration.

From Berlin, however, came angry assertions that Hitler demands an immediate and almost unconditional surrender of the Sudeten areas and has fixed a time limit—some said 10 days—for their incorporation in the Reich and would permit no diplomatic delays.

Hitler's impatience was disturbing because 1,000,000 or more troops are poised, awaiting only his order to invade Czechoslovakia.

The government's reply, which reached the British and French governments tonight, was said to refer to the German-Czechoslovak arbitration treaty of 1925 which was incorporated in the now-dead Locarno Treaty. It was asserted in the note, however, that Germany in 1936 and again this year recognized the validity of the treaty of arbitration.

Czechoslovakia's proposal was said to contemplate arbitration before The Hague Court of International Justice, by a special committee of one German, one Czech and three neutrals or by a permanent arbitration committee to be set up by the powers.

Ask For Better Terms

The note to Britain and France says in its preface that the sacrifices which Britain and France want Czechoslovakia to make would leave it a mere "puppet state" without any foreign policy, defenses or independent commerce.

The reply made it clear that the government expects the British and French governments to exert themselves to obtain more lenient terms from Hitler, supposedly when Der Fuehrer and Prime Minister Chamberlain confer at Godesberg on the Rhine Thursday.

The cabinet's formal communique announcing the dispatch of the answer spoke only of a request for "further conversations," but the Czech news agency elaborated upon the announcement—although perhaps mostly for the sake of internal consumption to bolster Czech morale.

"We learn in connection with the Czechoslovak note that the Czech government has demanded that the Anglo-French governments should reconsider their proposals about cession of the frontier districts to

See CZECH, Page 4, Column 1.

Hungarians Visit Hitler

KOLOMAN VON KANYA.

BELA IMREDI,
Premier of Hungary, who visited Reichsfuehrer Hitler at his mountain chalet yesterday accompanied by Foreign Minister von Kanya. It was believed their visit indicated Hungary's desire to "be in" on any division of spoils if Czechoslovakia is dismembered.—
Story on Page 5

Bonnet Asserts There Is 'Reason for Hope' After Midnight Cabinet Session and Urgent Telephoning to Prague; French Labor Parties' Indignation Over 'Shamful Betrayal' Rises; Paris Extends Defense Precautions

BULLETIN

Prague (Wednesday) Sept. 21 (AP).—The British and French ministers early today delivered a demarche to President Benes urging most seriously acceptance of their governments' plan for dismemberment of Czechoslovakia.

By the Associated Press.

Paris (Wednesday), Sept. 21.—Officials in the French foreign ministry disclosed today France and Britain have refused to accept Czechoslovakia's plan for arbitration of her Sudetenland dispute with Germany and have demanded a flat yes or no answer.

Sources close to the foreign ministry said the new demand the two western European democracies were making on France's ally was a virtual ultimatum, warning that if Czechoslovakia refused to accept the French-British proposals to cede the Sudeten areas to Reichsfuehrer Hitler it would be impossible to guarantee the future existence of the country.

24-Hour Time Limit Reported

[The United Press reported Britain and France had notified Prague to surrender within 24 hours, or bear the consequences of invasion alone.

[The two powers warned that Hitler has "issued marching orders"—meaning a smashing invasion of Czechoslovakia—effective late tomorrow, unless Czechoslovakia yields to his demands.

[Britain and France were said to have informed President Benes of Czechoslovakia that Prague's unconditional surrender must be obtained before Prime Minister Chamberlain meets Reichsfuehrer Hitler tomorrow at Godesberg. Their meeting is scheduled for 3 p. m. (9 a. m., E. S. T.)—editor's note.]

The ministers of the two powers were instructed to present the new demand to Prague at once and to demand an immediate reply tonight.

(A source close to the foreign ministry in Prague said that up to 1 a. m. (7 a. m., E. S. T., Tuesday) neither French nor the British Minister had made any overtures since dispatch of the Czechoslovak government's note in answer to their proposals.)

(Later a Reuter, British news agency, dispatch to London from Prague said, however, that President Benes received the British Minister, Sir Basil Cochrane-Newton and the French Minister, Victor Leopold De La Croix at 2:15 a. m., when they urged him to accept the London peace terms as they stand.

French Minister Optimistic

(A meeting of the Czechoslovak inner cabinet was summoned immediately after the envoys left, the dispatch added, and it was expected a full cabinet session would follow.)

At the Quai d'Orsay it was said the new demands upon Czechoslovakia were framed in the evening in a long telephone conversation between the French foreign ministry and the British foreign office.

When a late night conference at the French foreign ministry broke up shortly after 1 a. m. (8 p. m., E. S. T., Tuesday), Jules Henry, director in the cabinet of Foreign Minister Bonnet, said cryptically:

"The latest news received from Prague permits them to hope a satisfactory solution is approaching."

It was learned from persons in close contact with Bonnet that France and Britain found "absolutely unacceptable" Czechoslovakia's proposal to settle the Sudeten dispute under her 1926 treaty of friendship and arbitration with Germany.

They said De La Croix had been told to point out in the strongest terms the dangers to Czechoslovakia from what was described as a "negative or dilatory attitude in the face of Nazi preparations along the Czechoslovak borders.'

The government, fearing the crisis was not yet settled, announced tonight it would put all work on air raid protection in Paris region under military rule.

The action was taken to overcome a strike of 160,000 building workers as international tension remained at a high pitch.

Czechoslovakia's reply to the French-British proposals was described as leaving the way open for "continuance of diplomatic negotiations" but giving neither a direct "yes" or "no" answer on the question of ceding Sudeten areas to Hitler.

The note from Prague asked France and Britain to "reconsider" the proposals they submitted to Czechoslovakia Monday calling for surrender of the German-populated sections.

A communique of the labor ministry said the government would requisition factories furnishing material for "passive defense" and sites of refuge construction because of strike delays. It was indicated the workers would be called to the colors and put to work at a wage scale fixed by the government.

Fails to Shake Cabinet

Scathing remarks in Parliamentary quarters and burning sarcasm in the press failed to shake weary cabinet members who continued to maintain that the stand they had taken in favor of granting Hitler's demands was the only one that could have been adopted under the circumstances.

Political experts agreed that resulting dismemberment of the little republic, should such demands be granted, would imperil the position of Premier Daladier's government when Parliament meets again.

Voices of discontent over the "shameful surrender to Hitler" already were predominant in Parliamentary halls.

New York, Sept. 20 (AP).—Leon Jouhaux, leader of the French Trade Unions and former member of the French delegation to the League of Nations, said today that in the event of another European war, the United States would be drawn into it inevitably.

Medical Group To Fight Charge Of 'Monopoly'

Association Will Oppose Any Attempt to Make People Think It Is 'Predatory, Unsocial'

By the Associated Press.

Chicago, Sept. 20.—The American Medical Association served notice tonight it would oppose "with its utmost power" any attempt "to convict it in the eyes of the people of being a predatory, antisocial monopoly."

That attitude was outlined in an editorial in the organization's Journal in the light of last week's meeting of the house of delegates, governing body of the A. M. A.

Commenting on a proposed investigation by the Department of Justice, "which seeks to obtain an indictment of the American Medical Association as a monopoly," the article set forth:

"The statement has been made repeatedly that the American Medical Association is ready for investigation by any authorized agency, firmly reliant in the belief that its actions are in accordance with its constitutional organization, that they have been taken in the interest of public health and welfare and that it has never violated the established laws of this country.

"The house of delegates urged the board of trustees to oppose with its utmost power, even in the courts of last resort, this apparent attempt to convict the American Medical Association in the eyes of the people of being a predatory, antisocial monopoly."

The house of delegates thus charted the course of the organization embracing 110,000 physicians, since it drafts the policies of the A. M. A.

In announcing a grand jury investigation last uly, Thurman Arnold, Assistant Attorney General in charge of antitrust prosecution, contended the A. M. A., the Medical Society of the District of Columbia, and some officials of both, had attempted to prevent operation of a co-operative health plan in Washington.

In Washington today, however, Attorney General Cummings stated the projected action was against the District Medical Society, and not against the A. M. A.

George Corner Dies

Baltimore, Sept. 20 (AP).—George W. Corner, Jr., 76, treasurer of the Baltimore Equitable Society and former president of the Y. M. C. A. here, died today.

Printing Office Cafe Strike In Stalemate

Labor Department Puts Conciliator in Dispute but Management and Union Hold Grounds

The Labor Department yesterday undertook to negotiate a settlement of the strike in the Government Printing Office cafeteria after the initial attempt of Printing Office officials and union representatives to adjust their own differences reached a stalemate.

P. W. Chappell, one of the conciliation commissioners of the department, was assigned to try to break the impasse after Garland P. Webb, business agent for the Hotel and Restaurant Employes Alliance, Local No. 781, had asked the department to intervene. The strikers belong to the local.

Chappell plunged immediately into conferences with G. P. O. authorities, but at a late hour the

See STRIKE, Page 7, Column 5.

Pecora Transfers Hines Retrial to Another Court

By the Associated Press.

New York, Sept. 20.—Supreme Court Justice Ferdinand Pecora today granted District Attorney Thomas E. Dewey's request for transfer of the second trial of James J. Hines, Tammany district leader, to the Court of General Sessions.

Justice Pecora declared a mistrial in the case September 12 after four weeks of testimony on the State's charge that Hines acted as political "front" for the policy racket headed by the late Dutch Schultz.

The mistrial was ordered after Dewey made a reference to testimony before a grand jury in another case.

Justice Pecora reserved jurisdiction over the sentencing of Dewey's three major informer-witnesses, J. Richard (Dixie) Davis, Harry Schoenhaus and George Weinberg, Hines' codefendants who pleaded guilty and turned State's evidence.

Auto Union Agrees To End Chrysler Strike

New Castle, Ind., Sept. 20 (U.P.).—Officials of the Chrysler Motor Corporation and the United Automobile Workers of America last night announced settlement of a strike which has kept approximately 2,000 employes idle at the company's assembly plant here for 28 hours.

Storm Hits Today From Norfolk To Atlantic City

By the Associated Press.

The Weather Bureau posted storm warnings along the Atlantic Coast last night from Virginia Capes to Atlantic City, including lower Chesapeake Bay.

The Bureau said a tropical storm, attended by northeast winds reaching gale force, would hit the Virginia Capes section today and the southern New Jersey coast this afternoon or tonight.

William Allen White Warns Industry to Find More Jobs

(Pictures on Page 12.)

By Sidney Olson.

Unemployment in the United States is reaching such a dangerous point that capitalism must wipe out some of its fixed charges and give the idle jobs or face going bankrupt paying taxes to support the jobless, William Allen White, famous Kansas editor, told the Seventh International Management Congress last night.

The aging critic of American institutions, his sparkling eyes as sharp as his tongue, was almost sensationally free-spoken as he alternately drubbed capital and labor. Addressing capital, he snapped:

"So you got the present wages and hours law, and bad as you think it is, you certainly had it coming.

"The law was considered by its opponents a kick in the pants for American industry.

"But apparently that is where all Americans—laborers, bosses and consumers—keep their brains, and we got the kick where it would do the most good.

"Moreover, so long as we think with our bile and reason with our

See BUSINESS, Page 9, Column 2.

Chamberlain To See Hitler On Thursday

But Fuehrer Won't Wait for Second Meeting, London Fears; Czech Reply Held Rejection

By the Associated Press.

London (Wednesday) Sept. 21.—Faced with a "polite, but virtual refusal" from Prague to accept definitely Adolf Hitler's demands to yield the Sudentenlands, the British government hastened today to bring renewed pressure on Czechoslovakia for an acceptance.

Prime Minister Neville Chamberlain announced his plans to fly to Godesberg on the Rhine tomorrow to meet Hitler the second time for a continuation of negotiations.

Chamberlain wanted to have a definite agreement to lay down before the German fuehrer when he makes his second personal talk with Hitler.

An official communique issued at 10 Downing street late last night

See LONDON, Page 4, Column 4.

Mrs. Bird Given 4 Years in Prison

Cleveland, Sept. 20 (AP).—Mrs. Barbara Bird, 20, pleaded guilty today to aiding her husband, Charles, and his brother, Frank, escape jail here a year ago, and to helping in their robberies. She was sentenced to four years in Milan, Mich., Federal Reformatory.

Charles Bird is under a 45-year sentence for robbery in Maryland and Frank Bird is serving 45 years in Alcatraz for bank robbery.

Today's Index

	Pages		Pages
About the Showshops	8	In Hollywood	8
Alice Hughes	13	Off the Record	11
Amusements	8	Over the Coffee	17
Classified Ads	24, 25, 26	Pegler	11
Comics	27	Pictures	12
Crossword	21	Radio	21
Death Notices	24	Society	14, 15
Editorials	10	Sports	16, 18, 20, 21
Financial	22, 23	Dorothy Thompson	11
Federal Diary	11	The Post Impressionist	10
Grin and Bear It	4	The New Yorker	8
H. I. Phillips	11	Woman's Page	13
Ida Jean Kain	13	Bill Bennings	20

Boothe Farce Opens Season At National

'Kiss The Boys Goodbye' Is Fast and Brittle Comedy, Well and Gaily Acted

By Nelson B. Bell

"KISS THE BOYS GOODBYE." Brock Pemberton presents a new comedy in three acts and six scenes by Clare Boothe. Directed by Antoinette Perry. Settings by John Root; costumes supervised by Margaret Pemberton. At the National Theater.

—THE CAST—

Conductor	Wyman Holmes
Lloyd Lloyd	Millard Mitchell
Cindy Lou Bethany	Helen Claire
George	Frank Wilson
Maimie	Ollie Burcoyne
Madison Breed	John Alexander
B. J. Wickfield	Edwin Nicander
Leslie Rand	Carmel White
Horace Rand	Philip Ober
Herbert Z. Herner	Sheldon Leonard
"Top" Rumson	Hugh Marlowe
Myra Stanhope	Benay Venuta
Oscar	Lez Lindsay

The owner of the screen rights to Margaret Mitchell's fabulous novel of the South, "Gone With the Wind," has nobody but himself to blame. His procrastination in the matter of filming his picture not only has enabled other producers to steal at least a portion of his potential thunder, but it also has afforded Clare Boothe, one of the sprightliest of the current theater's feminine satirists, the time and opportunity to base a pungent and penetrating farce upon the notorious difficulties he has encountered in casting the stellar role.

In "Kiss the Boys Good-by," revealed for the first time on any metropolitan stage in the National Theater last night, Miss Boothe has taken full advantage of the situation which, figuratively, has been gratuitously deposited upon the keys of her typewriter. She has pitted a seemingly ingenuous daughter of the Deep South against a declasse star of the cinema in a delightfully brutal contest for the coveted contract; she has surrounded the principals in the bitter duel with figures that permit her to place upon the pillory of her barbed wit the advocates of opposing theories of government, the "damned Yankees" and the unreconstructed adherents of the lost cause of the Confederacy, the predatory moguls of the motion picture studios, the sponsors of the present vogue of risque magazines, "cafe society" and even the antagonistic viewpoints of Northern and Southern servitors whose notions of "befo' de wah" domestic service have been seriously warped by the easy funds of the PWA.

At times the fusillade of opposing argument assumes the proportions of a free-for-all verbal melee that lacks any very clear definition of purpose, but out of it all pops an almost continuous barrage of scintillant and seering speeches that touch upon everything from the movies to the Marxian ideology and from the White House to the Georgia sharecroppers.

Attains High Velocity

The comedy is written in three acts and six scenes that pursue a course of cumulative velocity and tumult, embracing all manner of romantic disasters, marital rifts, studio chicaneries, feminine rivalries, shady peccadilloes and boudoir crises, out of which the little girl from the South emerges triumphant in love and a voluntary exile from the celluloids' flickering fame.

It is difficult to detect any sound reason why "Kiss the Boys Good-bye"—which, by the way, is the title of the best-selling novel it is the purpose to picturize in the play—should fall short of a substantial popular success. It is written in the brisk and breezy tempo of the day, indulges in much of the frankly profane speech so much affected in "smart" circles and moves at unflagging speed. In point of fact, the rapidity of its playing last evening was one of its major handicaps, many speeches that no doubt would have been amusing being lost in the audience's enjoyment of the one that had immediately preceded. This is a defect that can easily be remedied as repeated performances lend the piece more adroit timing.

A little deft pruning in each act—the second scenes of each seem to be most in need of attention—also will clarify the comedy's primary intent and "tighten" it into a swift-moving and homogeneous entity of buoyant and brittle entertainment.

Miss Boothe has contrived a farcical charade that confronts the cast with a task that is neither simple nor easy of successful accomplishment. The members of the acting ensemble met last night's test with commendable surety and vigor after only one previous public performance.

Miss Claire Triumphs

Helen Claire, cast in the pivotal character of Cindy Lou Bethany, the embryonic picture star, shouldering the honor of the South and the pride of aristocratic family among belligerent foemen in the alien North, disclosed a command of sustained speech and an unfailing charm that brought brilliant distinction to an exacting and an exhausting role. The part is that of a chattering little magpie from whose lips pours a constant stream of softly accented babble that contains more pith and power than at first meets the ear. Her performance forecasts a soaring future.

Her chief opponent in the joust for professional and private preferment is Benay Venuta, heretofore known to Capital audiences only in musical offerings. Miss Venuta also is a comedienne of parts, capable of lending lusty meanings to words and phrases usually omitted from the vocabularies of ladies. Hugh Marlowe proves a capable and a worthy object of the interest of both young women.

There are numerous others in the roster who contribute effectively to the asperity and humor of the evening. Foremost among them, I should nominate John Alexander, as Madison Breed, the radical columnist; Philip Ober, as Horace Rand, the author of off-color magazine anecdotes; Millard Mitchell, as the conniving picture director, and Sheldon Leonard, as Herbert Z. Harner, the great producer, whose amorous adventures lead to a bit of lady-like pistoling.

HEAR well again with the ACOUSTICON
Free Demonstration Daily Invited
CHAS. SCHWARTZ & SON
709 Seventh St.

The Gallup Poll

Public Resistance to Party Change Noted in National Survey

By Dr. George Gallup,
Director, American Institute of Public Opinion.

New York, Sept. 20.—One of the issues basic to the recently attempted New Deal purge was President Roosevelt's avowed intention to make the Democratic Party the "liberal" party. The emphasis he placed on the conservative-liberal issue pointed possibly to the day when Liberal and Conservative parties may take the place of the Republican and Democratic labels.

GALLUP.

How far is the public willing to go along with Roosevelt in reconstituting the political parties of today?

A study just completed among a cross-section of persons listed in Who's Who in America, catalogue of prominent leaders, shows a slight majority in favor of giving up our present parties and having new ones along the liberal-conservative line.

Among the general voting population, on the other hand, the idea of forming new parties has met with resistance for several years, as indicated by surveys conducted up to last summer.

The poll of persons listed in Who's Who, which was conducted by the American Institute of Public Opinion, asked:

"Do you think the time has come to give up our two present political parties and have two new ones, one for conservatives, the other for liberals?"

The vote was:

Who's Who	
Yes	52%
No	48

Up to the time President Roosevelt opened the issue with his purge campaign, the general voting population, however, was against the formation of new conservative-liberal parties. An Institute survey of last April, for example, showed the large majority voting "no" to the same question put to persons in Who's Who. The actual results were:

Form Two New Parties? (April, 1938)	
Yes	30%
No	70

This study found that the Democrats were no more anxious than the Republicans to see new conservative-liberal parties take the place of the present parties. At that time—several months prior to the purge—less than a third of the Democrats wanted to see new parties formed, and about the same proportion of Republicans.

The remaining question is whether President Roosevelt's public attempts to draw the conservative-liberal line have influenced opinion since the Institute's last test. A new survey will be undertaken soon to measure the trend.

20 Lime Firms Cited in Effort To Fix Prices

F. T. C. Asks Companies to Explain Avticities Allegedly Carried Out Through Tenn. Agent

The Federal Trade Commission charged yesterday that 20 producers of agricultural and chemical lime in Southeastern States were attempting to fix the price of their products.

The agency announced it had asked the companies to explain price-fixing activities alleged to have been carried out by a paid representative, Hal S. Covert, of Knoxville, Tenn. The companies are not organized into an association.

Companies named in the complaint were:

Pine Hill Lime & Stone Co., Pine Hill, Ky.; Southern States Lime Corporation, Crab Orchard, Tenn.; Gager Lime Manufacturing Co., Sherwood, Tenn.; Knoxville Lime Manufacturing Co., Knoxville, Tenn.; Longview-Saginaw Lime Works, Inc., Long View and Saginaw, Ala.; Cheney Lime & Cement Co. Landmark and Greystone, Ala.; Ladd Lime & Stone Co., Cartersville, Ga.; Virginia Lime Products Co., Inc., Eagle Rock, Va.; Kimballton Lime Co., Inc., Shawsville, Va.; Eagle Rock Lime Co. Eagle Rock, Va.; Williams Lime Manufacturing Co., Knoxville, Tenn.; Florida Lime Co., Ocala, Fla.; Dixie Lime Products Co., Ocala, Fla.; Keystone Lime Works, Inc., Keystone, Ala.; Green Bag Cement Co. of West Virginia, Lawton Ky., and Kenova, W. Va.; M. J. Grove Lime Co., Bonsville and Frederick, Md., and Stevensville, Va.; Ripplemead Lime Co., Inc., Ripplemead, Va.; Riverton Lime & Stone Co., Riverton, Va.; Jesse Allen Lime Co., Burns, Tenn., and George L. Scott, sr. trading as Alabaster Lime Co. Siluria, Ala.

January 1 Fixed For Setting New Air Mail Rates

The Civil Aeronautics Authority Monday fixed January 1 as the tentative deadline for revamping the present method of determining air-mail rates.

At the same time it was announced that G. Grant Mason, Authority member, and Denis Mulligan, consulting counsel in international aviation to the Authority, who are now attending the Fourth International Conference on Private Air Law at Brussels, Belgium, will make a survey of European civil aeronautics before their return to the United States.

Commenting on the prospective system of awarding air-mail contracts, Harllee Branch, former Second Assistant Postmaster General and now a member of the Authority, declared "No one should be deluded with the idea that all an airline will have to do to be given generous sums from the Government treasury is to convince the Authority that it has succeeded in operating at a deficit."

The agency already has started scientific rate-making studies which will form the basis for new contracts.

Ebsens Play Long Game of Croquet

J. Smith Ferebee, of Chicago, may be the champion endurance golfer, having played 144 holes in 15 hours, four minutes, but Buddy Ebsen and his father claim the title for croquet.

They started a game at 8 a. m. and didn't finish until 7:30 p. m. The dancer was defeated by his father, C. R. Ebsen, in the last round.

The Ebsens are very serious about their croquet.

HELP STOMACH DIGEST FOOD
Without Laxatives—and You'll Eat Everything from Soup to Nuts
The stomach should digest two pounds of food daily. When you eat heavy, greasy, coarse or rich foods or when you are nervous, hurried or chew poorly—your stomach pours out too much fluid. Your food doesn't digest and you have gas, heartburn, nausea, pain or sour stomach. You feel sour, sick and upset all over.
Doctors say never take a laxative for stomach pain. It is dangerous and foolish. It takes those little black tablets called Bell-ans for indigestion to make the excess stomach fluids harmless, relieve distress in 5 minutes and put you back on your feet. Relief is so quick it is amazing and one 25c package proves it. Ask for Bell-ans for indigestion.

Marine Board Ready to Rush Ships for War

Commission Determined Not to Be Caught Napping if Hostilities Divert Foreign Boats

Speeding construction of a 50-ship, first-year merchant marine program, the United States Maritime Commission is prepared to step up present minimum shipbuilding requirements in event of a European war, it was learned last night.

It was stated authoritatively the commission does not intend to be caught napping if foreign flag ships now serving this country are withdrawn from their trade routes for auxiliary purposes of belligerents.

The commission at present is proceeding on a minimum program basis worked out before the current tension developed, but emphasis has been placed on prompt construction, rehabilitation of ships out of service, and maintenance of close contact with the Navy on design and defense features.

Renovation Set Soon

Renovation of transpacific ships now tied up on the West Coast is slated for early action. Some $2,000,000 is expected to be spent in repairing 13 Dollar Line ships to put them again in service by the first of the year, under private management, but with the commission controlling 90 per cent of the stock.

Negotiations also are going forward with the Pacific Northwest Oriental Line, Inc., of Seattle, which has no ships, but was organized with the idea of taking over some or all of the ships of the American Mail, which has gone out of business, the States teamship Co., the Admiral Oriental Line and the Oceanic Steamship Co.

Thirty-seven new ships, to cost $103,000,000, already have been ordered constructed under this year's program, including the Standard Oil Co. of New Jersey's 12 high-speed tankers, and 20 special type cargo ships which the commission has ordered on its own account, and may either charter, sell or operate itself. On October 18 bils will be opened on a maximum of 12 additional cargo vessels of a still later design, with 16½ knots speed, and with unusually large cargo space. Record progress has been made in construction of some of the vessels started early in the year. One of the tankers, on which bids were opened only last January, will be off the ways in December.

Secretary Sees All Designs

Additional ships to be constructed by operating companies themselves under operating differential or construction differential subsidies include three by the Mississippi Shipping Co. and eight by the Ishmian Shipping Co.

All designs are submitted to the Secretary of the Navy for approval, and close co-operation is maintained through Commander Howard L. Vickery, head of the commission's technical division, who formerly served with the Navy's Bureau of Construction and Repair. Special defense features are incorporated in all ships approved by the commission, including space for gun placements.

Although the program is primarily designed for promotion of export trade, it was pointed out that the law also envisioned use of the merchant marine as a naval auxiliary in time of war, and ultimate American independence of foreign bottoms. Among the world's eight leading maritime nations, the United States has dropped to fourth in tonnage, sixth in speed and seventh in age.

The commission's program to replace its nearly obsolete merchant fleet of World War origin contemplates construction of at least 50 ships a year for 10 years. Some experts have recommended maximum construction of 250 ships. Outbreak of war in Europe, it was stated, is certain to be followed by general expansion of present plans.

Mickey Goes Horseman

Mickey Rooney is taking riding lessons at night in preparation for his new Judge Hardy Family picture, "Out West With the Hardys," which is scheduled for early production.

Md. Delegates Win Cheers in Legion Parade

Convention Gets Down to Business Again Today After Brief but Vivid Annual Pageant

By the Associated Press.

Los Angeles, Calif., Sept. 20.—The big parade got under way today as the American Legion, meeting here in its twentieth annual convention, put business aside.

Veterans forgot for the moment it was 20 years since the Armistice released them into civilian life. They strutted past the coliseum where National Commander J. Doherty of Woburn, Mass., stood. The parade was the shortest in Legion history.

Tomorrow, with all frivolity finished, the Legion again gets down to serious business ending Thursday with the unopposed election of Stephen Chadwick, of Washington, and the choosing of next year's convention city, Chicago being unopposed.

Maryland's commander, Herbert L. Rhodes, after passing the stand left the parade to stand beside Doherty while his State passed by. The Federal Drum and Bugle Corps of Baltimore, colored veterans all, received a fine hand in this delegation. Adjutant General Milton A. Record, war time hero, marched with his State.

Watson B. Miller, national rehabilitation director of the Legion, and John Thomas Taylor, legislative officers, both nationally known, marched with the District of Columbia unit.

Virginia, with a small delegation, was followed by Maine.

Prison Head and 9 Aides Indicted In Baking Deaths

Philadelphia, Sept. 20 (AP).—Murder and manslaughter indictments were returned today by the grand jury against 10 officials and guards of the Philadelphia County Prison where four convicts recently died from heat in punishment cells.

Those indicted included William B. Mills, superintendent of the prison, and Frank A. Craven, deputy warden.

James McGuire, captain of guards; and Francis J. Smith and Alfred W. Brough, guards, also were indicted on murder and manslaughter charges.

Guards Robert Morrow, William Staines, Thomas Cavanaugh, John Mulherin and Sylvester Weaver were indicted on charges of manslaughter.

The convicts were found "baked to death" in their cells August 22. Of the 14 persons held for the grand jury two prison physicians and two guards were not indicted.

SPECIAL NOTICES
You Need LANGUAGES
For details, see Page 481 Yellow Section of your Telephone Book.

MEASURE UP TO THE STANDARD THAT INSURES Success!
START NOW to make YOUR LIFE a BIG SUCCESS—Study Secretarial Work and Accountancy, Bookkeeping, Shorthand, Typing at BOYD. Positions—openings hourly. Inquire—BOYD SCHOOL, 1333 F St. NA. 2340.

AMERICA'S FINEST PIANO VALUE
KIMBALL
BEST STOCK IN CITY FOR RENTAL PAYMENTS APPLY ON PURCHASES
RENT LOWEST RATES
721 ELEVENTH ST.
JUST NORTH PALAIS ROYAL

The Political Arena

Democratic Leaders Seek Justice for Farmers, Wallace Says, Asking Vermonters' Support

By the Associated Press.

Burlington, Vt., Sept. 20.—Asserting that "to thousands of farm people over the northern United States it is becoming more and more apparent that most Democratic leaders stand for agricultural justice," Henry A. Wallace, Secretary of Agriculture, today urged Vermonters to "carry your State for the Democratic ticket."

WALLACE.

In a prepared address at Vermont's Democratic State convention, Wallace cited what he described as "some of the ways in which national Democratic policies are truly representative of Vermont character."

Wallace, whose father served as Agriculture Secretary under Vermont-born President Coolidge, said he changed his affiliation to the Democratic Party because "the Republican high command had no concern whether farmers obtained a fair share of the national income."

• • • •

President Roosevelt said yesterday he had not offered Senator McAdoo (Democrat), California, the position of Comptroller General or any other Government job. McAdoo, who was supported by Mr. Roosevelt, was defeated in the recent California Democratic primary.

• • • •

Senator Barkley (Democrat), of Kentucky, majority leader, said yesterday he had accepted invitations to speak for Democratic senatorial nominees in Iowa, Pennsylvania, Wisconsin, Kansas, Illinois and Ohio. He added he might take on more if he found he could spare the time from his own campaign.

Barkley said he would draw no line between Administration-supported nominees and those who had been opposed by the Administration.

• • • •

Trenton, N. J., Sept. 20 (AP).—A third term for President Roosevelt, enabling him to carry out further economic changes, received the unanimous indorsement of the United Rubber Workers of American today.

Among 130 delegates claiming to represent 63,000 members in the union, an affiliate of the Committee for Industrial Organization, the only dispute over Mrs. Roosevelt and the New Deal centered on whether he should be called "one of the greatest" or "the greatest" of Presidents.

• • • •

Senator Nye (Republican), of North Dakota, predicted yesterday Congress would pass a Government reorganization bill next year if President Roosevelt submitted proposals calling for specific changes in certain departments.

The North Dakotan said he believed the reorganization bill failed last year because "Congress objected to that grant of general power that left Congress fearing some things might be done under the bill that Congress would disapprove."

• • • •

Harrisburg, Pa., Sept. 20 (AP).—Lieut. Gov. Thomas Kennedy and Phillip Murray, right-hand men of John L. Lewis, tonight urged Pennsylvania C. I. O. unionists to work for election of the State Democratic ticket in November.

Kennedy, secretary-treasurer of the United Mine Workers of America, and Murray, vice president, issued a joint statement while leaders of the Pennsylvania Federation of Labor were gathering here for a conference tomorrow to choose which ticket they will support.

The State Federation called a meeting of its executive council in the midst of a controversy with National President William Green over his support of Senator James J. Davis, Republican candidate for re-election.

Poles Ask Silesia Of Czechoslovakia As Refugees Enter

Teschen, Poland (at the Czechoslovak border), Sept. 20 (AP).—Several hundred Polish and German refugees, some complaining of persecution in Czechoslovakia and others evading service in the Czechoslovak army, arrived today in this Polish border district.

Other refugees have been trickling across for the last few months.

A big anti-Czechoslovakia demonstraion was held today in the Polish half of this town. The noise of it could be heard easily in the Czechoslovak portion across the River Olsa.

A resolution was adopted demanding that the government use every means to obtain immediate cession of Czechoslovakia Silesia to Poland.

Reports were current in Warsaw of Polish troop concentrations along this border, but there was no confirmation.

Friendly Token

Janet Gaynor is proudly displaying a sport jacket which Sheila O'Brien, wardrobe girl who worked with her on "Three Loves Has Nancy," at Metro-Goldwyn-Mayer, made for her. Although she wears the finest gowns which studio fashion experts can design, she appreciated the thoughtfulness behind the girl's gift.

E. F. Moore, 50, Is Buried at Front Royal

Official of Personal Fiance Firm Died at New Hampshire Home; Was Widely Known

Special Dispatch to The Post.

Front Royal, Va., Sept. 20.—Funeral services were held here today for Everett Friscoe Moore, 50, public relations director and member of the board of Beneficial Management Corporation, who died at his home in Freedom, N. H., Friday.

Mr. Moore was a graduate of Georgetown University Law School and had been associated with the personal finance business for more than 25 years. Well known in business and banking circles in Washington, Florida and New York, Mr. Moore was chairman of the membership committee of the American Association of Personal Finance Companies.

He is survived by his wife, Mrs. Rosa Poe Moore, and son, Wilton Poe Moore. Mr. Moore also leaves three sisters, Miss Eme S. Moore, Miss Emma L. Moore and Mrs. Sylvia Wickes, all of Arko, Va., and two brothers, Lundsford Moore, of Detroit, and Herman Moore, of Los Angeles.

Correction
The Stetson Shoe
Advertised in yesterday's Washington Post at $10.50 should have been $12.50. Sorry.
GOLDHEIM'S
1409 H St. N.W.

Parcel Post or Express Student Laundry Cases

2.50
Others from 1.75 to 3.50
Here's just the case for students who send their laundry home. This case is sturdily constructed and reinforced to withstand rough treatment . . . complete with long strap for adjustable capacity . . . reversible address card . . . space for stamps. Phone your District 4454 order now.
Mail Orders Filled
BECKERS
Charge Accounts Invited
1314 F Street N.W.

W-B STYLISH STOUT FOUNDATION GARMENTS
44 to 56
8.95
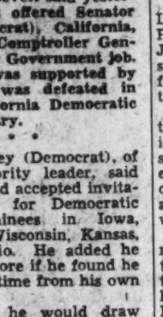
Designed for the firm control and smooth lines the large woman needs. Two-gore front, lined lace uplift. Talon fastened.
STOUT Slender SHOP
We Slenderize the Larger Woman
506 11th St. N.W. RE. 9732
Next Door to Perpetual Building Ass'n

CONSIDER THE AGE AS WELL AS THE BRAND!
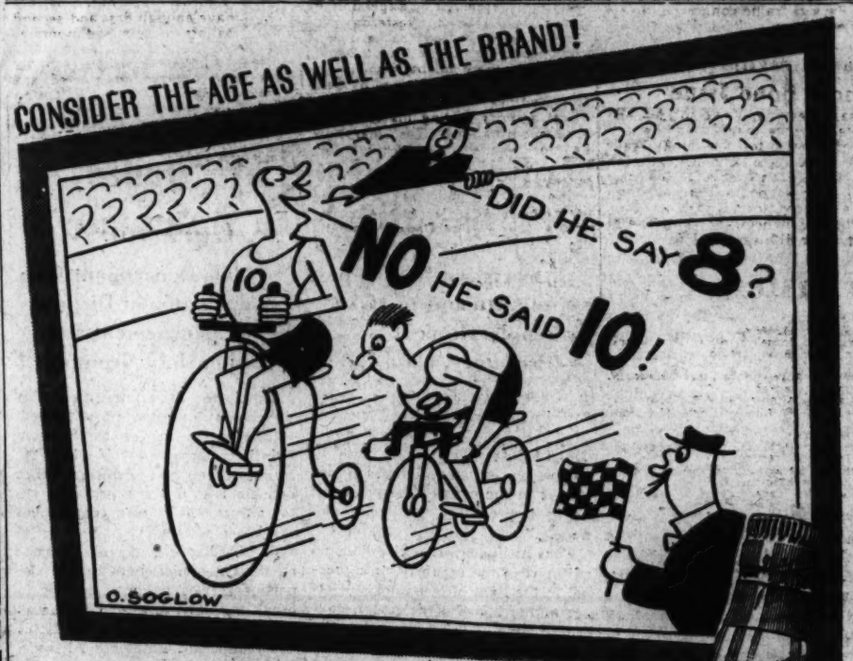

Martin's 10 year old now is comparable in price with most famous 8 year old Scotches.
EVERY DROP 10 YEARS OLD
Also MARTIN'S DELUXE LIQUEUR blended Scotch Whisky 15 YEARS OLD 88 proof

88 PROOF
Martin's V.V.O. Blended Scotch Whisky
Imported by McKESSON & ROBBINS, INC., NEW YORK

NEW MODERN THE KIMBALL

Consolette
POSITIVELY OVERCOMES THE STIFLED TONES IN SHORT STRUNG SPINET TYPE PIANOS
The Proof is in Your Hands
This New & Marvelously Voiced KIMBALL CONSOLETTE POSSESSES AMAZING TONAL SUPERIORITY
Recognized Instantly By Simplest Comparisons
SMALL AND GRACEFULLY DESIGNED
RIGHTLY CALLED "THE PIANO OF TOMORROW"
MUSICALLY, It Will Delight the Most Critical
SEE IT—LISTEN TO IT—PLAY IT
Continuous Demonstrations STOP IN TODAY Continuous Demonstrations
1938 KIMBALL PIANOS AT PRESENT FACTORY PRICES SURPASS IN VALUE ANY EVER BEFORE OFFERED BY THIS WORLD'S LARGEST PIANO MANUFACTURER
BRAND-NEW PIANOS IN ALL STYLES MAY BE RENTED
Rental Payments Can Be Applied On Sale Prices If Purchased Later
EASY PAYMENT TERMS ENTIRELY FREE
From Finance Companies' Excessive Interest Charges.
W. W. KIMBALL CO.
Established 80 Years
FACTORY BRANCH STORE—721 ELEVENTH ST. N. W.
Just North of Palais Royal

Special Traffic Rules Adopted For Regatta

Brown Heads Committee to Produce Smooth Flow of Cars, Pedestrians at Watergate, Memorial

Special traffic regulations for the thousands of spectators expected to witness the night pageant and fireworks display at the Watergate tomorrow were announced yesterday by the traffic committee of the 1938 President's Cup Regatta.

The regulations aim at a smooth flow of vehicular and pedestrian traffic near the Watergate and Lincoln Memorial.

Maj. Ernest Brown, superintendent of Metropolitan Police, headed the committee which included Capt. P. J. Carroll, U. S. Park Police; Albert Clyde-Burton, National Capital Parks Service, and Lieut. Col. Harvey L. Miller, U. S. R. C.

Escorts for Girls

Meanwhile, early reports that there were a scarcity of male escorts for 49 beauties who will represent the Sataes and the District in the pageant parade Friday night proved to be a bit too hasty, it was learned last night. Some of the girls will come to the regatta from the States; others will be selected fromt he local State societies.

Traffic regulations will go into effect at 6:30 p. m. tomorrow, with police handling street movements and Marines guard waterfront area.

Following is the traffic plan:

No parking will be allowed in West Potomac Park south of Constitution avenue, west of Seventeenth street and north of Tidal Basin road.

West Bound Detour

West bound traffic will be detoured northward at Trentw-third street.

Traffic will be prohibited on Rock Creek parkway south of Virginia avenue.

Arlington Memorial Bridge will be closed to traffic at 6:30 p. m. Automobiles will be detoured to Fourteenth street or Key Bridge.

The following bus service will be held for the occassion:

Starting at Seventeenth and K streets northwest at 6:30 p. m. and at ten-minute intervals buses will leave for the Watergate via Pennsylvania avenue, Nineteenth street and Constitution avenue.

Tokens Honored

Starting at Fifteenth street, south of the Treasury, at 6:30 and at 10-minute intervals buses will leave for the Watergate via Constitution avenue and Twenty-first street.

Tokens, passes and transfers will be honored on the buses, and return buses will be provided immediately after the pageant.

Potomac Park streetcars will operate on a six and eight minute schedule on regular routes.

The Hains Point bus will be detoured at Seventeenth street and Constitution avenue, but will resume its regular route at Basin and Riverside drives.

Friday, Saturday and Sunday, during the boat races, vehicular traffic mya be closed in East Potomac Park if traffic congestion makes this necessary.

Charlottesville Votes School Bond Issue

Charlottesville, Va., Sept. 20.—By a vote at more than 2 to 1 the voters of Charlottesville today gave their aproval to a bond issue of $339,735 for the erection of a new white high school and an addition to the colored school, the total vote of property owners and nonproperty owners, for 610, against 266.

Transfers

Army
BRIGADIER GENERAL
Kenyon A. Joyce, U. S. A., Fort Clark, Tex., to Fort Bliss, Tex.
COLONELS
Joseph A. Rogers, F. A., Fort Bragg, N. C., to home (retired).
William A. Alfonte, Inf., Philippine Department to Presidio of San Francisco, Calif.
MAJORS
Eigen C. Pratt, M. C., Fort Sam Houston, Tex., to home (retired).
Ward E. Becker, O. D., Fort Lewis, Wash., to Washington, D. C.
Thomas R. Taber, O. D., Fort Sill, Okla., to Rock Island Arsenal, Ill.
Robert S. Heald, A. C., Patterson Field, Ohio, to Washington, D. C.
CAPTAINS
William J. Gainey, Q. M. C., Hamilton Field, Calif., to Sacramento, Calif.
Randall J. Hogan, O. D., Fort George G. Meade, Md., to Pittsburgh, Pa.
SECOND LIEUTENANT
William D. Caines, F. A., Fort Sill, Okla., to Randolph Field, Tex.
Navy
LIEUTENANT (J. G.)
George Phillp, Jr., det staff, Cdr. Battle Force, abt. Nov. 12; to c/o U. S. S. Eliot and on board when commissioned.
Donald E. Pugh, ors. by CinC. Asiatic modified. To U. S. S. Cassin, instead 12th Naval District.
ENSIGN
James F. McFadden, to duty U. S. S. Childs.
Medical Corps
LIEUTENANT COMMANDER
Max Silverman, det. U. S. S. Beaver in Nov.; to Navy Rctg. Sta., Pittsburgh, Pa.
LIEUTENANT
Frank A. Latham, det. U. S. S. Oklahoma in Nov.; to Nav. Hosp., Chelsea, Mass.
Dental Corps
LIEUTENANT (J. G.)
Lloyd W. Thomas, det. Nav. Trng. Sta., San Diego, Calif., in Nov.; to U. S. S. Beaver.

Lovely Delegates Who'll Stroll in Parade of States at Regatta

Post Staff Photos.

Forty-nine State princesses of beauty will participate in the President's Cup Regatta pageant Friday night, including (upper left, left to right) Margaret Pacheco, of New Mexico, and Maurine Gatewood, of Wyoming. Upper right—Patricia McCarran, of Nevada, daughter of Senator McCarran, and Peggy Edson, of Vermont. Lower—Johanna Womeldorph, of Virginia; Dorothy Parker, of the District, and Anna Mae Ledman, of Maryland.

Postal Chiefs Given Case of Mrs. Toulson

Her Own Department to Investigate Charge of Tydings Postmistress Aided Lewis Campaign

The case of Mrs. Maude R. Toulson, postmistress at Salisbury, Md., has been referred to the Postoffice Department by the Justice Department, Chairman Sheppard, of the Senate Campaign Expenditures Committee, stated yesterday as Marylanders awaited the results of recounts in four counties of Democratic gubernatorial ballots.

Mrs. Toulson was charged by Senator Tydings with engaging in political activity during his campaign for renomination. The Maryland Senator asserted that she was actively aiding his opponent, Representative Lewis.

The Senate committee sustained the charge and referred the matter both to the Justice Department and the Postoffice Department for investigation and report.

Inquiry Pledged

Brien McMahon, Assistant Attorney General, wrote the committee that investigations of violations of the U. S. code, as charged, come within the jurisdictions of the Postoffice Department. Consequently, he said, he was referring tre matter accordingly.

W. W. Howes, First Assistant Postmaster General, wrote: "We have requested the chief postoffice inspector to have a most careful and thorough investigation made of this matter."

Postponement of the Maryland convention, now scheduled for next Wednesday, was predicted in Baltimore political circles yesterday after reports of recounts in the Jackson-O'Conor contest indicated that they may not be completed in time for the delegates to meet.

The Anne Arundel County elections board decided not to begin the recount before Monday, and Frederick County has not set a date for the beginning of its retabulation. Anne Arundel officials said they would need at least three days and perhaps more time to complete the recount.

Meanwhile, in Allegany County, where the recount has been under way for several days, William Curran, attorney for O'Conor, contended an effort was being made to disfranchise voters.

"Apparently the main idea of some persons," he said, "is to find ways of disfranchising voters whose ballots were honestly cast, on the claim that the ballots were spoiled by marks so fine they cannot be seen with the eye.

"It was our desire to get a fair and accurate count of the votes cast when the board of supervisors of elections admitted that returns were hepelessly jumbled. The methods being used are unfair to voters whose ballots are thrown out on technicalities that have no real bearing in the case."

Jackson carried Allegany County in earlier returns by a 54-vote margin. The recount so far has given O'Conor a 5-vote lead. If the young attorney general carries Allegany County, political observers believe he will have enough first and second choice ballots to win the nomination.

Other counties in which recounts have been ordered or started are Queen Annes, Caroline, Wicomico and Garrett.

Maybank Ruled Naminee in S. C. For Governor

Columbia, S. C., Sept. 20 (AP).—The South Carolina Democratic Executive Committee late today declared Burnet R. Maybank, of Charleston, the nominee for Governor and voted 41 to 0 to dismiss the protest of Wyndham Manning, of Sumter, defeated in a runoff primary last week.

Manning in his formal protest asked the committee to throw out all ballots cast in the runoff in Charleston County. He charged that t"he entire election in Charleston County was permeated with fraud throughout."

Complete, unofficial returns had showed that Maybank led Manning by about 14,000 votes in the State. Charleston County gave Maybank, the Mayor of Charleston, a lead of more than 20,000 votes.

Vital Statistics

Deaths

Adelaide Weber, 76, 518 E st. ne.
Annie Cooper, 74, Gallinger Hosp.
Van Rosen Reinhold, 73, Gallinger Hosp.
David Parker, 69, 16 N. Y. ave. nw.
Anna A. Anderson, 64, Gallinger Hosp.
Ida May Greer, 62, 915 Crittenden st. nw.
James B. Ettridge, 55, Walter Reed Hosp.
Thomas James Dunigan, 55, Gallinger Hosp.
Elizabeth Titlaw, 53, Providence Hosp.
Marion M. Downee, 49, Veterans' Administration Hosp.
Louis B. Zolly, 48, Providence Hosp.
Arthur F. Schneider, 47, 3127 California st. nw.
Charles Ben Downes, 46, Providence Hosp.
Minnie Lively, 40, Gallinger Hosp.
Catherine L. Kline, 37, 6426 41st st. nw.
Erie F. Score, 24, 1316 Emerson st. ne.
Ruth Johnson, 23, 610 48th st. ne.
David Dove, 52, Freedmen's Hosp.
Henry Thornton, 52, Freedmen's Hosp.
Elizabeth Williams, 52, Garfield Hosp.
Joe Rosa, 40, Emergency Hosp.
Ernest Bryant, 39, Garfield Hosp.
Lessie Dickelson, 35, 28 N st. se.
Mildred Keys, 16, Garfield Hosp.
Walter Jones, 10, Children's Hosp.

Births

Richard and Margaret Garrison, boy.
Evan and May Doolittle, boy.
Stewart and Thelma Bryce, boy.
Sherman and Edith Lloyd, boy.
Albert and Dorris Adams, girl.
Harold and Grace Minnick, girl.
Rome and Lulu Copeland, boy.
Hugh and Helen Young, boy.
Albert and Helen Kosack, boy.
Wilbur and Eva Cummings, boy.
Charles and Ema Burgess, boy.
Louis and Stella Pantos, boy.
Charles and Helen Miller, boy.
Roger and Marie Venable, girl.
Roy and Helen Layne, girl.
Amiel and Marian Gateau, girl.
Melvin and Anna Herbert, girl.
Warran and Dorothy Pond, girl.
Marion and Sarah Schultz, girl.
Bernard and Bessie Mann, girl.
Harry and Mildred Shinham, girl.
George and Genevire Harbaugh, girl.
William and Ruth Sommas, boy.
Edward and Alice Johnson, boy.
Francis and Miriam Arnold, boy.
Don and Alice Piper, boy.
Theodore and Mary Patterson, girl.
Frederick and Adele Elose, girl.
Louis and Evangeline Richardson, boy.
Clarence and Elizabeth Lusby, boy.
Walter and Louise Stevens, boy.
Bruce and Dorothy Rice, boy.
Jesse and Laura Harrison, boy.
Joseph and Annie Diehl, boy.
James and Ellen McMahon, boy.
George and Rebecca Remer, girl.
John and Lillian Bowles, girl.
Milton and Eraemis Kitsoulic, girl.
Peter and Mary Stefano, girl.
Sivilo and Helen Pisapia, girl.
Thomas and Virginia Davis, girl.
Roy and Myrtle Williams, girl.
Robert and Omie Moore, girl.

'Alcohol' Death Found Due to Injury; 6 Held

Five youths and a 21-year-old woman were held by police last night for investigation of a homicide case more than 48 hours after the death of the victim had been certified as "acute alcoholism."

The belated investigation of the death of John Edward Baker, 29, of 3340 N street northwest, a house painter, took place after:

Baker's arrest on a charge of intoxication.

The arrest and subsequent release of his alleged assailants.

The release of his body without an autopsy.

An autopsy at the District Morgue yesterday which necessitated transfer of the body from a Clarendon (Va.) funeral home where it had been prepared for burial, disclosed Baker died of a skull fracture. Investigators said last night the man had been beaten in the vicinity of Fifth and G streets northwest early Saturday by a band of young men who meant to rob him.

U. S. Shipyards Twice as Busy As Year Ago

But Many Problems Must Be Solved in Order to Develop an Adequate Merchant Fleet

New York, Sept. 20.—The objectives of the Maritime Commission are clear—it is determined to build and maintain an American merchant fleet, says the Index, published by the New York Trust Co. today. 'The major reasons for our losing position in the intense competition prevailing among international shipping lines are widely known," the Index explains. "It has and does cost more in terms of both labor and materials to build vessels in American shipyards than anywhere else. And, in addition to the extra capital charges thus incurred, it has and does cost more to operate a vessel under the American flag, paying American wages, than under the flag of any other nation.

"Furthermore, most important maritime nations subsidize their merchant fleets in some manner. Even the United States has built ships and indulged in a type of subsidy by way of mail contracts, a practice contributing its own difficulties, but, although unsatisfactory, aiding substantially in maintaining an American merchant marine.

"There has been no apparent alteration of aims nor slackening in the commission's program under the chairmanship of Admiral Emory S. Land. He recently stated, 'a careful survey of the requirements of our commerce and for purposes of national defense indicates that minimum needs call for 500 new ships in the next 10 years. These ships will cost approximately $1,250,000,000 which is no beggarly sum. This program is within our capabilities.'

"Shipbuilding has been stimulated and recent private shipyard activity has been nearly twice that of a year previous. Some of this construction has been due to increased naval needs which, with projected plans and the need to keep pace with world-wide increase in armament, are expected to result in accelerating volumes of work for both private and Navy shipyards.

Ship Movements

At New York
Arrived Yesterday
American Farmer, from London.
Laconia, from Liverpool.
Arrive Today
Ile de France, from Havre.
Pan America, from Trinidad.
Arrive Tomorrow
Conte di Savoia, from Genoa.
Droitzingheim, from Gothenburg.
Konigstein, from Antwerp.
Sailing Today
Cameronia, for Londonderry.
Cypria, for Lisbon.
De Grasse, for Havre.
New York, for Cherbourg.
Queen Mary, for Cherbourg.
Washington, for Cobh.
Sailing Tomorrow
Ile de France, for Plymouth.

OLD LEWIS HUNTER BRAND
HANDMADE KENTUCKY BOURBON
FOR 77 YEARS
90 Proof
Kentucky Straight Bourbon Whiskey
Wm. Jameson & Co., Inc., N. Y. C.
$1.00 Pt.

RALEIGH HABERDASHER
NAtional 9540 1310 F Street

Our Favorite Dress! Tucked from Head to Foot . . . We've named it
"TUCKY"
$22.95
In fine rayon crepe . . .
Exclusive with Raleigh
Its got everything! The brand-new high neckline . . . a glittering rhinestone Chatelaine . . . and tucks every inch, which keep its nice crisp lines. Note the flattering new leg o' mutton sleeves, too. A dress you can wear right from a busy time in town . . . to a heavy date for dinner. Sizes 12 to 20. Boy blue, black or wine.
Your Charge Account Is Cordially Invited.

MORE LEISURE with
CORONA
YARVARD
HALF

$29.75
SWING HIGH WITH CORONA ZEPHYR
. . . practical as your compact—trim, streamlined, neat. Tuck it in your desk drawer . . . carry it to class—weighs only 8 lbs. 15 ozs. Standard 84-character keyboard, with every needed feature and more!
Use Ross deferred payments. Take as much as a year to pay, with no extra charges.
Jewelers ROSS Opticians
1331 F. ST.

RALEIGH HABERDASHER
NATIONAL 9540 1310 F STREET

Archer Hosiery
for those women who must keep warm as well as colored pheasants
3 Pairs For $2.90 $1 pair
Flexible . . . so fine you can stretch and bend to your heart's delight. In 2-thread Daytime and 4-thread Business Clothes . . . and all glowing new shades.

WE'VE MASTERED THE ART OF DYEING THINGS . .

Fur Trimmed Coats! Women's Suits, Dresses! Curtains, Drapes, Rugs, Jackets! etc. Arcade
DYEING
is inexpensive for all these!
Many smart women are going to have new fur-trimmed coats this year—without buying them! How? That's easy! They'll send their old coats to us. We'll remove the fur, clean and reglaze it, dye the coat, replace the fur—and presto! A like-new coat emerges! In the same way, we are equipped to do wonders with anything you want dyed—at a minimum of cost to you.
CALL COLUMBIA 8010
FREE leather phone book cover. No obligation!
ARCADE SUNSHINE

Czechs Propose Fate Be Fixed In a Court

Czech

Continued from Page 1.

Germany," the Czech news agency said.

"This note specifies the government's views and objections to the Franco-British proposals."

Announcement Official

The news agency announcement was highly significant of the cabinet's defiant attitude — because strict censorship has been imposed and everything appearing in the press must obtain government approval.

The cabinet announced late in the day that its reply has been transmitted to the London and Paris governments.

"The government today discussed the Franco-British suggestions in conference," the news agency said.

"This morning's meeting of the government political committee continued this afternoon, together with leaders of the government (coalition) parties.

"One of these meetings occurred in the presence of the president of the republic at Prague castle.

"Another meeting of the government's political committee is expected late tonight.

"All of these conferences are connected with the international crisis arising from the Czechoslovak problem, a solution of which is now being sought in European capitals."

Hope for Miracle.

The official announcement, without revealing the contents of the answer upon which peace in Central Europe rests, said the communication makes possible "further conversations in a spirit of good will."

The government's answer to the Franco-British plan obviously was a play for time, based on hopes that some miracle will occur to prevent Czechoslovakia's outright dismemberment and at the same time save this post-war republic from invasion.

There were widespread doubts, however, that Hitler would consent to any delays of further negotiations because he has demanded that "this Czech problem be settled once and for all, and settled now."

Germany's impatience was forcibly shown today when fugitive Sudeten Germans of the "free corps," established on German soil and armed by the German high command, fought two open battles with Czechs along the border.

Some quarters regarded the government's consent to discuss the carving up of the state and turning the western borderland over to Germany as a conditional capitulation to Hitler.

Army Wants to Fight

There were persistent reports that the Cabinet might resign in protest against what the Czechs regard as a Franco-British "betrayal" of Czechoslovakia's security, and that a military dictatorship might succeed it under 50-year-old Gen. Ludvik Krecji, commander in chief of the army.

The army wants to fight for the Sudenten areas—a natural mountainous barrier against invasion from the west—in the belief that the nation will be at the mercy of complete annihilation if the mountains are surrendered.

Martial law was extended during the day to three more Sudeten German areas—Friedland, Braunau and Trantenau where border fighting occurred during the early morning. Nineteen Sudeten districts thereby were brought under direct military rule and the entire country is under a "state of emergency," a modified form of martial law.

A hint Prague was attempting to deal, not only with the Sudeten issue at hand, but perhaps with the Polish and Hungarian problems as well, was contained in a government announcement that diplomatic exchanges were underway covering the "entire European crisis."

Prague, it was said, is negotiating "with all friendly states."

The troubled public was assured that the government's decision, whatever its final form, would "protect the life and interests of the nation and also the interests of the various national groups."

Locarno Treaty Basis of Appeal

Prague, Sept. 20 (AP).—The Czechoslovak-German treaty of friendship and arbitration on which Czechcoslovakia today based proposals to arbitrate her dispute with Germany over the Sudetenlands was signed by the two governments at Locarno in 1926.

Czechcoslovaks today said Reichsfuehrer Hitler himself had acknowledged validity of the treaty as late as 1936.

It provides for arbitration of disputes by one of two methods before either country resorts to warlike measures:

By a special commission composed of one German, one Czechoslovak and three neutrals.

By presentation of the dispute to the World Court at The Hague.

Dr. Coburn Shifted To Md. Bird Refuge

The Biological Survey announced Monday the transfer of Dr. Don R. Coburn from the Bar River Migratory Bird Refuge, Utah, to the bureau's new pathological laboratory at the Patuxent Research Refuge, near Bowie, Md.

Dr. J. E. Shillinger, chief of the Survey's disease control section, said an assistant veterinarian probably would be assigned to the Patuxent refuge.

Dr. E. R. Quortrop will continue investigations made by Dr. Coburn at the Utah refuge.

SEE NEW SIGHTS
Excursions
All Fares Shown are Round Trip
SUNDAY, SEPTEMBER 25
PHILADELPHIA $3.00
Chester $3.00 Wilmington $2.75
CUMBERLAND $3.00
Martinsburg $2.00 — Harper's Ferry $1.50
BALTIMORE
$1.25 Round Trip Saturdays and Sundays
$1.50 Round Trip Daily—Good for 3 Days
Good on specified trains. For other details, ask B&O Ticket Agent or phone Dist. 3300 or Nat. 7370
BALTIMORE & OHIO R.R.

Grin and Bear It — By Lichty

SALES DEPT FOR ARMOR MAKING WORKS
WHIZ SALES CORP.
IF IT'S SOLD WE SELL IT
9-21
Lichty
Copr. 1938 by United Feature Syndicate, Inc.

"One more past due account, Sneed, and we'll turn this place into a collection agency!"

To know the behind-the-scene activities in the sports world, read "Down in Front," by Richards Vidmer in the sports section.

130th Session To Start Today At Mt. St. Mary's

Emmitsburg, Md., Sept. 20 (AP).—Mount St. Mary's College will begin its 130th term tomorrow, with an enrollment of 350 in the four classes and 86 in the seminary expected.

Freshmen enrolled yesterday and today and upper classmen will report tomorrow for the formal opening. The Right Rev. Mgr. John L. Sheridan, president of the college, formally will open college Thursday with a solemn high mass.

Swiss Minister To Get Fete Bid

Elkins, W. Va., Sept. 20 (AP).—A comely representative of the "Switzerland of America" will go to Washington Friday to ask the Swiss minister to pay her a visit.

W. Grady Whitman, director general of the ninth Mountain State Forest Festival, announced today that Mary Watson Koontz, of Charleston, will see Marc Peter, the Swiss minister to the United States, and formally request his presence as honor guest at this year's celebration, October 6, 7 and 8.

Mrs. Mary E. Humphrey

Solomons Island, Md., Sept. 20.—Mrs. Mary E. Humphrey, 64, wife of Richard E. Humphrey, well-known insurance man in this area, died last night. In addition to her husband she is survived by six sons and five daughters.

What's Going On and Where

Breakfasts

Seventh International Management Congress, Willard Hotel, 7:30 a. m.

Luncheons

Monarch Club, Willard Hotel, 12:15 p. m.

Rotary Club, Willard Hotel, 12:30 p. m.

Soroptimist Club, Willard Hotel, 1 p. m.

American Business Mens Club, Hay-Adams House, 12:30 p. m.

Institute of Electrical Contractors, Carlton Hotel, 12:30 p. m.

Lions Club, Mayflower Hotel, 12:30 p. m.

Meetings

International Congress for Scientific Management, Mayflower Hotel, 9:30 p. m.

Washington Hairdressers, Mayflower Hotel, 8:30 p. m.

Washington Philatelic Society, Carlton Hotel, 8 p. m.

Rhode Island Avenue Citizens' Association, Odd Fellows Hall, Rhode Island avenue, 8 p. m.

Seventh International Management Congress, Willard Hotel, 9:30 a. m. and 2:30 p. m.

Long the Distinguishing Mark of a
Truly Fine Bourbon
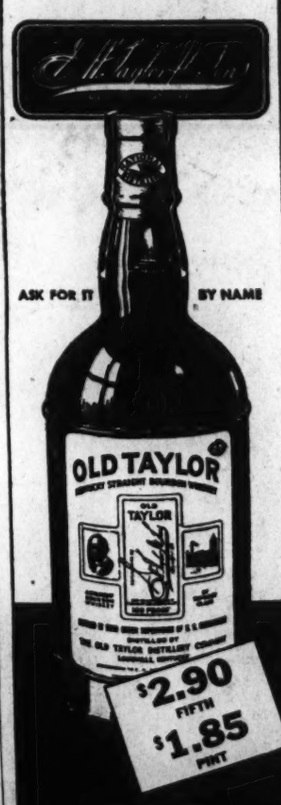

ASK FOR IT BY NAME
OLD TAYLOR
WHISKEY
KENTUCKY STRAIGHT BOURBON
Bottled in Bond
AT FULL 100 PROOF UNDER U. S. GOVERNMENT SUPERVISION

Britain Presses Czechs to Give Quick Decision

London

Continued from Page 1.

said:

"The prime minister and the German Fuehrer and chancellor have decided to resume the conversations which they began at Berchtesgaden at Godesberg on Thursday, September 22, at 3 p. m. (9 a. m., E. S. T.)."

Rejection Reported

Godesberg is on the Rhine, much nearer than the meeting place of last Thursday, when Chamberlain flew to the Bavarian Alps for his talk with Hitler at his Berchtesgaden retreat.

Czechoslovakia's reply to the Anglo-French proposals to cede Sudetenland to Hitler was stated to have caused concern in British official quarters, where Hitler was understood to have definitely opposed further diplomatic negotiations on a matter he was known to be ready to settle by force last week.

The prime minister and his "inner cabinet"—Foreign Secretary Viscount Halifax, Chancellor of the Exchequer Sir John Simon, and Home Secretary Sir Samuel Hoare—were expected today to consider the Czechoslovak reply before Chamberlain leaves for Germany tomorrow.

Chamberlain will fly again on this second trip as he did on the first last Thursday, and once more he will be accompanied by Sir Horace Wilson and William Strang, foreign office experts who traveled with him to Berchtesgaden.

Parliament Refused

There was some doubt in London as to just how long Hitler would be willing to allow negotiations to continue, but since Prague abstained from rejecting outright what the Czechs call "an invitation to commit suicide," official London hoped to achieve a solution.

Chamberlain, hard-pressed but still refusing to publish full details of the Anglo-French proposals, declined a request for immediate summoning of Parliament made yesterday by Clement Atlee, leader of the laborite opposition.

Atlee, his party aroused over apparent surrender by Britain, wrote Chamberlain asking him to call Parliament immediately "in view of the nature of the reported proposals . . . which demand desmemberment of a sovereign state at the dictation of the ruler of Germany."

Chamberlain Explains

Last night Chamberlain replied in a letter to Attlee:

"In reply to your letter, Parliament will of course have an opportunity of confirming or rejecting any proposals made by his majesty's government arising out of the present international situation.

"At the moment I am engaged in difficult and delicate negotiations with the object of finding a peaceful solution of the problem, which, if not handled with the utmost care, might have most serious consequences for this country.

"To call Parliament together now and to require me to take part in debates while these negotiations still are in progress would make my task impossible.

"But you may be assured necessary steps will be taken for summoning a special meeting of Parliament as soon as matters have proceeded far enough to make a full statement."

Labor Indignant

The next regular session begins Nov. 1.

Chamberlain's decision followed a stormy joint session of the National Council of Labor, representatives of French trade unions and the Second International Czech Socialist Party, which condemned the Anglo-French "surrender to Hitler's threat of aggression."

The National Council of Labor invited the French delegates to ascertain what pressure they were prepared to put on the French government to modify the French "surrender."

There was an unconfirmed report a French delegate declared the French Confederation of Labor would be prepared to call a general strike in France if London and Paris failed to stiffen their attitude.

The South Wales Miners Federation condemned Chamberlain's "treachery in negotiating a disgraceful settlement."

First Sea Lord Rebels

The laborites were not alone restive. Alfred Duff Cooper, first lord of the admiralty, was reliably asserted to have agreed to the Anglo-French scheme only under strong pressure from his prime minister.

Chamberlain acted to swing other potential Tory rebels into support of his proposals.

As the British ministers, faced with an approaching session of Parliament, anxiously awaited world reaction to surrender to Hitler's cession demands, Lord Halifax called in Anthony Eden, his youthful predecessor, for a 45-minute conference at the foreign office.

The purpose of the interview was understood to be the same as that held with Winston Churchill, veteran of many a British cabinet and leader of an anti-Nazi, collective security favoring group, Monday—that is, to explain the Anglo-French plan.

Churchill and Eden are the two most powerful conservative party opponents to Britain's "appeasement" policy.

Eden resigned as foreign secretary because of his disagreement with Chamberlain's policy in dealing with Europe's dictators.

Cabinet Not Split

Reliable sources said that strong unfavorable reaction to the Anglo-French proposals, especially from the United States, might lead to conservative opposition extending eve nto the cabinet.

Request made by Prague for elucidation of certain details of the scheme was taken as indicating they were ready to negotiate in order to gain time for postpone unfavorable reaction to the proposals from foreign public opinion.

The Czechoslovak request for clarification was understood to concern chiefly the nature of the guarantees they would get for new frontiers to be drawn after the Sudetenland is ceded to Germany.

Informed quarters, apparently in an effort to stop a flood of speculation, began to drop their first hints of the Hitler demands which Chamberlain and Premier Daladier of France had accepted.

Sources close to the Czechs said Chamberlain and Daladier had indorsed cession of all Sudeten German areas where over 50 per cent of the population is German.

British Confirm Stand

The British virtually confirmed envisaged in such a way as to satisfy "the demands of the majority of the population in the Sudeten areas."

They also specified as "matters for discussion later" the three following vital points:

Exchange of German and Czech populations.

Settlement of Polish and Hungarian minority demands.

Nature of international guarantees for the partitioned Czechoslovak State.

Only the British and French guarantees of Czechoslovakia's new borders were certain. Others would have to be obtained "through later discussions," it was said.

It was denied in informed quarters that Warsaw and Budapest claims had already been discussed by Britain and France, despite disclosures today that Poland and Hungary had lodged claims with Britain for their own minorities in Czechoslovakia.

FOUND!
Quick Relief for
HEADACHE
TENSE NERVES
A headache racks your nerves, makes you feel like a washout. Therefore your nerves need help the same as your head. Capudine can help both. It relieves headache, calms nerves, and then brings welcome relaxation. Capudine relieves fast because it is liquid, its ingredients are dissolved, all ready to act. It leaves you feeling steadier, and more cheerful. All drug stores. 10c, 30c, 60c.
CAPUDINE

We "SHOOT" A SHIRT
In Oxford Weave, with the New Reed Collar
. . and you don't have to "shoot the works" to buy it
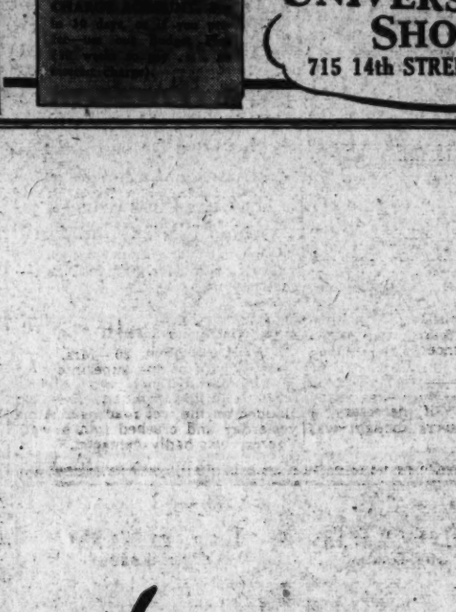

Manhattan
BERKELEY KNIT TIE
AS SHOWN $1.50
It "clicks" with everybody who sees this new Oxford-weave Manhattan, featuring the smart, rounded point Reed Collar. Another example of University Shop's fashion leadership in choosing the style leaders in our parade of nationally famous labels. Other Manhattans to $5. (The photographed model and others are now being shown in our windows).
UNIVERSITY SHOP
715 14th STREETE N.W.

Chesterfield Time on Your Radio
PAUL WHITEMAN
Every Wednesday Evening
All C. B. S. Stations
PAUL DOUGLAS
Daily Sports Program
51 Leading N. B. C. Stations
with millions
. . . and with more smokers every day who find in Chesterfield's refreshing mildness and better taste just what they want in a cigarette.
It takes good things to make a good product. That's why we use the best ingredients a cigarette can have —mild ripe tobaccos and pure cigarette paper—to make Chesterfield the cigarette that smokers say is milder and better-tasting.
They Satisfy
. . with MORE PLEASURE for millions
Copyright 1938, Liggett & Myers Tobacco Co.

'Warrior Italy' Ready to Fight, Duce Warns

Sword-Rattling Talk to Udine, He Tells World Has 'Need of Knowing This New Fascism'

By the Associated Press.

Udine, Italy, Sept. 20.—Premier Mussolini warned the world today his blackshirt legions, having built a "warrior Italy," would now march on, emphasizing their readiness for war.

In a 20-minute speech that made no mention of the Czechoslovak crisis, Mussolini exalted "the armed power and spiritual power" of Italy that had "liquidated all the old diplomatic tendencies of crippled peace."

Il Duce's sword-rattling speech seemed, however, intended more for his Fascst followers than for the world at large.

"The world will have need of knowing this new Fascist Italy is a warrior Italy, a firm Italy," he shouted, at this northeastern Italian city in the region where only 20 years ago Italian troops fought Austrians.

Scores "World Lying"

He ripped into Fascism's foreign critics with the suggestion that "it would be well to tear up useless papers," apparently referring to press criticism abroad, which increasingly has irritated the Italian dictator.

"One of the gravest illnesses from which the contemporary world suffers is the threat of lying, especially when Italy is the subject," he said.

If the Italians were calm while other peoples underwent exaltation, depression or terror, he said, their "admirable conduct" was the result of 16 years of Fascism, which had made "the Italian soul a block of tempered metal."

Though ignoring the Czechoslovak crisis at Udine, earlier in the day, he told inhabitants of Gorizia he had nothing to add to what he said Sunday at Trieste, when he declared "Italy's place has been chosen" in the case of a general conflict.

"Prefer to Be Feared"

His Udine speech was delivered from the same balcony where 16 years ago on September 20, 1922, he outlined fascism's aims before the march on Rome.

"Evidently many foreigners preferred the Italy of another epoch," he roared. "Many foreigners whom we have every right to scorn believed the Italian people should exist simply to entertain people from other countries.

"All this is finished irrevocably. We prefer to be feared, and hatred makes no difference to us because we scorn it."

When he spoke briefly at Gorizia Mussolini declared Italy was ready to face "drama" if necessary a reference his hearers thought was to war.

Model Adorns Air Raid Post

Associated Press WIREPHOTO.

When a search was made for a model for a new air raid precautions poster for London, Barbara Kershaw, manikin in a fashion shop, was selected as "most typically British." Miss Kershaw shown above with finished poster

2 Freshman Coeds Will Help Lead Maryland Band

Two freshman co-eds, neither of whom has ever juggled a baton before, will help lead the University of Maryland Band at football games this fall.

Appointment of the co-ed drum majors—Shirley Conner, 17, of 5535 Thirtieth street northwest, and Dorothy Arnold, of Hyattsville, Md.—was announced yesterday. They will march beside Drum Major Paul Selbeneichen at the head of the band.

Both girls confessed they had never led a band before, but were anxious to try. They will practice twice a week with specially made small batons in preparation for their debut October 1 at Penn State University.

Dorothy said she didn't know on what basis she and Shirley had been selected from a group of five co-eds, but admitted that the fact they both had blonde hair and blue eyes might have had something to do with it. The drum major and captain of the band made the selections.

3 Unhurt in Crash

Luray, Va., Sept. 20.—Mrs. Cecil Graves, wife of the superintendent of schools, and her two children were uninjured when her car skidded on the wet road near Alma yesterday and crashed into a wall. The car was badly damaged.

County Heads Kill Brentwood School PWA Aid Plea

The Prince Georges County commissioners, at their meeting at Upper Marlboro, Md., yesterday, turned down a recommendation of the board of education to apply to the PWA for assistance in building a consolidated school for pupils from Mount Rainier and Brentwood.

Construction of the school at an estimated cost of $300,000, 45 per cent of which would be paid by the PWA, was urged by a civic delegation from Mount Rainier and Brentwood.

E. J. Shephard, chairman of the school committee of the Mount Rainier-Brentwood P.-T. A., described the present Brentwood School building as "a fire trap and a menace to the health of the pupils."

The recommendation of the board of education, backing the request of the civic delegation, was submitted to the commissioners by Superintendent Nicholas Orem.

Kemper, Wife Better; Injured in Auto Crash

Richmond, Va., Sept. 20 (AP).—Johnston-Willis Hospital attaches described as satisfactory today the condition of Col. W. M. Kemper, executive assistant to Gov. Price, and Mrs. Kemper, who were injured in an automobile accident near Richmond yesterday.

Col. Kemper suffered fractures of three ribs and Mrs. Kemper a back injury.

Briton Aiding Business Talks Urges Alliance

Anglo-U. S. Pact Would Be Force for Peace, Says Lord Leverhulme, Industrial Leader

An Anglo - American alliance would insure peace even more effectively than an Anglo-American trade agreement, Viscount Leverhulme, distinguished British industrialist, said yesterday.

Lord Leverhulme, who is chairman of the International Management Congress, indicated that close co-operation between the British and American democracies would go far in solving world problems. He refused to comment specifically on the Czech-German crisis.

An ardent Shakespeare lover, Lord Leverhulme spent most of the morning in the Folger Shakespeare Library. He said that although he is a frequent visitor to this country, he had never heard of America's outstanding collection of Shakespeariana until his present trip to Washington.

Aided Model Town

He said he was delighted with the Folger collection, thought the building itself was exceedingly beautiful, and doubted that any collection quite so extensive exists even in England.

Head of an English soap firm with connections in America as well as England, Viscount Leverhulme is one of the guiding spirits behind Port Sunlight, famous model factory town near Liverpool.

"A development of that sort was easier for my father to begin in 1888 than it would be to begin now in 1938," said the 50-year-old peer. "The idea was to build a factory in the country and erect workers' homes around it. That wouldn't be so easy now, in view of the higher cost of land and building construction."

Co-operation Welcome

Lord Leverhulme said his model factory town did not pay for itself, but had to be considered as an investment in the health and prosperity of the workers.

Although on previous trips he has conferred with Secretary Hull and Secretary Roper, Viscount Leverhulme said that he did not expect to see any Cabinet officers on his present visit. He added that he had no connection with the trade agreement negotiations.

As the interview was concluded, Lady Leverhulme interposed a word. "You can go strong on Anglo-American co-operation," she smiled. "We are very much for that."

State Dentists End Session at Annapolis

Annapolis, Md., Sept. 20 (AP).—Social activities and a golf tournament brought to a close today the two-day convention of the Maryland State Dentists Association.

The 150 delegates spent yesterday conducting routine business and hearing papers. Last night they attended a dinner and a dance.

Visiting wives attended a luncheon today while their husbands played golf.

'Longer Czechs Stall, More I'll Ask'—Hitler

By the Associated Press.

Berlin, Sept. 20.—Every day of delay in solving the German-Czechoslovak crisis raises Reichsfuehrer Hitler's price of settlement, a foreign office spokesman declared today.

"Our Fuehrer is constantly raising the ante," he said as the controlled German press raised a new clamor for the outright partition of Czechoslovakia rather than mere annexation of the Sudeten regions bordering Germany.

Border Tension Grows.

More fuel to the central European fires was added by official German news agency reports of mounting border clashes between Sudetens and Czechoslovakia troop detachments.

While reports from the turbulent frontier poured in, Hitler, in his Bavarian retreat, received the envoys of Hungary and Poland for conferences on the crisis.

The Hungarian army chief of staff, Marshal Krestzes-Fischer, came with Premier Impredi and Foreign Minister von Nanya to talk with Hitler and Foreign Minister von Ribbentrop "regarding the untenable condition in Czechcoslovakia."

An official announcement said the Hungarian leaders told the Reichsfuehrer they would remain "steadfast" in demanding self-determination rights for the 700,000 Hungarians among Czechoslovakia's varied peoples.

Presence of the army chief of staff gave an ominous character to the German-Hungarian talks, which followed a quick flight by Hungary's statesmen from Budapest to Berchtesgaden.

Hungarian Regent Horthy also is in Germany as guest of Field Marshal Goering in East Prussia.

Poland's Position Told

Poland's Ambassador to Berlin, Joseph Lipski, outlined the Polish position in regard to the approximately 100,000 Poles in Czechoslovakia.

Sensational headlines fold of new border incidents reported by the official news agency, all of them in the mountains of Silesia, on the German side of the Czechoslovak frontier.

"The frontier is burning," proclaimed the Lokalanzeiger.

"Raging machine-gun fire opened on fugitives," cried Der Angriff, organ of Propaganda Minister Goebbels.

"Prague provokes an extremely serious situation," warned Borsenzeitung.

Official news agency reports asserted a band of Czechoslovaks fired on German customs officers near Seiderberg while a second Czechoslovak detachment crossed the German frontier.

Seventeen German guards were reported by D. N. B. to have been wounded when Czechoslovaks manned their machine guns for an hour.

Other similar border bloodshed was reported by the official agency at Langenbrueck, Seifhennersdorf and Hirschberg.

In Berlin a foreign office spokesman declared every Sudeten German killed during border incidents was being chalked up against the Czechoslovaks by Hitler.

The German press campaign for complete partition of Czechoslovakia was seen as another trend in rapidly moving events of Central Europe.

Full Partition Demanded

While only a few days ago newspapers limited themselves to discussing possible methods of lopping off the Sudeten regions from Czechoslovakia, now the press considers partition the only possible solution.

Seen through German eyes, Sudetenland already is Germany's indubitable heritage, the Czechoslovak region west of the Olsa River is Poland's and eastern Czechoslovakia, centering around Bratislava, is Hungary's.

There has been practically no discussion about what should happen to the Carpatho-Russians in far eastern Czechoslovakia, however, for Germany would oppose vigorously Soviet Russia's acquiring any influence over them.

The visit of Imredi and Von Kanya strengthened Hitler's hand. Close Hungarian-German relations already had been evidenced by Regent Horthy's state visit to Hitler, August 21 to 27.

At that time, the Hungarians seemed too astute to commit themselves fully to being Germany's "little brother." This belief was borne out when Hitler at Nuremberg gave high praise to both Italy and Japan, his allies in an anticommunist pact, but hardly mentioned Hungary or Horthy's visit.

But now that Prime Minister Chamberlain of Britain has flown to Berchtesgaden and has urged Czechoslovakia to give up her Germanic people to Hitler, the Hungarians seemed to think it the time to cast their lot more definitely with Nazi Germany.

Events among the Poles, too, seemed to strengthen his hand.

Violent anti-Czech demonstrations occurred last night at Katowice, and the Polish press constantly demands the cession of that corner of Silesia where Poles in Czechoslovakia still speak the mother tongue.

Polish press comment to that effect is widely reprinted in German newspapers.

I. N. Hoover Dies In Waynesboro, Pa.

Special Dispatch to The Post.

Waynesboro, Pa., Sept. 20.—Funeral services will be held tomorrow for Ira N. Hoover, 68, a member of one of Waynesboro's oldest families and retired business man, who died a few minutes after being stricken with a heart attack, on Saturday afternoon.

An active worker in the Lutheran church denomination, Mr. Hoover had served as a member of the church council here since 1904. He was a trustee of the Y. M. C. A. and member of the A. T. O. National fraternity since his graduation in 1896 from Gettysburg College.

Surviving are his daughter, Miss Eleanor Hoover; a sister, Mrs. J. E. Byers and two brothers, Dr. P. D. Hoover and Roy J. D. Hoover, all of Waynesboro.

Simpson Urged For Hagerstown Postmaster Job

By the Associated Press.

An aide to Representative Lewis (Democrat), Maryland, said yesterday the Congressman had recommended appointment of Thomas M. Simpson as acting postmaster at Hagerstown, Md.

A vacancy was created by death recently. Lewis' recommendation went to the Postoffice Department.

Claim Adjuster Jailed

Chambersburg, Pa., Sept. 20.—George J. Fliegelman, former automobile insurance claim adjuster, was sentenced to a four-year term by Judge Watson R. Davison in Franklin County courts, after he had pleaded guilty to two charges of fraudulent conversion.

JULES JÜRGENSEN

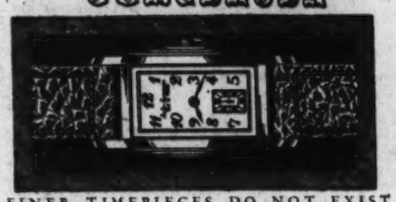

FINER TIMEPIECES DO NOT EXIST

Priced from $40 to $5,000

In 1745, Jurgensen, ranking watchmaking genius of his day, became, by Royal Appointment, "Watchmaker to the Court of Denmark." Thus began the vogue of wearing a watch by Jules Jurgensen . . . a distinguished custom that has endured throughout the civilized world.

Exclusive Representatives in Washington
for STIEFF STERLING SILVER and JULES JURGENSEN WATCHES

R. Harris & Co.
JEWELERS
F at 11th St. DI. 0916
Est. 1874

WOODWARD & LOTHROP
10TH 11TH F AND G STREETS PHONE DISTRICT 5300

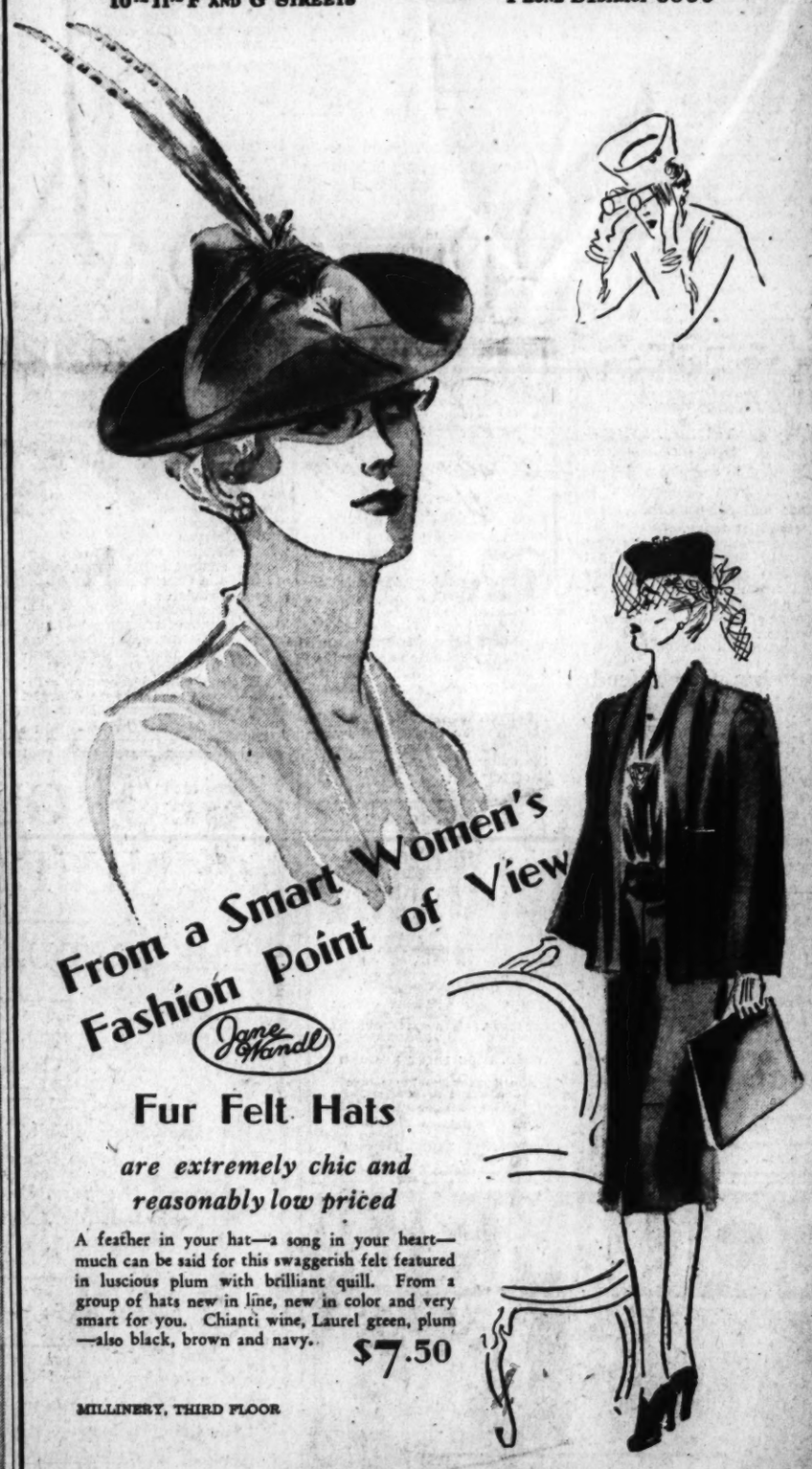

From a Smart Women's Fashion Point of View

Jane Wandel

Fur Felt Hats

are extremely chic and reasonably low priced

A feather in your hat—a song in your heart—much can be said for this swaggerish felt featured in luscious plum with brilliant quill. From a group of hats new in line, new in color and very smart for you. Chianti wine, Laurel green, plum—also black, brown and navy. $7.50

MILLINERY, THIRD FLOOR

Sheer Wool Costume Suit

is indispensable in the Shorter Woman's Autumn Wardrobe

Black with black and the subtleness of rabbit's hair wool with lustrous rayon satin stunning in the one-piece frock—topped by the tuxedo-front short jacket. The suit gives you a flattering feeling of elegant slightness. From the smart woman's fashion point of view this is ideal for Fall's first crisp days—and beneath your coat for many Winter occasions. Sizes 16½ to 24½. $10.95

INEXPENSIVE DRESSES, THIRD FLOOR

WOODWARD & LOTHROP
10TH 11TH F AND G STREETS PHONE DISTRICT 5300

EARLY AMERICAN Old Spice

an enchanting Early American fragrance that all America loves—in Toiletries

Blend of crushed rose petals and tangy spices, arresting in its simplicity, unforgettable in its loveliness. A fragrance subtly suggestive of the days when swishing skirts swept into graceful curtsies. Sketched—for you—

Toilet Water,
Toilet Soap,
Dusting Powder,
$1 each

TOILETRIES, AISLE 11, FIRST FLOOR

Choosing Your Sterling

Is a Most Delightful Experience Here

—with one hundred and seventeen different patterns from which to choose—each an outstanding example of perfection in the silversmith's art. Here are six exquisitely lovely patterns in Sterling flatware, destined to become heirloom services of "tomorrow."

A. Baltimore Rose by Schofield
Teaspoons, $15 dozen

B. Fairfax by Gorham
Teaspoons, $21 dozen

C. Minuet by International
Teaspoons, $21 dozen

D. Antique by Wallace
Teaspoons, $19 dozen

E. Whitehall by International
Teaspoons, $26 dozen

F. Governor's Lady by Gorham
Teaspoons, $21 dozen

THE SILVER ROOM, FIRST FLOOR

Litvinov Tells Soviet's Stand at Geneva Today

Czechs' Moscow Envoys Confident of Support; Russia Expected to Denounce Paris, London

By the Associated Press.

Moscow (Wednesday), Sept. 21.—While Russia has maintained an official silence regarding her course, Czechoslovak circles here are confident the Soviet Union will not let the little republic down.

The Czechoslovak minister, Zdenek Fierlinger, told the Associated Press early today that there was not the slightest doubt that Moscow would live up to its treaty of mutual assistance with Czechoslovakia.

Rumania Bars Troops

(At Geneva Soviet Russia was reported to have offered help to Czechoslovakia if she chose to fight Germany, but Rumania was said to have refused permission for passage of Russian troops through her territory.)

Russia has a treaty with Czechoslovakia to give assistance if the little republic becomes the victim of unprovoked aggression, but only in the event France comes to her aid.

Although the government was silent, the Soviet press denounced, the Anglo-French plan to dismember Czechoslovakia as a new step toward world war disguised as a contribution to peace.

[Soviet Foreign Minister Maxim Litvinov will denounce Britain and France for their "sell-out" of Czechoslovakia in a "sensational" address to the Assembly of the League of Nations at 11 a. m. today (7 a. m., E. S. T.), the United Press reported from Geneva.]

Fears Hitler in Ukraine

[Litvinov,, it was said, will deliver "some of the hardest blows" of his fighting career.

[It was understood that Litvinov will demand a "showdown" between those nations "favoring collective security and the totalitarian powers."

[The Russians formally announced at Geneva yesterday, the United Press said, that they will not come to Czechoslovakia's aid unless France does likewise—which was tantamount to saying they will not come at all—and today, the United Press informant believed, Litvinov will go farther and demand to know if France and Britain plan a four-power pact with Germany and Italy, which would leave Russia isolated in both Europe and Asia.

[Litvinov will declare that Moscow is blameless in "casting Czechoslovakia to the wolves."

[He was represented as viewing the European situation as drifting toward "complete chaos" and feeling that Germany's absorption of the Sudeten German provinces of Czechoslovakia will be only a preliminary to establishment of German ascendancy over Rumania, Hungary and Bulgaria, which will bring Hitler's swastica to the Black Sea and the Soviet Ukraine, the United Press said.—Editor's note.]

New Va. Power Line Energized

Appomattox, Va., Sept. 20 (AP).—The Central Virginia Co-operative was scheduled to energize a 30-mile power line from Appomattox to Gladstone and Allen's Creek serving 150 families today.

The co-operative opened its first rural power line yesterday, a 35-mile section serving 200 members between Afton and Brent's Mountain.

Members of the co-operative met at Lovington tonight.

Stand Firm, Czech Head Urged by Md. League

Baltimore, Sept. 20 (AP).—Already having sent President Eduard Benes of Czechoslovakia a cable urging him to "stand firm," the Baltimore Chapter of the American League of Peace and Democracy completed plans today for a rally here tomorrow night.

Heads Czech Group

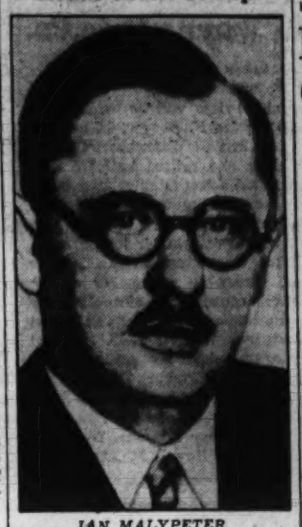

JAN MALYPETER, leader of a parliamentary interim committee which was functioning yesterday for the purpose of ratifying the government's declaration of a state of emergency

Masks Replace Czech Child's Peace Study

Expert Who Admired School System of Little Republic Now Shakes Head

While four years ago Czechoslovakia's schools trained children in peace education—stressing harmony among the numerous minorities within the borders of the little nation—today those children are being taught how to wear gas masks and how to save themselves from annililation from the air.

International pacifism, war and peace, fraternitity, humanity, conditions of happy peaceful life—those were courses of study strongly emphasized in Czechoslovakia when Severin K. Turosienski, Office of Education — associate specialist in comparative education, United States Department of Interior, visited Czechoslovakia to obtain first-hand information on the Czech educational system.

"But, that was four years ago—in 1934," he said yesterday in his office at the new Interior Building.

Crisis Brings Changes

"Today the educational picture there is changing. What will be the outcome, what effect the present crisis will have upon Czechoslovakia's excellent educational system—no one knows. I certainly cannot say," he said.

Turosienski, a native of Poland, remarked ironically that when he was in Czechoslovakia the Czechs were laying stress upon giving "definite instruction on universal peace."

"In the lower schools children were being trained in peace education because so many minorities exisited within the borders of the nation," Turosienski said.

Saw No Militarism

"I did not observe the militaristic influence extending into the lower schools then as in Germany and Italy," he added.

With the reopening of schools now in progress in Czechoslovakia, as in the United States, Czech children are learning about the mechanics of war—results of which Turosienski refuses to predict. He expressed belief, however, that the Czechoslovakian educational system will undergo "extensive changes."

Turosienski's studies of the Czechoslovakian educational system were reported in a bulletin issued by the Office of Education, Department of Interior.

Sudeten Corps Mass to Meet Czech 'Attack'

Prague Tanks, Guns Ready to Assault Border Town, Nazi News Agency Says

By the United Press.

Seidenberg, German-Czechoslovak Frontier (Wednesday), Sept. 21.—Thousands of green-shirt soldiers of the Sudeten "Free Corps" were rushed into battle lines along the frontier early today when it was announced that Czech troops were preparing to attack with tanks and artillery.

A German announcement said that a "new attack" on this little bullet-pocked town straddling the frontier was anticipated, perhaps before dawn, and that consequences of such an attack will be "incalculable."

Seidenberg, 10 miles south of Goerlitz with Czechoslovakia on one side of its main street and Germany on the other, was the scene of an open battle early yesterday, fought with blazing machine guns after an alleged raid on German soil by a Czech military force.

17 in Hospitals.

Seventeen men were in hospitals today, two of them so seriously wounded that they may die, as a result of yesterday's fighting.

"On the German side all measures have been taken to repulse an expected large-scale attack," it was announced.

Czech tanks were reported to have been brought up to the battle-torn border and concealed in bushes and gulleys while the Czechoslovak army moved medium-caliber artillery into positions, purportedly to bombard German territory.

Czechs Dig In.

The official German news agency, D. N. B., said 1,000 Czech reinforcements had been rushed up and were digging in 500 yards across the frontier from Seidenberg, around the Czech town of Obersdorf.

The reinforcements were described as "Communist" troops whose headquarters are at Obersdorf.

The streets of the town were deserted, guests left hotels and hurried into the interior and only patrols of armed Germans and Sudetens were in evidence.

"The village is completely open to a Czechc attack because it lies within range of artillery and the concentrated (Czech. troops," the German announcement said.

Czechs Deny Violation

Nazis contended yesterday's battle resulted from an attempt by "several hundred men in Czech ramy uniforms" to "kidnap refugees from the Sudeten camp and force them to return to Czech soil.

The Czechoslovak government energetically denied that Czech troops had violated the frontier and asserted that, to the contrary, the fighting resulted from guerrilla raids of the Sudeten "Free Corps" across the border from Germany.

"In all these incidents in which customs guards and soldiers had to defend themselves, care was taken to see that no shots were fired into the German territory," the Prague radio station announced.

3,000 Held Ready

The D. N. B. quoted refugees fleeing across the border as saying that at least 2,000 Czech soldiers equipped with armored cars, heavy machine guns, tanks and artillery were massing a few hundred yeards inside Czechoslovakia's boundary.

"Czechs attack!" screamed German newspapers. "Brutal breach of peace! Frontier aflame!"

The German legation in Prague was instructed tonight to protest sharply against both clashes, alleging that the Czechs bore the blame in each instance.

It was announced officially that 102,000 Sudeten Germans have found refuge in Germany, including the 40,000 or more men armed and outfitted in the "Free Corps" of Konrad Henlein, party leader now a fugitive from Czech treason charges.

Actress Elopes With Director

Associated Press WIREPHOTO.

Genevieve Tobin, film actress, and her bridegroom, William Keighley, motion picture director, as they arrived at Burbank, Calif., by plane after a quick flight to Las Vegas, Nev., where they were married. It was Miss Tobin's first marriage and Keighley's second

Classes Resume At Stuart Hall

Special Dispatch to The Post.

Staunton, Va., Sept. 20.—The ninety-fifth session of Stuart Hall, Episcopal School for Girls here, is under way with a capacity enrollment. Normal class schedules were in effect today, after several days devoted to orientation of new and old students.

Miss Ophelia S. T. Carr is principal, Miss Sarah Weston, the dean, and the Rev. Dr. J. Lewis Gibbs, rector of Emmanuel Episcopal Church, the chaplain.

New faculty members this year include Miss Alice Johnson, A. B. Radcliffe College, M. A. Columbia University, head of the department of English; Miss Florence Dearborn, A. B. Alfred University, head of the department of history; Miss Henrietta Sparrow, B. S. Madison College, home economics and mathematics; Miss Jane Mattox, Stuart Hall '34, Mary Baldwin College '38, apprentice teacher; Mrs. Lucy King, graduate of the Lewis Hotel Training School, housemother and housekeeper; Miss Nell Alkire, R. N., graduate of Battle Creek Sanitarium School of Nursing, school nurse; Miss Janet Stirling, A. B. Hollins College, and Bryant Stratton Business College, secretary; Mrs. Woolsey Hunt, A. B. Vassar College, housemother at Cochran house.

Rail Mechanic Dies In Court; Rites Today

Richmond, Va., Sept. 20 (AP).—Funeral services will be held here tomorrow for John Dun Levy Davenport, 52, of Clifton Forge, who died suddenly at Charlottesville yesterday. Davenport suffered a heart attack while attending court here. He was a master mechanic for the Chesapeake & Ohio Railway.

Farm Laboratory In Valley Sought

Staunton, Va., Sept. 20 (AP).—Praising the Shenandoah Valley as a good site for one of the four proposed Federal agricultural laboratories, Representative A. Willis Robertson said yesterday that he would "leave undone nothing that I can appropriately do to obtain this facility for this section."

U. S. Aircraft Carrier Safe After Racing Storm

Norfolk, Va., Sept. 20 (AP).—Racing up the coast ahead of the tropical hurricane, the new aircraft carrier, Enterprise, dropped anchor in Hampton Roads off the Naval Base this afternoon.

The carrier, which has two squadrons of planes aboard, had planned to launch her planes off Hatteras early today and have them fly to the Norfolk base but the flight was canceled because of weather conditions.

Insult to Police Car Costs $10 in Court

Special Dispatch to The Post.

Hagerstown, Sept. 20.—Hagerstown's police motor patrols may look like anything but a police car, but patrolmen have served notice that they will not stand for any audible criticism. Charles Spigler, who, two patrolmen told Magistrate C. Edward Heard, said in a tone perfectly audible to them, "Here comes that bread truck!" was found guilty of disorderly conduct and fined $10.

Harry D. Backus

Chambersburg, Pa., Sept. 20.—Funeral services will be held Wednesday for Harry D. Backus, 72, retired naval warrant officer, who died Monday night at his home. He was a veteran of the Spanish-American War, participated in the subjection of the Boxer Rebellion, was with Dewey at Manila and served in the navy during the World War. His wife and a son, Thomas C. Backus, survive.

Tablet to Park Donor Unveiled

Bassett, Va., Sept. 20 (AP).—Wilbur C. Hall, chairman of the Virginia Conservation Commission, declared today Virginia would "ever be grateful to Junius Blair Fishburn for the gift" that made possible the establishment of Fairy Stone State Park, a 5,000-acre recreation area near here.

He spoke at exercises unveiling a tablet to Mr. Fishburn, of Roanoke, who donated the area to the State in 1933.

Hall predicted Fairy Stone, now second in attendance among the six State parks, within a few years would be drawing 500,000 visitors annually.

Dr. Mathew D. Christie

Fairmont, W. Va., Sept. 20.—Funeral services for Dr. Matthew D. Christie, 78, for many years a prominent druggist of this city and member of an early family of Fairmont, were conducted this afternoon by the Rev. Marcus B. Hitchcock, rector of Christ Episcopal Church.

"Sluggish kidneys stole my health"

writes a merchant. Yes, sluggish kidneys can steal your health . . . so stealthily that serious results come without warning. Don't take chances. Drink the natural kidney aid doctors have prescribed for 75 years. Phone ME. 1062 for information and booklet.

MOUNTAIN VALLEY MINERAL WATER
From Hot Springs, Ark.
1405 K St. N.W. Phone ME. 1062

EDUCATIONAL

COMMERCIAL ART
Complete Practical 9-Month Course
START NOW!
Day or Eve. Classes
Columbia "Tech" Institute
1319 F St. N.W. MEt. 5626
Send for Art Catalogue

Accountancy
Pace Courses: B. C. S. and M. C. S. Degrees. C. P. A. Preparation. Day and Evening Divisions; Coeducational
New classes now forming
Ask for 31st Year Book.
BENJAMIN FRANKLIN UNIVERSITY
1100 16th Street, N. W. at L. ME. 2815

FREE FRENCH TUITION
Beginners' class will organize Thursday evening, October 6th, at 7:15 o'clock. Free tuition classes in various stages of advancement every evening at 7:15 o'clock. For information address
FRENCH LANGUAGE SCHOOL OF WASHINGTON
1206 18th St. N.W. Phone NA. 6136

RESORTS
Schwenksville, Pa.
SPRING MOUNTAIN HOUSE
150 m. fr. Wash. Ask Foster Travel Ser.

EDUCATIONAL
You Need LANGUAGES
For details, see Page 481 Yellow Section of your Telephone Book.

Practical Training in Commercial
AIRCRAFT
DRAFTING—START NOW!
Columbia "Tech" Institute
1319 F St. N.W. MEt. 5626
Day or Eve. Class—Send for Catalogue

EDUCATIONAL
CRITCHER ART SCHOOL
Day and Night Classes
1216 Conn. Ave. Rep. 0062

Institute of SOCIAL ARTS
Speech. Radio. Interior Decorating Homemaking, Newspaper and Radio Writing
—Personality Institute—
2017 S St. N.W. DU. 1079

Columbia School of DRAFTING
The Recognized Drafting School Established 29 Years
Hundreds of graduates in U.S. Civil Service and private positions. FREE EMPLOYMENT SERVICE.
MACHINE, AIRCRAFT, ELECTRICAL, LANDSCAPE, MECHANICAL, PATENT OFFICE, SHEET METAL, ARCHITECTURAL, TOPOGRAPHIC, STATISTICAL, BLDG. BLUE PRINT READING
Also Engineering—Trade—and Commercial Art Courses.
Day or Evening Classes
Send for Catalogue—Start Now!
PAUL J. LEVERONE, Principal
1319 F St. N.W. MEt. 5626

COLUMBIA ART SCHOOL
FASHION ILLUSTRATING
COMMERCIAL ILLUSTRATING
GENERAL COMMERCIAL ART
CARTOONING AND CARIATURING
Interior Decoration and Architecture
Architectural and Landscape Rendering
PRACTICING PROFESSIONAL INSTRUCTORS
Columbia Tech. Institute
Paul J. Leverone, Principal
Recognized for 29 Years—Employment Service
Start Now—Day or Evening Classes
Successful Graduates—All Instruction Text Furnished
1319 F St. N.W. Send for Art Catalogue or Call ME. 5626

EDUCATIONAL
GEORGETOWN UNIVERSITY
THE GRADUATE SCHOOL
Morning, Afternoon, and Late Afternoon Courses
Part Time and Full Time Graduate Work in the Departments of
Astronomy, Chemistry, Economics Theoretical and Applied, History, Mathematics, Physics, Political Science and Seismology
Classes Begin September 26th
Graduate Courses leading to the Degrees of M.A., M.S., and Ph.D., offered in Astronomy, Biochemistry, Chemistry, Diplomacy, Economics, Theoretical and Applied, World Economics, Foreign Relations of the United States, Government, History, American, Constitutional and European, International Law, Physics, Political Science and Seismology.
Registration Week of Sept. 19-24
Healy Building, Campus, from 10 A. M. to 12 Noon, and from 3 to 6 P. M. Saturday, 10 A. M. to 1 P. M.
All communications concerning graduate work should be directed to the Dean, Rev. Wilfrid Parsons, S.J., Ph.D., Room 11, Maguire Building.
Telephone—West 0820, Ext. 14 & 87.

AUTOMATIC GAS HEATING plus WINTER AIR CONDITIONING
FROM ONE ECONOMICAL G-E UNIT!

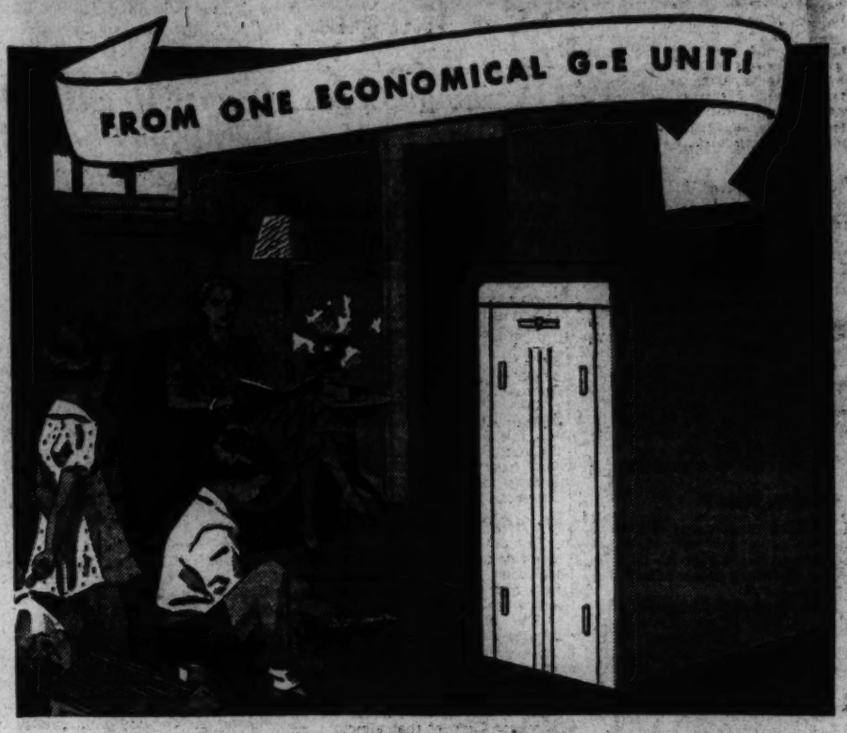

BE modern. Install the new General Electric Gas Winter Air Conditioner. This remarkable combination unit does *two* things: It provides automatic gas heat when you want it, where you want it, and—in addition—circulates healthful, conditioned air throughout the house.

And you know what that means! Better health, cleaner rooms, lower laundry bills! Why not start now to enjoy the *double benefits* of automatic gas heating and winter air conditioning? The G-E Gas Winter Air Conditioner heats, filters, humidifies and circulates air — efficiently, effectively — and the operating cost is remarkably low. Come in today, or write for free literature.

GENERAL ELECTRIC
Automatic Gas Heat
STEAM, HOT WATER, VAPOR and WARM AIR
Open Evenings Until 9:30 P.M.
HUDSON Air Conditioning Corp.
Parking in Rear of Showroom
1727 Pennsylvania Ave. N.W. Phone District 1070

"Good little bunnies, both of you, to stop and look before leaping this road. Always play safe, because even nice long ears like yours can scarcely hear cars that are powered by Conoco Bronz-z-z gasoline. It certainly sets us a good example, the way it runs and runs without getting all used up."
CONOCO BRONZ-Z-Z
FROM YOUR MILEAGE MERCHANT

Never Closed WASHINGTON RUBBER CO., INC. 24-Hour Service
"FRIENDLY CONOCO STATION"
CAR WASHING 65c Conveyor System
VISIT OUR BUDGET DEPT.
HOOD TIRES
NO MONEY DOWN
EXPERT GREASING 75c
14th & Belmont N.W. SERVICE AAA SAVINGS COL. 3314

Policeman Freed in Death Of Suspect

Man Who Fled From Sobolewski Carried Stolen Groceries, Witnesses Tell Court

Policeman John E. Sobolewski was acquitted in District Court yesterday of killing a colored suspect who fled when the officer tried to question him.

"I'm mightily glad it came out this way," the rookie patrolman said. "The only thing I'm sorry for is that the bullet hit the man."

"I'm too happy to talk about it," said his wife, who was at his side throughout the two days of the trial.

Sobolewski stopped Wallace McKnight on Sunday morning, June 26, and asked what was in a bundle he was carrying. Instead of replying the man dropped the bundle and ran. Pursuing Sobolewski fired. He took the man to a hospital when he caught him and found him fatally wounded.

Government witnesses testified McKnight was carrying groceries stolen from his employers.

Unanimously chosen jury foreman was Mrs. Helen B. Mercier, of 1359 Jonquil street northwest.

"It was my first experience as a juror," she said after the verdict, "and I think it was one of the most interesting experiences I have ever had." Mrs. Mercier said the ten men and two women reached their decision in an hour and a half without serious disagreement.

Maryland U. Coeds Better Students Than the Men

University of Maryland coeds made higher scholastic averages last year than the male students, statistics compiled by Miss Alma H. Preinkert, registrar, revealed yesterday.

The average for all the coeds last year was 2.43 out of a possible four points. The men's average was 2.12.

Other facts revealed were that sorority girls get higher averages than nonsorority girls and also higher averages than fraternity men.

The average for sorority girls was 2.71 and for nonsorority girls, 2.36. Theh ighest rating sorority was Delta Delta Delta, with a record of 2.89, and the leading fraternity was Alpha Gamma Rho, with 2.50.

Fort Meade Troops Told They Equal Any Nation's

Fort George G. Meade, Md., Sept. 20 (AP).—Military maneuvers of the Third Corps Area ended late today in a sea of mud.

Maj. Gen. James K. Parsons, Corps Area commander, who issued a "cease firing" order at 3 p. m., a day ahead of schedule, said:

"Troops participating in this exercise were as well trained and well equipped as those of any nation."

Wet and weary, the 5,500 Infantrymen, Cavalrymen, Artillerymen, Engineers, Aviators and Medical Corps men squished back to their concrete floored tents tonight.

The end of the "war" for a mythical hoard of gold bullion on the Fort Meade Reservation came after the "Blue" army of 4,000 came within cannon fire of the vaults.

The "Red" defending army artillery succeeded in delaying invaders until most of the billion had theoretically been removed.

Colored Guards, Citizens Meet

A "get-together" of representatives of the Federation of Civic Associations, Brig. Gen. Albert L. Cox, D. C. N. G., and Company A, 372d Infantry, D. C. N. G., was held Monday at the armory of the skeletonized colored battalion at Twelfth and U streets northwest. There were company and platoon drills and a band concert under direction of Capt. R. E. Miller.

Gen. Cox voiced the hope that the guard unit might become the center of community interest in the immediate neighborhood of its armory. Col. West A. Hamilton asked Gen. Cox and his staff to interest themselves in measures to increase the unit to a full battalion. For the citizens' organization, Woolsey W. Hall indicated interest of the colored community in Col. Hamilton's plea.

Other speakers included Col. Charles A. Dravo, Lieut. Col. P. G. Nevitt, Maj. Sidney Morgan, Maj. Just C. Jensen, Maj. Fletcher T. Berndorf, Maj. W. F. Welch, Maj. William T. Roy and Capt. Hugh Everett, jr.

National Dog Week Sept. 18th to 24th

If you don't own a dog, now is the time to buy one. All during National Dog Week you'll find special values from leading kennels and dog fanciers. Whether you would like a pet for the home or a hunting dog for the coming season, you'll find the kind of dog you want in the classified section of today's Post.

Classification 79

Policeman Exonerated in Shooting

MR. AND MRS. JOHN E. SOBOLEWSKI.

O'Connor Gets Slim Margin Over Fay

New York

Continued from Page 1.

the Republican race with the backing generally of those party members who have been unceasingly active against the President. In his appearances before them he had stressed the President's opne political hostility to him.

Fay was certain of participating in the November election, since he already was assured the unopposed designation of the strongly pro-Roosevelt American labor party.

The Fay-O'Connor campaign ended last night in a crescendo of recriminations and epithets, with O'Connor raising a new claim that the President "might plunge this country into a world war" to assure himself a third term.

Fay Replies "Treason"

This atmosphere of bitterness persisted today, the Fay camp charging this afternoon that O'Connor men had flooded the district with spurious Communist "indorsements" of Fay in the hope that for him they would be the kiss of death.

As to O'Connor's war issue, Fay responded: "That is equivalent to accusing the President of the United States of treason."

So intense was interest in the Sixteenth District that almost overlooked was the fact that in the States as a whole there were hundreds of primary contests and that altogether 12 House members were facing opposition.

Voting upstate was apathetic.

Barbour Leads Pullen

Trenton, N. J., Sept. 20 (U.P.).—W. Warren Barbour, former United States Senator seeking Republican nomination again, took a strong early lead tonight in primary returns from scattered election districts, while George O. Pullen, of Trenton, Townsend plan advocate, was polling a weak vote.

Returns from 114 of New Jersey's 3,577 election districts, gave Barbour 4,341 and Pullen 278. E. Dan Coskey, perennial Republican candidate, trailed far behind.

William H. J. Ely, of Rutherford, former State Senator and until recently WPA administration in New Jersey, was unopposed for the Democratic nomination to the Senate.

Two-Suited Thief Nabbed by X-Ray Eye of Detective

The quick-change ability of an alleged purse-snatcher availed him little Monday night when he came under the X-ray gaze of First Precinct Detective James Kane.

After Elizabeth Seaton, of 102 E street northwest, reported that a young man had snatched her purse, containing $36, while she was walking near the Capitol Plaza fountain, Kane memorized her description of the thief, then set out to look around.

Seeing a furtive figure near the Capitol, Kane stopped him. The man answered the description all right—but he wore another color suit. Taken to the First Precinct, the man was found to be wearing two suits, with the loot from the woman's pocketbook concealed in the inside one. The purse was hidden on the Capitol grounds. Police, who said the man admitted the theft, held him for further investigation.

Montreax Pact Proclaimed

President Roosevelt proclaimed Monday the international convention signed at Montreux May 8, 1937, whereby the United States gives up extraterritorial privileges in Egypt.

Curley Takes Long Lead in Mass. Voting

Boston

Continued from Page 1.

ham, Wigglesworth and Martin, all Republicans, and Democrats McCormack and Casey. Among the remaining seven whose hope for return was challenged within their own party ranks was the veteran Republican Allen T. Treadway.

No senate seat was involved in the primaries.

G. O. P. Upsets Wisconsin

Milwaukee, Sept. 20 (AP).—Close contests for the Republican Governorship and United States senatorial nominations developed tonight as early returns from the Wisconsin primary election showed the G. O. P. outstripping the La Follette Progressive Party in total vote.

The four Republicans seeking the nomination for governor polled an aggregate of 4,867 votes in the first 147 precincts of 2,994 in the State, to report. The Progressives received 3,709. The Democrats trailed with 1,652.

This indicated a remarkable reversal of recent Republican form. In the primary of 1934, the party was third in total votes. It stepped up to second place two years ago.

First reports tended to bear out the predictions of Progressive leaders that Gov. Philip F. La Follette, running for an unprecedented fourth term, would win renomination handily. The vote in 147 precincts: La Follette, 3,001; Glenn P. Turner, 708.

In the Republican contest, Robert K. Henry, coalition candidate, led Julius P. Heil, 2,010 to 1,993. James G. Peterson received 683 and Clun L. Miller 181.

Henry, candidate of La Follette foes in all parties, who contend the only way to beat the Governor is to consolidate his opposition, also was leading for the Democratic nomination. The 147 precincts gave: Henry, 624, Jerome F. Fox, organization candidate, 685, and Edward G. Ihlenfeldt, 143.

The Coalitionists hoped to nominate Henry on both tickets, assuring a two-man race in November. La Follette, a leader in organizing the Progressive Party of Wisconsin four years ago, and the prime mover in launching the National Progressives of America last spring, has been a minority winner in the last two elections. In those, he opposed both Democratic and Republican standard bearers.

Smith Calls Parley To Boost Cotton Aid

Myrtle Beach, S. C., Sept. 20 (AP)—Senator Smith (Democrat), of South Carolina, said yesterday he had telegraphed a number of Senators to meet at his office in Washington September 30 to discuss plans for concerted action to get better loans for cotton.

Smith, who has been vacationing here since renomination, said "farmers cannot get along" on the present rate of 8 cents a pound and that "something just has to be done." Senator Smith is chairman of the Senate Agriculture Committee.

Mule Elected in State Primary

Wide World Photo.

At Milton, Wash., the new Republican committeeman, Boston Curtis, won office without offering a platform or making a campaign and even refuses to look at returns which Miss Gaile Cox, election examiner, is trying to show him. The mule was entered in the primary by Kenneth Simmons, Democratic mayor of Milton, to demonstrate that many people vote blindly

Printing Office Cafe Strike At Stalemate

Strike

Continued from Page 1.

latter said they would not budge from the conditions laid down for negotiations with the strikers.

At a meeting yesterday between union leaders and the board of directors of the G. P. O. Cafeteria and Recreation Association, the latter delivered an ultimatum that cafeteria workers must return to their jobs before negotiations for a settlement of differences would begin.

The management also demanded that all points in dispute which could not be adjusted by negotiating committees should be referre dto a board of arbitration consisting of one person selected by the union, one by the management and one to be agreed upon mutually.

Russell H. Herrell, administrative assistant to Public Printer Augustus E. Giegengack, said the cafeteria would remain closed until the union showed a more conciliatory attitude.

Atlantic City Man Heads Odd Fellows

Oklahoma City, Sept. 20 (AP).—Burton A. Gaskill, of Atlantic City, N. J., was elected grand sire of the Sovereign Grand Lodge of the Independent Order of Odd Fellows at its international convention here today. Mrs. Harriet Reeves, of Boston, was elected international president of the Association of Rebekah Assemblies.

Two Indicted in Still Slaying at Fancy Gap

Hillsville, Va., Sept. 20 (AP).—A Carroll County grand jury today indicted Arnold Combs, 24, and Ray Byrd, 29, on murder charges for the slaying, August 29, of 22-year-old Porter Combs at the site of an illicit still in an isolated spot 3 miles east of the top of Fancy Gap Mountain.

"I says it's Spinach," says Lew (Streamline) Lehr

★

"For der last five years, all cars looked like Quintuplets," asserts Movietone News' Dribble-puss Comic

★

"Automobile makers is copy cats. Just fercause five years ago vun manufacturer 'pointed mit pride' to der design of his jalop-er-car—all der rest made dere's pointed also.

"'Competition is der life of der party,' some crackpot-er philosoplouser said, und I second der ballot stuffing in favor. Who wants to sit down to ten courses of Spinach? You said it! Me needer. Der 'spice of life is—er—somepin',' but it ain't everything alike.

"Look yet! Mit cars all lookin' like each odder—suppose you tell your wife or girl friend to meet you on some corner where traffic is crowded. If you're late, she thinks some udder car is yours, steps in, und you don't find her fer days. Maybe never—if a good lookin' guy is drivin'.

"Nosir—me, I'm against repititio—er—identic—er, you too?

"I'm gonna wait fer der new 1939 Buick before I choose my pick. I heered it's gonna give udder manufacturers something to shoot at, no foolin'!

"Some friend of eight relatives I'm keepin', helps to make Buicks und he says dere gonna knock all der udders fer a row of service stations fer looks. Dot's beautiful, fercause I'm cert'ny tired of steppin' into my car, drivin' ten miles und gettin' pinched fer stealin' a taxi cab. Any questions?"

TIP: KEEP IN TOUCH WITH YOUR BUICK DEALER

DEVELOP YOUR PERSONALITY LEARN TO SPEAK EFFECTIVELY

You are Invited to Visit the First Session of a Newly Formed Class of the Famous

DALE CARNEGIE COURSE TONIGHT

ANNAPOLIS HOTEL, 1111 H ST. N.W.

Visit 6 o'clock dinner session or 8 o'clock after-dinner session of this first regular class meeting. Hear men and women making their first talks before an audience. See them learning to think on their feet and speak effectively. See them conquering fear, developing poise, preparing for leadership and increased income. No obligation.

DALE CARNEGIE INSTITUTE OF EFFECTIVE SPEAKING
830 Southern Bldg., 15th & H Sts. N.W. REpublic 2311

The Man who Cares says:—CARSTAIRS

Carstairs is a blend of several distinguished whiskies. It is 86.8 proof. The straight whiskies in this product are four years or more old. 57½% straight whiskey and 42½% other whiskey four years or more old. Carstairs Bros. Distilling Co., Inc., New York, N.Y.

A Name of Fine Traditions since *1788*

"DEAK" JOHNSON goes "riding to hounds" whenever the drag season is on. But that doesn't make him a softy or snob. He indulges in this most vigorous of sports in order to keep fit.

"Deak" practices moderation in all things. When he works, the fur flies. But he doesn't OVER-work or OVER-eat. And when he drinks, he drinks with judgment. "Deak" is a man who cares.

Since the days when white wigs were formal instead of white ties, Carstairs has been a name of character to men who care. Such forthright men have always found their own kind of trustworthiness in whiskies sponsored by the Carstairs family.

The same trustworthiness is in the present day Carstairs Whiskey. A blend of fine whiskies, Carstairs is notably rich in flavor, yet light in body. A blend of the highest craftsmanship and character.

"The name "Deak Johnson" is not intended to refer to any specific individual; but merely to a type; the type of "man who cares."

An impression of "Deak" Johnson by James Montgomery Flagg

CARSTAIRS ...BLENDED WHISKEY OF CHARACTER

Copyright, 1938, by Carstairs Bros. Distilling Co., Inc.

Nelson B. Bell About the Showshops

'Four Daughters' Stirs Many Warm Emotions

Fannie Hurst Story Is Converted Into Appealing Study of American Home; Sidelights on National Opening; 'March of Time' Banned; Notes

IT SEEMS to me I have read somewhere that "Four Daughters," the Warner Brothers picturization of Fannie Hurst's noval of "Sister Act," coming into the Earle Theater on Friday, is primarily notable for the simplicity of its homely story of American family life. Having viewed the picure for the first time yesterday afternoon, the impression persists that no story concerning itself with the divergent romanticisms of four spirited young women, all of marriageable age, can be completely transparent and uncomplicated, whether they be sisters or not.

BELL.

"Four Daughters" seems to these eyes and ears simple only in the small-town environment in which it is placed. In its plumbing of youthful and parental emotions, both gay and tragic, it is a pretty comprehensive and thorough survey of everything that can happen to a recognizable and lovable family to shake it out of the tranquility in which it is first discovered. Perhaps the word "simplicity" has been misused in the case of "Four Daughters" because little of the outside world is permitted to intrude upon the household of Adam Lemp, residing in the unpretentious little city of Briarwood, or whatever it was it was called. The emotional experiences of its principal figures are decidedly complex and, so, are prolific in sources of substantial and appealing drama.

The semblance of comfortable home life is created on the screen with admirable skill by a cast which uniquely, but not strangely, features its unknown members above its known. This, perhaps, is as it should be, for there are newcomers of great promise importantly assigned in this subject. It is, for example, Gale Page's best picture. She shares feminine honors with Priniscilla Lane, who is developing into an actress of considerable more authority than either of her sisters, Rosemary and Lola. And two new leading men, in the persons of John Garfield and Jeffrey Lynn, quite overshadow Frank McHugh and Dick Foran. There is no one in the ensemble, however, to overshadow either Claude Rains, as the father, or May Robson, his sister, presiding over the household of his motherless daughters.

One thing seems reasonably certain. "Four Daughters" is not restricted to any single type of audience for full appreciation. It cuts such a convincing cross section out of the middle of typical American life behind the walls of the average home that it cannot but prove equally impressive to both sophisticates and that legendary individual, the man in the street. It is an entertainment for every member of the family, of whatever age or gender.

• • • •

Both Mr. Garfield and Mr. Lynn, I believe, are appearing professionally in Hollywood under at least partial pseudonyms. Before reaching the West Coast, Garfield's first name had been Jules. The films deemed that not quite American enough, so it was changed to John. Impressed with the logic of the argument, this former member of the stage cast of "Golden Boy" set about fiddling with the name of Garfield under his own power, but was reminded that there once was a President of the United States by that name and so Garfield might be considered sufficiently native for all practical purposes.

Mr. Lynn, one is led to believe, is of Scandinavian extraction with an original family name of Lind. Since Barnum's day, even that name has not been without luster in the minds of American audiences.

• • • •

A late afternoon bulletin comes to hand from Manager Hardie Meakin, of RKO-Keith's Theater, as follows: "Marx Brothers in Broadway stage success, 'Room Service,' opens Thursday, September 22. Incidentally, picture is breaking all records in Chicago and we anticipate some records to go bust around the corner of Fifteenth and G streets."

From all grapevine report, this optimism is not ill-founded. The Marx Brothers—Groucho, Chico and Harpo—are reputedly at their funniest in a rigidly authentic transcription of the stage play, which they play "straight" in strict adherence to the prompt book of the original stage version.

Since the screen rights to this hit comedy cost somewhere in the neighborhood of a quarter of a million dollars—give or take a dollar—fear has been expressed in some quarters that the picture never will get its investment back at the box office. This seems to me a bogus bugaboo. Ordinarily, a modest price is paid for a script and a prodigious sum expended on production. If "Room Service" is, in fact, a faithful transcription of the stage play to the screen, there would appear to be no possible way in which it could run up tremendous production budgets. The whole thing is set inside a hotel. So what RKO-Radio seems to have done is merely to reverse the usual process—transfer the burden of cost from production to script, thus achieving their finished product at no greater outlay than would be entailed in making any other picture of comparable amusement quality.

Anyhow, it opens tomorrow—and if it turns out to be a million dollar production, I have only been kidding!

• • • •

Afterthoughts on the opening of the National Theater's new season, with Clara Boothe's comedy, "Kiss the Boys Goodbye," Monday night:

Miss Boothe is one contemporary playwright who has the courage not to pull her punches. Several of the principal characters in her frank and, at times, unchaste, farce are easily identifiable as actual figures in the public eye. In referring to others not embraced in the dramatis personae of the play, she names names from the President clear down the line to the most obscure of the aspirants for the role of Scarlett O'Hara in "Gone With the Wind."

Helen Claire's parents, Col. and Mrs. Henry J. Rosenstihlen, of Union Springs, Ala., were members of Monday night's audience to see their daughter score a personal triumph in the role of Cindy Lou Bethany.

The National presented a spick-and-span appearance to the brilliant first-night audience after its thorough summer renovation.

The floor staff now wears a neat house uniform of deep blue with wine-colored trimmings. This is an exceedingly splendid idea. Dinner-coated members of the audience now can amble to their seats without being mistaken for ushers by strangers in town. Some of us, however, no doubt will continue to be mistaken for waiters when we drop into the foodery later for a spot of caviar and champagne.

• • • •

The New York offices of the "March of Time" newsreel have been advised that the French government has withdrawn from cinema screens throughout France all copies of the latest "March of Time" release, "Prelude to Conquest," which deals with the present Czechoslovakian crisis.

The film had previously been approved by the Foreign Office and no reason was given at the Qua d'Orsay for the sudden reversal of the exhibition visa. Whether the ban was due to a changed viewpoint toward Czechoslovakia in official circles, or was the result of a protest from the German Embassy, a Foreign Office spokesman declined to reveal.

In England, where stricter censorship of films of a political nature is imposed, the "March of Time" reports that its Czechoslovakian sequence is being shown on schedule with approval of the British motion picture censor, who usually bans films which are controversial.

The film was released in this country about a fortnight ago and already has been shown in some 2,400 American picture theaters.

• • • •

It is the expectation of Manager Jack Thoman and his associates in the operation of the Belasco Theater that when the Lafayette Square house is relighted tonight for first Washington presentations of "Moonlight Sonata," the first motion picture in which the world-famous pianist, Jan Ignace Paderewski ever has appeared, one of Washington's most distinguished first-night audiences will be in attendance. The invitation list bears a striking resemblance to an abbreviated edition of a Capital "Blue Book."

• • • •

Speaking of striking resemblances—and reverting just a mite—there were those in Monday night's audience at the National who were reminded of Margaret Sullavan's first appearance in Washington in "A Modern Virgin," at the Belasco many years ago, by Helen Claire's performance in "Kiss the Boys Goodbye." Only Miss Claire's was better.

• • • •

What's-in-a-Name Note

Perhaps Miss Claire's first name should have been Ida!

Plays by Ear

Judy Garland, the singing starlet of "Listen, Darling," is one of the best piano players in Hollywood, yet cannot read a note of music. She memorizes melodies by listening to them.

Second in Color

Jeanette MacDonald appears for the second time in Technicolor in "Sweethearts," in which she co-stars with Nelson Eddy. Her first experience in the medium was in "The Vagabond King," with Dennis King.

A Great Virtuoso Makes His Screen Debut

IGNACE PADEREWSKI AND MARIE TEMPEST,

world famous pianist, composer and statesman, and one of the foremost actresses of the English stage, respectively, as they appear in "Moonlight Sonata," the Lothar Mendes screen production with which the Belasco Theater will reopen tonight. Charles Farrell also is a prominent member of the cast of this film, which marks Paderewski's first appearance before the cameras

In Hollywood

With Hedda Hopper

Hollywood, Calif., Sept. 20.—Went over to Warners Studio to interview John Garfield and ran smack into 30,000 Legionnaires and a dozen movie stars. Olivia de Havilland, Ann Sheridan, Bette Davis and the Lane sisters were being fought over. Discipline went with the wind. No one was hurt. A few necks strained from too much stretching. The Legion boys were wined, dined and beered and saw some pictures in the making . . . at least they thought they did. But I'll bet a cookie there wasn't one strip of film in the camera.

HEDDA HOPPER

A lot of good-will will come out of it, just as a lot of shouting went into it.

And cheers for Harry Warner's speech, who, among other things, said: "You've heard that communism is rampant in Hollywood. I tell you this industry has no sympathy with the isms and ologies of foreign governments, but collectively and as individual studios are doing all we can to sell the principle of true democracy to the outside world. And those who whisper that Hollywood is communistic, lie and know they're lying when they say it."

Following which, Garfield and I crept off to a quiet corner and whispered our interview.

Luise Rainer was having stocking trouble on the "Dramatic School" set. Each time she curled up like a kitten, another pair popped. She has put on 12 pounds and looks like the little girl who arrived here a few years ago. The picture will show incidents out of Luise's own life.

Paulette Goddard is beautiful in this picture, but it's a shame to start her as a meanie. In one of her scenes she said: "I give nothing, say nothing—that makes me glamorous and mysterious. The less you give, the more you get, believe me, I know."

Speeches like this get you little from fans, believe me, I know. You'll see some mighty pretty girls in this one. Three hundred were looked at—16 chosen. Lana Turner, Ann Rutherford and Mrs. Frank Orsatti are among the prettiest.

It looked as though "The Great Waltz" had turned into the great war. Fernand Gravet was handed a cablegram just before he took Meliza Korjus, a Viennese, in his arms and waltzed away. When scene was finished Lawrence Stallings walked in with latest extra—more war scare. Gravet's expression never changed. Stallings told me he'd been walking in a trance for days. His cable was preparing him for another which would arrive in code. He is terrified for his wife who is with his invalid mother, aged 82, who can't be moved, and her mother. The men servents have already gone to join their regiment. To show you what a state he's in, he made out a check for $3,000 instead of $30 and handed it to his chauffeur.

"The Great Waltz" which started so gayly months ago, has now become a monstrous dynamo, with war seared into his brain.

In "The Sisters" with Bettie Davis and Errol Flynn, Warners have another hit. It's interesting that one of the first shots discloses "Roosevelt for President" but it was Teddy way back in 1904. Now, 34 years later, a Roosevelt is still in the saddle.

Paul Whiteman and Sally Rand are doing their stuff at the county fair in Brockton, Mass., admist the cows, pigs and chickens.

Quite a sight seeing Cedric Gibbons, art director at Metro, who hasn't been on a skate for 20 years, kicking up his heels, loaded down with balloons and hanging on to a bevy of beauties—and he calls it work.

Now that Bill Powell will be ready for work in a few weeks, it's strange that the studio is talking about putting Melvyn Douglas opposite Myrna Loy in "The Thin Man." Can't see how they could manage that, because at end of the last one Myrna was going to have a baby. Good actor as he is, I still wouldn't care to see Melvyn Douglas the father of Bill Powell's child. Would you? But there's more to this than meets the eye.

Return to Films

Lief Erikson and Frances Farmer, husband and wife in private life, as they appear in Paramount's "Escape From Yesterday," with Akim Tamiroff. Both have expressed a preference for the living theater.

Film Table

Earle—"Valley of the Giants," at 11 a. m., 1:40, 4:30, 7:15 and 10 p. m. Stage shows at 12:45, 3:30, 6:20 and 9:05 p. m.

Loew's Capitol—"Boys Town," at 9 and 11:35 a. m., 2:15, 4:50, 7:30 and 10:10 p. m. Stage shows at 10:45 a. m., 1:20, 4, 6:40 and 9:15 p. m.

RKO-Keith's—"Affairs of Annabel," at 11:15 a. m., 1:05, 2:55, 4:40, 6:30, 8:20 and 10:10 p. m.

Palace—"Marie Antoinette," at 11:25 a. m., 2:40, 6 and 9:15 p. m.

Metropolitan—"The Gladiator," at 11:45 a. m., 1:45, 3:45, 5:45, 7:45 and 9:45 p. m.

Columbia—"Alexander's Ragtime Band" at 12, 2:25, 4:50, 7:15 and 9:40 p. m.

Little Theater—"Return of the Scarlet Pimpernel," at 11 a. m., 12:55, 2:30, 4:10, 6, 7:55 and 9:40 p. m.

Belasco—"Moonlight Sonata," at 8:30 p. m.

Trans-Lux—Newsreel and shorts, at 10 and 11:45 a. m., 12:30, 1:45, 3, 4:15, 5:30, 6:45, 8, 9:15 and 10:45 p. m.

Mount Vernon (Auto Theater)—"Rage of Paris," at 8:10 and 10:40 p. m.

Tivoli—"The Crowd Roars," at 1:30, 3:35, 5:35, 7:40 and 9:45 p. m.

Ambassador — "Valley of the Giants," at 6:15, 8 and 9:50 p. m.

Uptown—"Woman Against Woman," at 2:45, 4:30, 6:20, 8:05 and 9:55 p. m.

Beery Takes Carol Ann on Plane Trip

When he completes "Stablemates," Wallace Beery and his 6-year-old adopted daughter, Carol Ann, plan a plane trip across the country.

The Metro-Goldwyn-Mayer star expects delivery on his new Howard plane soon.

They plan to stop at Fish River, Utah, for some trout fishing and then will continue across country to New York to do some sightseeing.

The New Yorker

By Leonard Lyons

New York, Sept. 20.

". . . and I don't think you ought to go to all those clubs, dear . . . What? . . . You don't like to go to night clubs? Oh, you have to—because it's work? . . . Okay, then—go ahead, if it's work. But mind you—don't let me catch you having a good time."

12 P. M. "Francis Ormond French, John Jacob Astor's father-in-law, has resumed negotiations to work at the Havana-Madrid," an agent reveals at the Paradise. "The manager told French that the place features rumba-music. 'So what good would I do for you, if I worked there?' French protested. 'After all—I can't rumba.'" . . . "Mrs. Heywood Broun," Eddy Duchin reports at Le Coq Rouge, "has an article in the current issue of 'Mrs.' Magazine—the same day she passed her literacy test for first voters in Conn." . . . "Although Robert Rice is the new drama critic for the Morning Telegraph," a reporter advises at Tony's, "he hasn't been invited to join the Critics Circle—which his father, Elmer Rice, attacked."

1 A. M. "Who knows?" Dick Merrill sighs at the Tavern. "I still may fly the ocean this year." . . . "Okay by me," Toby Wing, his fiancee, agrees. "Sure I'll let him fly" . . . "Some night," Ruth St. Denis confides at the Rainbow Room, "I'd like to come up here after everybody's gone, and do a sole dance" . . . When the newly-naturalized Lotte Lehman joins the dancers on the Ambassador floor, the music is switched from swing to a waltz. "Please, don't," the singer insists. "Go back to swing. If I'm to be an American citizen, I'd like to be 100 per cent" . . . "Mme. Tassaud's famous wax works in London," a Britisher informs at the St. Regis, "will be brought here for the fair" . . . Gene Mako, who will oppose Bromwich in the tennis nationals, enters the Onyx Club and discusses Bromwich's queer two-handed returns. "I'm good with two hands, too," Gene assures—and plays the drums in the band.

2 A. M. *"Many made-in-Germany articles will be on that American relief ship for Spain," Henry Dunn declares at the Versailles. Some medical supply companies can't sell 'em, because of the boycott, and so soldiers wounded by German bombs will be healed with the aid of German supplies" . . . Tommy Farr, at the Cotton Club, watches 50 Creole showgirls rehearsing the "Boogie Woogie" number. Mike Jacobs, with whose camp Farr has broken, enters, nods curtly to Farr and seats himself across the room . . . At the Tokay, Ilona de Thury, 70-year-old soubrette, startles the custombers by singing "Old Man Mose" . . . "Alec Woollcott's niece," a student tips at The Famous Door, is writing the gossip column for the Swarthmore paper."*

3 A. M. Jim Barton imitates Joe Frisco in the finale at the Casa Manana. "Frisco can't get a job," Barton is told, "so he's trying a new stunt—doing an imitation of you" . . . "I was just offered a mountain, and turned it down," Billy Rose states. "The producers of a Winter Ski festival near Bennington, Vt., wants me to stage it. A mountain full of snow—when even an ice-cube depresses me" . . . "When the movie companies heard that the American Legion would convene there," a film official relates at The Kretchma, "they decided to open one studio for the legionnaires. They drew lots, and Warner's opened its studios for them—because Warner's lost . . . "Well, I've got a movie job," Lois de Fee, 6-foot Amazon bouncer, relates at the 18 Club. "Metro is placing me in its stock company to learn how to act."

4 A. M. **"No, John Montague, the golfer, hasn't disappeared," Bing Crosby assures at the Stork Club. "I saw him just before I left. He's just taking it easy" . . . "Robt. E. Sherwood and Maxwell Anderson of the new Playwrights group were discussing the question of having standees at their shows," Hildegarde reports at El Gaucho. "I don't like standees," Sherwood said. "They're disloyal. They're the first ones to fall off" . . . "The Frisco Fair ran a contest to determine the dullest statistic about the fair," Horace McMahon informs at the Kit Kat. "The winner wrote that the fair would run for 24,983,200 seconds—from February 18 to December 2. No wonder the winner would think of that. His envelope was postmarked 'Alcatraz.'"**

5 A. M. *Rubinoff is out of the hospital at last," a musician declares at Dave's Blue Room. "He'll convalesce at Rudy Vallee's camp." . . . "Yolande Ugarte, daughter of Hilda Ferguson, the Ziegfeld beauty, will work in my new cafe," N. T. G. reports at Lindy's. "I'm changing Yolande's name—to Hilda Ferguson" . . . "The fashion editor of Esquire called in his associates to work up a new word describing a flower worn in a buttonhole," a reporter relates. "They thought and thought and finally Publisher Weintraub said: "Why not stick to the good old-fashioned American word—boutonniere?'"*

6 A. M. ". . . and George will be one year old this week . . . That reminds me, dear—if those people are still tapping our wire when you phone here, they'll hear his newest word, 'Da Da'."

Lives at Lake

Lewis Stone, who has taken a fancy to Lake Arrowhead, is tearing down his cabin in order to build a larger house. He has a motorboat at the lake and often spends weekends there while working in the Hardy Family pictures.

AMUSEMENTS

RKO KEITH'S 13TH AT G
A WASHINGTON INSTITUTION
TOMORROW
★ FUNNIEST STAGE FARCE OF A GENERATION . . ★61 WEEKS ON BROADWAY . . ★61 TIMES FUNNIER ON THE SCREEN!
★ FOR THE FIRST TIME THEY PLAY THE PARTS AS WRITTEN FOR THE STAGE . . .
The ★ Marx Bros. ★ in "ROOM SERVICE"
WITH LUCILLE BALL FRANK ALBERTSON AND MANY OTHERS FROM ORIGINAL STAGE CAST
Added WALT DISNEY'S "THE WHALERS"
LAST DAY • "AFFAIRS of ANNABEL" Lucille Ball • Jack Oakie

Belasco Opposite White House NAtional 0149
WASHINGTON PREMIERE TONIGHT AT 8:30
THEREAFTER CONT. 4 P. M. TO CLOSING
USUAL POPULAR PRICES
IGNACE JAN PADEREWSKI in MOONLIGHT SONATA
A LOTHAR MENDES PRODUCTION

AMUSEMENTS

Get Your $250,000 MOVIE QUIZ CONTEST BOOKLETS Now! GRATIS At All Warner Bros. Theatres Now or Forbear!
NOW EARLE
On Screen PETER B. KYNE'S "VALLEY OF THE GIANTS" A Warner Bros. Action Drama WAYNE MORRIS CLAIRE TREVOR
On Stage YOW'SAH! BEN BERNIE and All The Lads & Lassies with SHIRLEY LLOYD AND HARRIS & SHORE TOY & WIND
25c TO 1 P.M.
FRIDAY
Washington's Most Memorable Show!
Fannie Hurst's "FOUR DAUGHTERS"
A Warner Bros. Picture
The Year's Most Memorable Stage Show In Person
WAYNE MORRIS ☆ JOHNNIE DAVIS
Extra Added MARIO & FLORIA
EARLE

METROPOLITAN
Last 6 Days
JOE E. BROWN In Columbia's Riot Of Fun "The GLADIATOR" with [illegible]
Coming Friday "SECRETS OF AN ACTRESS" A Warner Bros. Picture with Kay Francis • George Brent

GAYETY — BURLESK
9th Bet. E & F MEt. 8063
2 Shows Daily—12 A.M., 2 P.M. & 8:30
MID-NITE SHOW EVERY SATURDAY
NEXT WEEK—ANN CORIO

Sell odd pieces of furniture with Post Classified Ads. Call an Ad-Writer at National 4300.

AMUSEMENTS

YOU ALWAYS WIN AT LOEW'S
A SWELL SHOW AND A CHANCE AT THAT $250,000.00
See Those Brand New Quiz Gifts . . . at Loew's
Loew's CAPITOL
NOW Give your heart a thrill SPENCER TRACY • MICKEY ROONEY "BOY'S TOWN"
IN PERSON National Barn Dance With 28 Radio Favorites
FRIDAY Rousing 11th Anniversary Show! SONJA HENIE "MY LUCKY STAR" with 9 fun star-someone-swings! ON STAGE
All-star anniversary revision including 24 CHESTER HALE Dancers
Doors Open 10:45
Loew's PALACE
NOW NORMA SHEARER TYRONE POWER A Metro-Goldwyn-Mayer Picture 'Marie Antoinette' Its thrills will never leave you!
Loew's COLUMBIA
NOW "Alexander's Ragtime Band" Tyrone POWER • Alice FAYE • Don AMECHE and DICK TRACY RETURNS

NATIONAL
TODAY AT 2:30 NIGHT AT 8:30
Next Mat. Sat. at 2:30
—PRIOR TO NEW YORK—
Brock Pemberton presents
KISS THE BOYS GOODBYE
A New Comedy by Clare Boothe (Author of "THE WOMEN")
Directed by ANTOINETTE PERRY
Evs., 50c to $1.50. Sat. $2
BARGAIN MATS. TODAY AND SAT. 50c—$1.00—$1.50. Plus Tax
BARGAIN Begin. SEPT. 26
WEEK! Next Mon.
SAM H. HARRIS PRESENTS THE 1937 PULITZER PRIZE PLAY
YOU CAN'T TAKE IT WITH YOU
BY MOSS HART, GEO. S. KAUFMAN
DRASTIC REDUCTION IN PRICES
Nights—55c, $1.10, $1.65
Mats., Wed. & Sat.—55c, 85c, $1.10 (Incl. tax)

OPEN-AIR
Mt. Vernon
GABRIELLE DARRIEUX "RAGE OF PARIS"
Richmond Highway Route 1 9 Miles South of Alexandria
2 SHOWS 7 & 9:30
Continuous Performance
Children and Cars FREE!
RAIN OR SHINE ADULTS 35c

WASHINGTON PREMIERE
The Return Of The SCARLET PIMPERNEL
Little

TRANS-LUX THEATRE 10th & 8th Sts. N. W.
Czech Crisis: French Riviera: Golf Thrills "Ad Lib" Wins: Cartoon
SPECIALLY SELECTED SHORT SUBJECTS 25¢

AMUSEMENTS

Today's NEIGHBORHOOD Movies
MOTION PICTURES ARE YOUR BEST ENTERTAINMENT.
$250,000 Movie Quiz Contest Booklets Available in All Warner Theaters Pictures Marked X Are Quiz Contest Pictures.
Theaters Having Matinees.

CALVERT 2324 Wisc. Ave. N.W. CL. 2345. Mat. 2 P.M.
(X) "Boy Meets Girl" starring James Cagney, Pat O'Brien at 2, 3:50, 5:40, 7:35, 9:40. Mickey Mouse.

CENTRAL 425 9th St. N.W. Open 11 A.M. ME. 2841
(X) Harold Lloyd in "Professor Beware" at 11:30, 2:15, 4:45, 7:10, 9:35. Also Short Subject.

PENN 650 Pa. Ave. S.E. Mat. 2 P.M. LI. 3179
(X) Robert Taylor, Maureen O'Sullivan in "Crowd Roars" at 2, 3:55, 5:40, 7:35, 9:30. Also Short.

SHERIDAN Ga. Ave. & Sheridan. Mat. 1 P.M. RA. 9400
Brought Back by Popular Demand—Gary Cooper, Helen Hayes in "A Farewell to Arms" at 1:30, 3:30, 5:35, 7:35, 9:40. Also Comedy.

SILVER Ga. Ave. & Colesville Pk. Md. SHep. 5500. Mat. 1 P.M.
Ginger Rogers, Douglas Fairbanks, Jr. in "Having Wonderful Time" at 1:45, 3:45, 5:45, 7:45, 9:45.

TIVOLI 14th & Park Rd. N.W. COl. 1800. Mat. 1 P.M.
(X) Robert Taylor, Maureen O'Sullivan, Frank Morgan, Edward Arnold in "Crowd Roars" at 1:30, 3:35, 5:35, 7:40, 9:45. Cartoon. News.

UPTOWN Conn. Ave. & Newark Mat. 2 P.M. CL. 5400
Virginia Bruce, Herbert Marshall in "Woman Against Woman" at 2:45, 4:30, 6:20, 8:05, 9:55. Also Short.
Theaters Having Eve. Performances.

AMBASSADOR 18th & Col. Rd. CO. 5595
(X) "Valley of the Giants" with Wayne Morris, Claire Trevor at 6:15, 8, 9:50. Also Comedy News.

APOLLO 624 H Street N.E. LI. 3575
"Crime School" Kids in "Little Tough Guy" at 6:15, 8, 9:50. Short.

AVALON 5612 Conn. Ave. N.W. CL. 2600
(X) Shirley Temple in "Little Miss Broadway" at 6:40, 8:15, 9:50. Short.

AVE. GRAND 648 Pa. Ave. S.E. LI. 2400
Bob Burns, Martha Raye, Dorothy Lamour in "Tropic Holiday" at 6:15, 8, 9:55. Also "March of Time."

COLONY 4828 Ga. Ave. N.W. GE. 6200.
(X) Edward G. Robinson in "The Amazing Dr. Clitterhouse" at 6:15, 8, 9:45.

HOME 1220 G St. N.E. AT. 5180
(X) Edward G. Robinson in "The Amazing Dr. Clitterhouse" at 6:15, 7:55, 9:35. Also Cartoon.

SAVOY 3030 14th St. N.W. CO. 4868
"Crime School" Kids in "Little Tough Guy" at 6:15, 8, 9:50. Short.

SECO 8344 Geo. Ave., Silver Spring, Md. Shep. 2540.
Bing Crosby, Beatrice Lillie in "Dr. Rhythm" at 6:05, 7:50, 9:35.

SHERIDAN Ga. Ave. & Sheridan. Mat. 1 P.M. RA. 9400
Brought Back by Popular Demand—Gary Cooper, Helen Hayes in "A Farewell to Arms" at 1:30, 3:30, 5:35, 7:35, 9:40. Also Comedy.

SILVER Ga. Ave. & Colesville Pk. Md. SHep. 5500. Mat. 1 P.M.
Ginger Rogers, Douglas Fairbanks, Jr. in "Having Wonderful Time" at 1:45, 3:45, 5:45, 7:45, 9:45.

TIVOLI 14th & Park Rd. N.W. COl. 1800. Mat. 1 P.M.
(X) Robert Taylor, Maureen O'Sullivan, Frank Morgan, Edward Arnold in "Crowd Roars" at 1:30, 3:35, 5:35, 7:40, 9:45. Cartoon. News.

UPTOWN Conn. Ave. & Newark Mat. 2 P.M. CL. 5400
Virginia Bruce, Herbert Marshall in "Woman Against Woman" at 2:45, 4:30, 6:20, 8:05, 9:55. Also Short.
Theaters Having Eve. Performances.

AMBASSADOR 18th & Col. Rd. CO. 5595
(X) "Valley of the Giants" with Wayne Morris, Claire Trevor at 6:15, 8, 9:50. Also Comedy News.

APOLLO 624 H Street N.E. LI. 3575
"Crime School" Kids in "Little Tough Guy" at 6:15, 8, 9:50. Short.

AVALON 5612 Conn. Ave. N.W. CL. 2600
(X) Shirley Temple in "Little Miss Broadway" at 6:40, 8:15, 9:50. Short.

AVE. GRAND 648 Pa. Ave. S.E. LI. 2400
Bob Burns, Martha Raye, Dorothy Lamour in "Tropic Holiday" at 6:15, 8, 9:55. Also "March of Time."

COLONY 4828 Ga. Ave. N.W. GE. 6200.
(X) Edward G. Robinson in "The Amazing Dr. Clitterhouse" at 6:15, 8, 9:45.

HOME 1220 G St. N.E. AT. 5180
(X) Edward G. Robinson in "The Amazing Dr. Clitterhouse" at 6:15, 7:55, 9:35. Also Cartoon.

SAVOY 3030 14th St. N.W. CO. 4868
"Crime School" Kids in "Little Tough Guy" at 6:15, 8, 9:50. Short.

SECO 8344 Geo. Ave., Silver Spring, Md. Shep. 2540.
Bing Crosby, Beatrice Lillie in "Dr. Rhythm" at 6:05, 7:50, 9:35.

WARNER BROS. THEATERS — In event of busy signal call REpublic 0600 — For additional information phone theaters direct.

CONGRESS 2001 Nichols Ave. S.E. Air-Conditioned
George Raft, "YOU AND ME."

FAIRLAWN ANACOSTIA, D. C.
"LOVE FINDS ANDY HARDY."

PRINCESS 1110 H St. N.E. Mat. 2 P.M.
Robert Taylor, Margaret Sullavan, Franchot Tone, Robert Young in "THREE COMRADES"
Also "THE SHADOW."

STANTON 8th and C Sts. N.E. Finest Sound Equipment
VICTOR MOORE in "THIS MARRIAGE BUSINESS."
Also "WHEN THIEF MEETS THIEF," Starring DOUGLAS FAIRBANKS, JR.

FALLS CHURCH, VA.
STATE No Parking Worries LEE
Don Ameche, Arleen Whalen in "GATEWAY." | Lewis Stone in "THE CHASER."

STATE-BETHESDA 6970 WIS. AVE. BETHESDA, MD.
At 6 and 8:35, Don Terry in "WHEN THE G-MEN STEP IN." At 7 and 9:40, Merle Oberon in "DIVORCE OF LADY X."

ARLINGTON, VA.
WILSON 1720 Wilson Blvd. Opp. Colonial Village
Robert Young, Ruth Hussey "RICH MAN, POOR GIRL."

ASHTON 3166 Wilson Blvd. Phone Oxford 1139
Martha Raye, Bob Hope, "GIVE ME A SAILOR."

JESSE THEATER 18th & Irving Sts. N.E.
"ALWAYS GOODBYE."
Barbara Stanwyck, Herbert Marshall. Modern Air-Conditioned.

SYLVAN 1st and R. I. Ave. N.W.
"TROPIC HOLIDAY"
Bob Burns, Dorothy Lamour. Modern Air Conditioned.

PALM THEATER DEL RAY, VA.
"JOSETTE"
Don Ameche, Simon Simone.

NEWTON 12th and Newton Sts. N.E.
"LOVE FINDS ANDY HARDY"
Mickey Rooney, Lewis Stone. Matinee at 1 P. M. Modern Air-Conditioned.

Get Your $250,000 Movie Quiz Contest Booklet at all Sidney Lust Theaters. Motion pictures are your greatest entertainment.

BORO 7161 Wisconsin Avenue Bethesda, Md. Cont. 6-11
"COUNT OF MONTE CRISTO."

HIPPODROME 6 Near 9th Double Feature
Rev. G. Robinson, "KID GALAHAD." Kay Francis, "ANOTHER DAWN."

CAMEO MT. RAINIER, MD. Cont. 6-11
Wallace Beery, "PORT OF 7 SEAS."

ARCADE Hyattsville, Md. Cont. 6-11
Henry Fonda, "BLOCKADE."

RICHMOND ALEXANDRIA, VA.
Today, Tomor.
Joe Penner, "IM FROM THE CITY." (A Movie Quiz Picture.)

REED Alexandria, Va. Alex. 3449
Today
Joan Bennett, "THE TEXANS." (A Movie Quiz Picture)
Free Parking Space—300 Cars.

MILO ROCKVILLE, MD. Cont. 7-11
Robt. Taylor, "THE CROWD ROARS." (A Movie Quiz Picture.)

MARLBORO Upper Marlboro, Md. Cont. 7-11
Lloyd Nolan, "TRIBON FARM."

DIRECTION SIDNEY LUST — BERNHEIMER'S THEATERS

Brakeman Blamed in Rail CrashKilling12

100 Injured; Hysterical Employe Cannot Tell Why He Broke Rule and Pulled Switch

By the Associated Press.

Niland, Calif., Sept. 20.—Railroad officials blamed a brakeman's mistake tonight for a collision of two Southern Pacific passenger trains that killed 12 persons and injured more than 100 early today.

C. F. Donnatin, Southern Pacific superintendent, said the wreck was caused by the sudden, unexplainable decision of Eric Leonard Jacobson, veteran brakeman, to throw a switch as the Argonaut, New Orleans-to-Los-Angeles flier, sped toward a siding where the Chicago-bound Californian, tourist train from Los Angeles, was waiting.

The Argonaut engineer saw the block signal arm rise, a red light flash. Brakes screeched, but the big locomotive veered sharply and plunged into the tourist train.

Donnatin said Jacobson was dazed and hysterical from the effect of a decision he could not explain. An important rule of the service, the superintendent said, is that when a train is on a siding, waiting for another to pass on single main line tracks, the brakeman must not approach nearer than 20 feet from the switch stand.

The dead: Florence A. Tator, Rhinebeck, N. Y.; Mrs. E. W. Hall, Loma Linda, Calif.; Mrs. G. A. Hall, Loma Linda; Robert N. Richardson, engineer of the Argonaut, Los Angeles; P. E. Martin, fireman, Californian, Los Angeles; H. R. Parsons, fireman of the Argonaut, Los Angeles; Mrs. Joe Sorrels, Tuscon, Ariz.; Miss Rylva Easter, Los Angeles; Mildred Greene, Kalamazoo, Mich., and two unidentified girls.

Both locomotives were smashed to smoudering piles of scrap metal, five coaches were overturned and 800 feet of track was ripped up. Scores were trapped in the forward coaches of the Californian, and acetylene torches were used to reach some of the bodies.

One of the survivors was the eight-months-old baby of Mrs. Sorrels. She was killed, but the infant was only slightly hurt.

24 Wreck Kills 2

East Deerfield, Mass., Sept. 20 (AP). Two members of the train crew were killed and two injured early today when the engine and four cars of a 76-car Boston & Maine freight train were derailed.

Air View of California Train Wreck in Which 12 Died, 100 Were Injured

Associated Press WIREPHOTO.

Derailed cars and demolished locomotives of two Southern Pacific passenger trains that crashed near Niland, Calif. The Argonaut, en route to Los Angeles from New Orleans, plowed into the Californian, waiting sister train that was being held on a siding. Railroad officials blamed the sudden, unexplainable decision of a brakeman to throw a siding switch

W. Allen White Deals Labor And Capital 'Kick in Pants'

Business

Continued from Page 1.

sturdy copper intestitnes,—so long as we think in terms of lagging reaction, we are going to get smacked with the other side of the shield, which means the blistering biff of radicalism right where it will stimulate our mental processes"

Denounces Labor

Labor he denounced for becoming "class-conscious," and for attempting to "run the whole country" by using its organized power politically, as he declared that politically class-conscious labor "menaces the existing economic structure of American civilization."

He said flatly: "There can be no recovery so long as labor is politically class-conscious. The blessed Lord knows that capital has made its mistakes and is payinf for them, paying through the nose.

"But labor has been no Solomon . . . We shall have the class-conscious political worked trading his vote not for the immediate objective of wages, hours and working conditions, but for power for his political labor boss.

Foresees Reaction

"If labor insists upon maintaining its class lines of bitter intransigent hostility to all capital, the American middle class—old John Q. Public—will not support labor."

White's address was the highlight of an evening of analytical speeches on: "A Common Ground for Labor and Management," in which Robert J. Watt, American workers' delegate to the International Labor Office, and Lewis H. Brown, president, Johns-Manville Corporation, presented labor's and capital's views, respectively.

2,000 Attend

It concluded the second day's sessions of the five-day congress, attended by nearly 2,000 executives from 17 countries, after a day spent in exhaustive technical studies of problems of administration, personnel, production, distribution, distribution, management, agriculture and domestic management.

Watt demanded a more actual realization of the "polite platitudes about the partnership of capital and labor," saying that usualy by that phrase "industrialists refer to a partnership in which labor has a junior nonvoting stock on which dividends are paid very seldom and only when unavoidable." Declaring that "labor objects to being figured in just as an operating cost which must be sueezed down as low as possible," he asserted that capital can expect discipline and responsibility within labor unions "as soon as you stop waging war on labor unions." He struck at incorporation of unions as "just the child of hostile and ignorant scheming, just the ballyhoo of your own vicious propaganda."

Paradoxes Cited

Brown, in a temperate address defending management, predicted amendment of the national labor relations act to "correct its weaknesses when mutual confidence between labor and management replaces suspicion and distrist." In analyyzing misunderstandings between business and Government, Brown said: "We seek to have more by producing less; we strive to make money buy more by decreasing its value. We strive to create employment while pursuing relief policies that encourage idleness. We hold thrift a virtue and then set an example of profligate spending. The right hand of Government the left hand berates business for asks business to do something and doing it. Taxes take an ever-increasing proportion of business profits, yet industry is urged at the same time to put more men back to work."

But White's speech, refreshingly blunt, was the most heartily received of the day. In the discussion he represented the public—in the days of your youth when you were going to handle your own business in your own way and no man could come into your shop and tell you how to run it!"

His Cry of "Radical"

He reminded the audience that as far back as 1920 and every four years since, both Republican and Democratic platforms had called for laws authorizing the right of collective bargaining to all workers. But, he added, when anyone insisted that American workingmen deserved as much as Danish, Swedish or British workers had, the term "dangerous radical" was used. He continued:

"What you got when you silenced the voice of the American consumer demanding justice, was the C. I. O. and the labor racketeers and the sit-down strike encouraged by a smiling and distinguished gentleman who holds the Ace card in the political game. His lightest word of opprobrium for you enterprisers large and small in his quest for votse is 'economic royalists.'"

"Middle Class Will Win"

"But your friends were in power 20 years ago. And you chose to follow the path of reaction when the voices of the American people were calling for the establishment of genuine collective bargaining."

He then sailed into the long-standing business opposition to the "innocuous child labor amendment to the Constitution," reminding that Presidents Coolidge and Hoover had indorsed it, but that "you bosses went went raging into the State Legislatures and fought its passage."

In conclusion he stressed that "this is a middle class country and the middle class will have its will and way. For the middle class is the real owner of American industry." He asserted that the middle class in America today demanded a peace with justice between capital and labor, and emphasized its hope that this peace can be attained away from the ballot box.

Six Named To Solve U. S. Rail Worries

Rail

Continued from Page 1.

men and Enginemen.

B. M. Jewell, president of the railway employes department of the American Federation of Labor.

Mr. Roosevelt asked the six men to start work at once and to report back if possible in a month to six weeks. He suggested that despite importance of the wage issue, it was only one phase of a general rail and transportation problem that has become increasingly acute.

The President told the railroad and union executives he had hoped Congress last session would act on recommendations of interested agencies transmitted in his message. Although a last-minute attempt was made to enact emergency rail legislation, largely designed to provide employment for furloughed workers, the entire rail aid program became hopelessly snarled and died with adjournment.

This time, the President said, he is asking men who know more about rail and rail labor problems than anybody else to agree on the general problem and bring in recommendations for the new Congress to pass upon.

He said he called the conference because he felt the country was getting nowhere in efforts to establish a sounder railroad and transportation system.

It was learned that the union officials first had sought a conference on rail labor problems, and it was later decided to make the conference general and invite in both sides. Reports had been circulated in some quarters that the President would use this means to effect a settlement of the rail pay dispute, outside of the regular mediation machinery, but he declared yesterday he had no such intention.

Showdown October 1

As the wage conflict approached an October 1 showdown, the President last week called in Chairman William M. Leiserson, of the National Railway Mediation Board. Leiserson reported failure of the board's efforts in Chicago to bring about a voluntary settlement and discussed the alternative of a national emergency proclamation by the President and appointment of a fact-finding board, staving off possibility of either cut or walkout before December 1.

Apparently this course will be followed. The President's announcement of intention to name a fact-finding board next week presupposes a National Mediation Board recommendation that a state of emergency be proclaimed.

The emergency board, within 30 days of appointment, would report on the merits of the case, with recommendations. In all but one previous case in which this alternative was invoked a settlement has been effected.

Merely Submitted Proposals

The President's rail message went to Congress in mid-April. It carried no recommendations by Mr. Roosevelt himself, but transmitted the suggestions of a dozen leading authorities. Recommendations by the ICC included an emergency six-point program of financial aid and bankruptcy aids for the roads, and a four-point long-term program.

The long-term program never was seriously considered possible of enactment so late in the session. And the last-minute attempt to put through emergency aid was blocked by labor resentment at wage cut proposals still to the fore.

The Eastman - Splawn - Mahaffie long-term recommendations by the I. C. C. included a proposal for a Federal Transportation authority to "plan and promote action" by carriers to cut waste, and aid consolidation and co-ordination. Other long-term proposals included broadening of I. C. C. powers to permit pooling of earnings and traffic; investigation by the proposed F. T. A. of the transportation situation and investigation of railroad financial abuses.

Roosevelt Hits Press 'Untruth' On Md. Bridges

Bridges

Continued from Page 1.

ing of the bridge across the Potomac in this neighborhood."

Since the trip Secretary Ickes, as PWA Administrator, has indicated difficulty was being experienced in financing the State's portion of the cost of the bridges.

Told by a reporter Secretary Ickes appeared skeptical about the structures being erected in Maryland, Mr. Roosevelt asked "What bridges?"

A roar of laughter followed, whereupon the President, in serious manner, told the newsman the bridge article was purely a political newspaper story. Remarking that truth never catches up with what he termed the other thing, he volunteered to tell the story behind the projects.

Project Eliminated

Mr. Roosevelt said he long had been interested in getting a through line for traffic from Baltimore to Richmond. Senator George L. Radcliffe, of Maryland, had been one of those suggesting it.

This spring, the President continued, three applications for PWA funds for Maryland bridges had been received. One proposed structure was to span the Susquehanna at Havre de Grace, and one the Patapsco, while the third would cross the Potomac.

The three would have cost about $15,600,000, which the President said would run the allocations for Maryland far over that State's quota. He said he then talked with Gov. Harry W. Nice on his trip into southern Maryland, about cutting down the combined undertaking. The Governor agreed to elimination of the Patapsco project, thereby reducing the total cost to $5,000,000 or $6,000,000 for the two other bridges.

But the PWA deadline of October 1 for approval of new projects was rapidly approaching, Mr. Roosevelt pointed out, so Gov. Nice agreed to ascertain from Maryland bankers whether they would finance Maryland's share of the cost. The bankers, he went on, have turned down the proposal.

Woodring Approves Bridge

The President said that, of course, if Maryland did not supply her 55 per cent of the cost, the Federal Government could not put up the other 45 per cent, and in that event, the reporters were told, the amount still due to fill Maryland's PWA quota will be distributed among many local projects.

Meanwhile, Secretary of War Woodring said yesterday he had approved plans submitted by the Maryland Roads Commission from the Susquehanna bridge near Havre de Grace, Senator Tydings' home town.

$100,000,000 in Bills Sold by Treasury

By the Associated Press.

Secretary Morgenthau announced Monday the Treasury had sold $100,000,000 worth of 91-day Treasury bills at an average price of 99.973, equivalent to borrowing at .106 per cent.

The rate was fractionally nigher than last week's .103 per cent cost of short-term money. Last week's rate was twice as high as in preceding weeks, but the increase followed an $800,000,000 borrowing operation on long-term securities.

Wallace Would Speed Crop Loans

Aides of Secretary Wallace said Monday he favored speeding up the Administration's commodity loan program, especially for cotton and wheat.

Wallace, accompanied by Chairman Jesse Jones of the Reconstruction Finance Corporation, and Governor W. I. Myers, of the Farm Credit Administration, conferred during the day with President Roosevelt.

The secretary said "a credit problem" was discussed. Jones later said commodity loans were talked over.

Improved Laundering!

MEN'S SHIRTS

Finished by Hand!

12c

Try Smith's new improved laundry service. Washed in 11 changes of water with pure soap. Perfect ironing. Packed in boxes to stay smooth longer. Neckband or collar attached styles.

Smith's

30 Servicenters

Cleaners ● Launderers

QUIZ FOR SECRETARIES

NUMBER 12

Question: What's the fastest "wrinkle" for typing post cards on both sides?

Answer: After typing the address, give platen a quick turn, so card strikes paper table and drops back behind platen. Another twirl and it's set to receive message on reverse side. It's the special shape of the L C Smith paper table that does the trick.

The sensational new "Super-Speed" L C Smith offers many exclusive features that save time, save work, and cut costs. Free demonstration in your office . . . any time!

THE NEW Super-Speed L C SMITH

L. C. SMITH & CORONA TYPEWRITERS INC.

Washington Branch

1018-20 15th St. N.W. NAtional 0411

OLD FOUNTAIN PENS CLEANED.. 35c

New Sac Included

GARRISON'S

Open Evenings

1215 E St. N.W. NA. 1886

ROOF LEAK? NA. 4370 GICHNER?

OLD GOLD AND SILVER will bring you CASH AT SELINGER'S

Look for the big clock

811 F STREET N.W.

2 ways to find America's finest whiskey

1 Try them all . . .

That's one way to find the finest whiskey in America, to be sure. But it's only fair to tell you in advance that it will take forever-and-a-day—for there are more than *10,000 different brands of whiskey!*

2 Just try FOUR ROSES!

Once you taste Four Roses, we believe you'll agree then and there that you've found America's finest whiskey! And you can easily confirm what your taste tells you. Just compare Four Roses with *any* other whiskey—*bar none!*

No matter how many other whiskies you try, and no matter how costly they may be, we're certain you'll say that *only* Four Roses gives you such a downright glorious combination of mellow smoothness and satisfying richness!

The reason for the all-round excellence of Four Roses is simply this: We take *several* fine straight whiskies—each selected for some special quality—and combine them to make *one* whiskey that is finer by far than any of the separate whiskies could possibly be alone. Frankfort Distilleries, Inc., Louisville & Baltimore.

FOUR ROSES $1.54 FULL PINT | $2.99 FULL QUART

We believe Four Roses is America's finest whiskey—bar none

A BLEND OF STRAIGHT WHISKIES —100% STRAIGHT WHISKIES—90 PROOF.

The Washington Post

Registered in U. S. Patent Office.

An Independent Newspaper.
(Published every day in the year.)

Eugene Meyer, Publisher.
Floyd R. Harrison, Comptroller.

The Associated Press is entitled exclusively to use for republication of all news dispatches credited to it or not otherwise credited in this paper and local news of spontaneous origin published herein. Rights of republication of all other matter herein are also reserved.

New York Office.....270 Madison Avenue
Chicago Office.....360 North Michigan Avenue

DELIVERED IN WASHINGTON

Daily, Sunday, 1 yr.	$7.80	Daily, Sunday, 1 week	15c
Daily only, 1 yr.	4.20	Daily only, 1 week	10c
Sunday only, 1 yr.	2.60	Sunday only, per copy	5c

BY MAIL—MARYLAND VIRGINIA WEST VIRGINIA AND NORTH CAROLINA

Daily and Sunday		Sunday Only		Daily Only	
One year	$9.00	One year	$4.00	One year	$6.00
Six months	5.00	Six months	2.00	Six months	3.50
One month	85c	One month	40c	One month	60c

OTHER STATES, MEXICO AND CANADA

Daily and Sunday		Sunday Only		Daily Only	
One year	$11.00	One year	$4.50	One year	$7.50
Six months	6.00	Six months	2.50	Six months	4.00
One month	1.00	One month	45c	One month	70c

All Subscriptions by Mail Payable in Advance.

Entered at the Postoffice, Washington, D. C., as second-class mail matter.

TELEPHONE NATIONAL 4300.

Wednesday, September 21, 1938.

Political Tax Collectors

Secretary Morgenthau has informed the Senate Campaign Expenditures Committee, in effect, that he sees no reason to obey executive orders established to guide the administration of his department.

A standing order made by the President under the authority of the civil service act provides that non-classified Federal employes may not use their official positions to influence the results of an election. Despite that provision, M. Hampton Magruder, internal revenue collector at Baltimore, read a statement supporting the candidacy of Representative Lewis, in his fight with Senator Tydings, before a group of non-civil service employes under his jurisdiction.

The Campaign Expenditures Committee properly found that Mr. Magruder had violated the spirit of the civil service act. It referred the case to his superior, Secretary Morgenthau. The Secretary of the Treasury replies that he approved the Magruder statement and "the use he made of it as well." Apparently the order against political use of official positions means nothing in the Treasury Department. Mr. Morgenthau has left the door wide open for electioneering in a part of the Government service that should be scrupulously aloof from politics.

The underlying difficulty is the fact that positions of this sort are awarded as political plums. For the most part employes in the Bureau of Internal Revenue are now under Civil Service. Only the strategic positions of collector and deputy collector are left open to spoilsmen. With this set-up it is extremely difficult to keep tax collectors out of politics in any circumstances. With the Secretary of the Treasury approving political activity on the part of his subordinates, in disregard of executive orders, it becomes utterly impossible.

Several years ago a joint Senate and House committee estimated that the Government could save $1,000,000 per year by putting deputy collectors under civil service regulations. That statement was not merely a wild guess. It was based on a contrast of the record of political tax collectors with that of the same service when it was under the merit system prior to 1913.

This prospective saving and the additional safeguard against corruption provided by nonpartisan tax collecting machinery clearly point to the necessity of rescuing these positions once more from the spoils system. And the action of Secretary Morgenthau makes the case still more convincing.

Better Understanding

Before, during and since the World War certain historians have been obsessed by the belief that industrial magnates seeking for themselves and their associates larger fields for exploitation are chiefly if not wholly responsible for the international jealousies and hatreds that breed wars. Unquestionably the struggle for material gain has always been an important factor in upsetting world peace. At the present time the unequal distribution of the world's wealth in basic raw materials has increased a feeling of economic insecurity in certain countries which lies behind much of the rampant nationalism that has produced political disorders.

Nevertheless, there is abundant evidence to show that since the World War business, financial and labor leaders have been among the most active promoters of better understanding among industrial nations. On numerous occasions in various world capitals they have assembled from all parts of the globe to discuss their common problems and to emphasize the spiritual as well as the material value of encouraging friendly intercourse.

This week Washington is the meeting place of one of these important assemblages—the seventh International Management Congress. Despite the acute political crisis in Europe, representatives from 20 or more countries, including those in which conditions are most critical, have assembled to exchange views on management policies as well as on questions of administration and technique.

Willis H. Booth, honorary chairman of the congress, in his opening address asserted that "it is the task of management to work out harmonious and practical readjustments." "Upon the success of these efforts," he added, "the economic and political peace of the world depends." This is sound doctrine, but today it is not so easy as formerly to convince even reasonable men that economic co-operation among nations provides a sure foundation for political peace.

It is especially encouraging to have this doctrine voiced by many of the distinguished delegates who have come here to participate in the International Management Conference. A gathering of this kind, as George H. Davis of the United States Chamber of Commerce says, "made up of men and women occupying places of responsibility in business, engineering and research, is a force for the better understanding between nations; and this is one of the principal raw materials from which better international relationships will be fashioned."

In Need Of Overhauling

Washington ought to have the most efficient relief system of any city in the United States. In the States it is admittedly difficult to integrate the programs of Federal and local agencies so long as they are controlled by different officials and lack a central policy. But in the District there seems to be no excuse whatever for the unco-ordinated and wasteful system, or lack of system, still prevailing.

Relief agencies here present a picture that could well serve as a symbol of confusion. Instead of being welded together into a unified system serving the needs of the entire city, each separate agency is trying vainly to perform its own function with little reference to what other similar organizations are doing. The inevitable result is lost motion and inefficiency which lead to ineffective treatment of symptoms, while major efforts should be directed at the elimination of maladjustments which make relief necessary.

A family in desperate circumstances because its breadwinner has lost his job is all too frequently given the runaround. First, he may apply to the Public Assistance Division only to find that it has no funds to take on additional cases. No doubt he will also register with the Employment Center. Then he will try the WPA. Should he happen to be classed as unemployable, however, he must start a new tour of local agencies. At some point in making his rounds he is likely to call upon the Unemployment Compensation Commission to see if he is eligible for job insurance benefits. Finally he may be placed in the District rehabilitation service for training that will equip him for a new type of work.

In all this hit-or-miss wandering from one agency to another, however, a tremendous amount of time and energy is wasted. And it is not merely the time and energy of the applicant. Each agency has to repeat investigative work that might be performed by one centralized unemployment clinic. It would be a simple matter for such a clinic to look into the applicant's experience and his needs and refer him to the particular agency which could handle his case most effectively.

As Miss A. Patricia Morss, chief of the Child Welfare Division, recently pointed out, the present system results in gross discrimination against some families as well as inefficiency and waste in administration. WPA applies one yardstick to a family in want; the Public Assistance Division another, and the Child Welfare Division still a third. Such diverse standards inevitably lead to dissatisfaction. Citizens in need of relief have just as much right to expect fair treatment from their government as have those who are more fortunate.

Apparently the whole system needs overhauling. And the sooner that task is undertaken in Washington, where the Federal Government has full control, the easier it will be to bring about a clarification of national relief policy.

China's Envoys

The reported resignation of Dr. C. T. Wang will arouse genuine regret in Washington where, during his relatively brief tenure as Chinese Ambassador to the United States, he made a great host of friends.

China has always been fortunate in her envoys to this country. Uniformly men of distinction, they have all shown real ability in interpreting China to the United States and the United States to China. That was true of Dr. Wang's immediate predecessor, Dr. Alfred Sze. That was true of Dr. Wang himself. And there can be every expectation that it will also be true of Dr. Hu Shih, who is apparently slated for the ambassadorial post which Dr. Wang's resignation leaves vacant.

He, too, has the advantage of being thoroughly familiar with the Nation and people of the United States, an acquaintanceship going back to his student days at Cornell and Columbia nearly a quarter of a century ago. And he, too, like Drs. Sze and Wang, belongs to that remarkable group of scholars and statesmen who have done so much to transform China into a modern, united nation capable of resisting the fierce assault from Japan.

By profession a philosopher, Dr. Hu has many great distinctions to his credit. To him is attributed a large measure of the credit for China's literary revolution which brought about an intellectual renaissance in that ancient land. Dr. Hu was one of the first to use the popular tongue for literary works. A fearless and outspoken editor, an inspiring educator, a great mind, Dr. Hu represents the splendid fusing of the old tradition in China and the new.

The very real regret at Dr. Wang's impending departure will be tempered by the realization that the place he vacates will be so capably filled.

Protecting Civil Rights

The recently created committee on civil rights of the American Bar Association is discovering that it has undertaken a formidable task. Even before this committee was named, a group of young lawyers representing the Junior Bar Conference had found widespread evidence that the Bill of Rights is being violated. Now Grenville Clark, chairman of the committee on civil rights, contends that these isolated infractions are less serious than certain trends within the Government itself.

Jersey City has become a sort of symbol of arbitrary rule. According to the junior bar committee, however, many other cities forbid the distribution of handbills and pamphlets. Six New Jersey municipalities as well as Indianapolis, Buffalo, Syracuse, Mount Vernon, N. Y., Johnstown, Pa., and Wheeling W. Va., have ordinances that violate the constitutional guarantee of freedom of the press.

The committee found evidence indicating that the right to freedom of speech has been frequently violated by the National Labor Relations Board. Likewise it brought into question various activities of the Senate Lobby Committee. Flagrant violations by employers using industrial espionage and by lawless groups set up to harass labor organizers were also reported. When these and other encroachments upon civil rights are added to a realistic view of conditions in Jersey City they constitute a discouraging commentary on present-day democracy.

Even more alarming, from the viewpoint of Mr. Clark, is the disintegration of civil liberties threatened by continued deficit financing, increasing centralization of governmental power and the "recently developed techniques for the artificial perpetuation in power of a government regime." The connection between civil liberties and the Government's record of unbalanced budgets for nine consecutive years may appear remote to some. Should this unwillingness of the Government to live within its means result in an emergency, however, it might, as Mr. Clark points out, be more destructive of civic rights than any isolated cases of arbitrary rule.

Certainly the tendency toward concentration of governmental powers makes the preservation of civil liberties more difficult. Governing powers were diffused in this country for the very purpose of making human rights the more secure. For the same purpose the authority of officials has been rather sharply limited. Whenever there is a tendency to disregard those limits, whether or not the immediate objective may seem desirable, civil liberties are threatened.

The new bar committee could not reasonably avoid these more profound aspects of the task it has undertaken. If its activities are to be effective, it must go to the source of present threats to that freedom of thought and expression on which our democracy is based. In taking this philosophical attitude, however, the committee ought not to overlook those numerous specific cases in which members of the bar can render aid to citizens whose civic rights appear to have been violated.

Justified Skepticism

Railway managements hoping for increased revenues from the rise in passenger coach fares reluctantly permitted by the ICC last July after an earlier denial of the roads' petition confess to disappointing results. It was generally admitted that the advance in fares was a doubtful experiment, but the right of the roads to test the possibility of obtaining needed revenues by an increase was clearly a prerogative of management that should have been permitted as a matter of course.

The failure of the increase to yield larger returns cannot, however, be interpreted at this juncture as evidence that the new rates were excessive. It appears that motor-bus companies and to some extent coastwise steamships have benefitted from the increase in rail fares by refusing to raise their rates correspondingly. The inevitable result has been a shift of passengers to these competing transportation lines.

While it is always hazardous to try to isolate the effect of any single factor upon the returns of the railways, it is evident from the present case that the rail carriers are severely handicapped in their efforts to adjust charges to revenue needs unless similar adjustments are forced upon competing motor carriers and water lines. In other words, without a unified system of regulation of our public carriers, rate changes become not only a highly uncertain source of revenue but a dangerous expedient.

Another reason why we long to be young again is because we knew so much then.

Why is it the person who has nothing to do always wants somebody help him to do it?

Waiting

Letters to the Editor

All communications must carry the writer's name and address, though pen names are permitted at the Editor's discretion. In fairness to other correspondents, brevity is requested. Letters are subject to condensation.

Disturbing Thought

To the Editor of the Post—Sir: Your Paris correspondent, John Elliott, in his dispatch calls our attention to a recent 19-hour flight from Berlin to New York by a Nazi airplane and points out the possibility of Washington soon becoming as vulnerable as London and Paris to attacks by Nazi and Fascist bombers.

This raises an interesting point in my mind which I would like to present to your readers. The 19-hour Berlin-New York flight was in a Nazi plane built of steel and aluminum and powered by oil. At some future time if a fleet of similarly built and powered bombers fly over Washington, their first objectives will certainly be the Capitol, White House, and the large buildings in the Federal Triangle.

Despite the self-assurance of our military that such a flight could be prevented, didn't a German submarine during the World War slip through the allied blockade and suddenly appear in Baltimore harbor?

Down on Pennsylvania avenue, among these Federal buildings, a fine new structure is rising which is intended to realize the dreams of a kindly old man whose last wish was for Washington to become an international center of culture.

Unless our Government and the combined efforts of our peace organizations are able to prevent another war involving America, it is entirely possible that this new building will never be used, and possibly never completed. It will surely be destroyed along with the other buildings which this old man dreamed about, planned, and worked so long to create. The destruction will be caused by machines of steel, aluminum and oil.

This new building, which is intended to become our proud center of culture, is being built with profits that came from the same sort of steel, aluminum and oil. A good deal of these profits were derived from the World War.

Will we see in the next war a situation where a desire for profit from war will be destroying the fruit of profits from the last war?

WORRIED.

Washington, Sept. 11.

Barbara Frietchie

To the Editor of The Post—Sir: I read with interest the article in the Sunday Post by Hugh E. Martin, taken from the Kansas City Star, as to the verity of the Barbara Frietchie poem.

About 25 years ago I met at Mountain Lake Park a grandniece of Barbara Frietchie. I asked her about the poem. She said it was substantially or practically true; that some of the minor details were stressed. She said her aunt was sitting on her front porch as the troops passed, not standing at a window.

It is known, of course, that the entire poem is chiseled on the stone at Barbara's grave in the cemetery at Frederick. It is hardly thinkable that this would have been done if there had been no truth in the story. It is not possible that the poet could have created such an incident without some foundation in fact.

J. W. THOMPSON.

Washington, Sept. 19.

Appreciation

To the Editor of The Post—Sir: Permit me to say that, as a frequent visitor to your city, I look forward to reading your well-balanced paper, which I consider to be a very satisfactory journalistic product.

Although one person could not possibly agree with all the viewpoints presented one can be appreciative of the total results.

I especially enjoy the thought-provoking esays by your expert on foreign events, Barnet Nover. I have never discovered any of his analyses or predictions which were not later borne out by the facts.

S. C. NEWMAN.

Columbus, Ohio, Sept. 19.

America And The Czech Crisis

To the Editor of The Post—Sir: "I won't stick my neck out" is a phrase which I have heard often during the past few years from New Deal politicos, businessmen and others, to express their vague reasons for "sitting tight and doing nothing." To all of these people I heartily recommend that they read the very enlightening article in The Post of September 15, by Sonia Tomara, who traces the history of the Sudeten's affair.

Like nearly everyone else, I have sought in vain to learn from screaming headlines what this business was all about and Miss Tomara's article comes as a godsend to clear up a lot of muddled thinking induced by reading opinions by so-called "experts."

American people, in their eagerness to peep over the Atlantic fence to see what is going on in the neighbor's backyard, keep sticking their necks out farther and farther. Many of us now realize what happens when we permit our bankers and businessmen to stick their necks out too far. Twenty-four years ago the whole country stood by and permitted our profit-seekers to begin this business of "sticking necks out," until the whole country had to get involved in a European mess in order to save the necks of everyone in the country besides our bankers and industrialists.

In a period when profits are few and far between, and sound solutions for our economic problems are still in hiding, it becomes very easy for those with short memories or an ignorance of historical facts to image that Europe's troubles will help solve our own. The worse the European gets, the greater will be the efforts here to whip us into a frenzy of passions pro and con, over "democracy, autocracy, communism, fascism, jingoism, war-profitism," and every other excuse to drag us into the very thing we wish to avoid.

If as writer Tomara says, the German-Czech conflict has been going on for some 1,400 years off and on, isn't it reasonable to conclude that another war cannot settle what 1,400 years of intermittent warfare has failed to solve? It would be well for Americans to learn a lesson from the lowly turtle and not "stick our necks out too far."

Americans should resist with every bit of moral and mental strength they possess every propaganda effort to involve us in Europe's mess of political intrigue, persecution and putrefaction.

Appeals aimed at our pocketbook should be rejected from our minds as the lies which historical events have proven them to be. A 9-year depression, which we think is tough, will look like a picnic compared to the depression which will inevitably follow our becoming involved in another European war.

If America wants really to help European democracy and freedom, then let us try with all our might to put our own house so in order that Europe will come to her senses and try to follow our example. Even a monkey can be taught to use a gun or a bayonet, but only a human being can be taught to think his way out of trouble.

JULIAN WILBANKS.

Washington, Sept. 15.

Wants No War

To the Editor of The Post—Sir: a score of years ago, the United States went to war. Today the peace is again threatened and many people despairingly declare that our Nation could not remain out of a European war. May I ask why not?

Here at home we have enough natural resources to take care of every necessity and many luxuries. Citizens traveling in Europe at this time should be warned to leave at once or travel at their own risk; sale of goods to warring nations should be forbidden; if worst comes to worst, let the United States pay the losses of American industry abroad and have the employes return home.

Yes, I know this will cost money and will mean loss of trade, but will it be more costly than to send thousands of young men to sacrifice their lives needlessly and to have thousands return to live as invalids while the family they should be supporting is struggling for existence? Will it cost more than the billions of dollars spent during the World War? We can only answer that it certainly will not.

The United States does not have to go to war. Let us quiet the tongues of the propagandists who would have us enter war. Let the United States build up the Army and Navy to such strength as to make invasion not only highly improbable but also very nearly impossible. The United States must save the youth of the country to provide for her future government and protection from invasion.

SAM HILL.

Washington, Sept. 15.

Presidential Boom

To the Editor of The Post—Sir: I have subscribed to your paper in order to see what Dorothy Thompson writes. That woman has a head on her with an abundance of gray matter in it. If she is nominated for the presidency in 1940, I now second the nomination, and will vote for her, in case the District has that privilege then.

I wish we had had her in the White House in late years. She would not have tamely submitted to John L. Lewis's insulting intimation that he had practically bought the Presidency for her, and that she was in his debt. She would have given him to understand that the American Republic had not sunk to the low condition of the decadent Roman Empire when the Praetorian Guards put up the empire for sale to the highest bidder.

Nor would she have had to ponder the question whether it was "legal" for sit-down strikers to seize and hold property that was not theirs. And when she learned that striking pickets had actually held up delivery of United States mail until they—just think of that!—had decided what should be permitted to pass, I leave your readers to imagine what would have happened. My own guess is that there would have been some very decided "purging," and that unlike some other purging, hers would have been eminently successful.

BRENNSTRAHL.

Washington, Sept. 14.

"Our Jimmie"

To the Editor of The Post—Sir: As the President's son James strips for the knife today, he is "Our Jimmie" to political friend and foe alike.

As he "goes under" party animosities are also put to sleep. The country, these 48 States, anxiously await his safe emergence and restoration to his family. Such is America.

GEORGE E. GARY.

Rome, Ga., Sept. 11.

The Post Impressionist

The Founding Grandfathers

WHEN the Founding Fathers signed their names to the Constitution they thought they had something. And for 131 years, successive generations have wondered where they got it. But at last, the Iroquois Indians, who have kept their own counsel for a century and a half, have broken their long silence to solve the mystery. It was from them, they claim, that the august lawgivers borrowed the idea.

Strangely enough, the Indians who claim to be the originators of the idea are still an independent people, maintaining a separate nation-within-a-nation under their own laws. These, they insist, are the laws from which the Articles of Confederation and finally the Constitution sprung.

Beyond doubt, the similarity is striking. The main difference would seem to be the absence in the Constitution of aboriginal dramatic effects which the dignified signers could scarcely have condoned. Otherwise, the organization of the League of the Six Nations was not far different from our own central government. Their "capitol" was called a "long-house", and the council chamber was divided, the Mohawks and the Oneidas occupying the east end of the Senecas, Cayugas and Tuscororas occupying the west end.

The Onondagas, who were the best politicians, had joined the league only after it was agreed that only an Onandaga could be the "Keeper of the Council Fire" . . . the presiding officer who occupied the center of the hall. During a session of the council, he kept the council fire burning and extinguished it to close the meeting, usually at his own discretion—a kind of primitive cloture.

Questions of state were proposed from either end of the hall or by the Onondaga "speaker". Members of each group then discussed the matter among themselves. The Mohawk chieftain, as the "majority leader" or spokesman of the east end, reported the decision of that body and the Seneca chieftain made the announcement of the decision of the west end. In case of disagreement there was a general debate between the two sides. The "speaker" had the privilege of casting the deciding vote in the case of a tie. He also had the power of veto.

In the selection of their representatives, however, the six tribes of the Iroquois were several jumps ahead of the fathers of the Constitution of the United States. They provided for woman suffrage. Each tribe was divided into clans and each clan was allowed a certain number of chieftains in proportion to the number of members in the clan. These chiefs were chosen by the clan mothers (the oldest woman in the clan and her sisters). If the chieftain didn't listen to the clan mothers' advice on how he should vote it was within their power to remove him from office.

This provision of impeachment in the Iroquois constitution was called "dehorning." An erring chief was dehorned in an impressive ceremony and the new chief was crowned with the horned headdress. At the council meetings a head chief and a war chief were selected. In time of war the war chief was supreme.

Provision was made for referenda, a procedure which was customary when the question arose as to the advisability of adopting other tribes into the confederacy. The Tuscaroras being an "adopted" tribe, one of the Six Nation's "possessions," they were allowed only one representative who had no vote and no voice in the deliberations. They were sponsored by the Senecas and all Tuscarora matters had to be presented before the council by Seneca chiefs.

At the close of the Revolutionary war, George Washington sent Timothy Pickering and Benjamin Franklin to sit in council with the Six Nations to study these methods whereby six tribes, each a distinct political unit, were yet governed and controlled by a central government. Robert Morris, too, was a frequent visitor at the council meetings. Franklin and Morris reported to the delegates assembled at Philadelphia and eventually signed the document which was to be the Constitution of the United States.

A treaty was then signed with the Six Nations whereby the Iroquois confederacy was to remain a separate and distinct country, with a government which would be supreme within the boundaries of the reservation. Thus the Iroquois are today, a nation within a nation. Their Constitution is written into the State laws of the State of New York. They elect their own council and officers, make their own laws and conduct their own probate and civil courts.

In addition to a president and the councillors, the Indian nation elects three "peacemakers," an office which has been omitted or perhaps just lost in the shuffle of the government of the United States.

Our nation which gives so much honor to the framers of the Constitution of the United States, might also give a thought at least to those early Americans whose Constitutional form of government was powerful a full generation before the first white man arrived, and who in a way might be called the Founding Grandfathers.

MARIE LOMAX.

Fair Enough

By Westbrook Pegler

Cold-Blooded Job

THE PRACTICAL TRUTH of Hitler's invasion o Czechoslovakia, which began three years ago, is this: Hitler is not interested in the Sudeten Germans but in the territory which they inhabit. If his heart were wrung by any sufferings of expatriated and captive Germans his first concern would be the tortured captives in that part of old Austria which now lies in Northern Italy. These people have suffered real persecution.

If Hitler's interest were humane and not territorial he would have encouraged the Sudetens to leave Czechoslovakia and make their homes in Germany. Such a mass emigration would involve some loss through the forced sale of possesions, but the loss would not be comparable to that suffered by the minorities in which the Reich and who are forced to leave all their possesions behind when they find opportunity to flee. In the matter of the persecution of minorities, Hitler has nothing to learn. He wrote the book.

• • • •

KONRAD HENLEIN was assigned to promote treason in Czechoslovakia, and has done a thorough, practical, cold-blooded job. He made frequent trips into Germany to report progress and receive further instructions.

And the German propaganda department, by a clumsy error, sent a memorandum to all foreign press correspondents at the Olympic games at Garmisch-Partenkirchen in the winter of 1936 urging them to take photographs of Henlein sitting with Hitler and otherwise to "make propaganda" or the program of treason against a land whose athletes at that very moment were performing on the ice before Hitler and their traitor fellow-countryman.

• • • •

THIS MEMORANDUM was intended only for German correspondents, but a dumkopf in the press department muffed his instructions and called upon Americans and others in the press gallery to abet a treacherous conspiracy, promoted under the white banner of international sport. Hitler and Henlein even then were aiming guns at the hearts of the Olympic boys and girls from Czechoslovakia.

If any minority in Germany had undertaken to do as Henlein has done in Czechoslovakia, Hitler would have slaughtered both leaders and followers without pretense of a trial. Czechoslovakia, however, patiently endured Henlein's backstabbing. Hitler has filled graves and torture camps with minorities whose dissent was merely passive. Henlein, on the other hand, has distributed weapons and drilled troops to await a day when Hitler would order them to betray their country to him.

• • • •

THE SUDETENS never have been persecuted in the Hitlerian sense of the word, and, moreover, if the persecution of members of his blood were Hitler's trouble he would have gone to the rescue of the Austrians in Italy long before this. But, for the time being at least, they have been yielded to their captors under Hitler's "perpetual promise" to Mussolini.

It is purely a business arrangement. He has sold those "blood brothers" into slavery for a price.

The Germans organized and carried out the assassination of Chancellor Dollfuss in Austria, but met unexpected resistance and backed off to drench the country with propaganda by air and press until finally the Austrians were too weak to resist. Dr. Schuschnigg, the head of the legal Austrian government, is now a prisoner, awaiting the constitution of a "special court." This court will find him guilty of treason against the invader—a new crime.

• • • •

THE NAZIS are spreading out to absorb and dominate Europe toward the east, and the Sudeten conquest simply happens to be the next step in the plan. There are areas in Poland with an equal demand on Hitler's humane sympathies. But, taking things in order as they come, he is engaged now in conquering a strong natural line of military defense and seizing the rich territory just beyond it by indirect methods.

The Sudeten area never was a part of Germany and contains many inhabitants whose fate as a minority in Hitler's hands has been written in blood on every page of Nazi history. This same fate could well await American minorities in every area containing a settlement of Nazis, including, no doubt, sections of New York City, Milwaukee, Cincinnati, St. Louis and Hoboken.

Copyright, 1938, by United Features Syndicate, Inc.

U. S. Jury Indicts Hagerstown Trio

Baltimore, Sept. 20 (AP).—The grand jury here returned indictments today charging Irene Whittington, Oksan Derymonjian and James F. Brown, of Hagerstown, with violating the white slave traffic act.

John M. Kasecamp, James Kasecamp, Joseph L. Higgins and Raymond K. Higgins, all of Allegany County, were indicted on charges of operating an unregistered distillery and of possessing nontax paid liquor.

Gov. Price Names Four Staff Aides

Richmond, Va., Sept. 20 (AP).—Gov. Price announced the appointment of four members to his staff today.

The new appointments were Commander Edward Chambers Hamner, jr., of Lynchburg, retired naval officer, who served at one time as aide to President Theodore Roosevelt; Capt. Richard W. Copeland, of Hopewell, a captain in the Reserve Corps and superintendent of schools at Hopewell; First Lieut. Walter Emoesmiller, of Richmond, a National Guard officer, and Capt. John W. Squires, of Danville, of the 246th Coast Guard Artillery.

Off the Record

By Ed Reed

"If you birds don't want to pass me—please stop that honking!"

Harlan Miller writes a letter to the President today. You'll enjoy reading it on the first page, second section.

Churches In Captivity

By Ewart E. Turner

(1) Confessional Protestants Vs. Nazis

[EDITOR'S NOTE: The Czech crisis has overshadowed internal development in Germany, particularly the religious situation. Has the struggle between the Nazis and the Protestant and Catholic Churches ceased? What is happening to the Catholic Church in Austria? What is the present position of the Jews in Greater Germany? Do the Nazis intend to build up a pagan movement to replace Christianity?

[The Rev. Dr. Ewart Edmund Turner, former pastor of the American Church in Berlin, has just returned from a tour of investigation throughout the Third Reich. In an attempt to obtain answers to these and other important questions he interviewed numerous Protestant and Catholic Church officials, Jewish leaders, Nazi chieftains and Germans in the street. Dr. Turner presents his conclusions in a series of four articles, of which this is the first.

[Dr. Turner occupied the pulpit of the American Church in Berlin just at the time Hitler came to power. He has written and lectured extensively on the religious situation in Germany and is known throughout America as a keen student of German conditions.]

PASTOR MARTIN NIEMOELLER, Hitler's most famous prisoner, is in gradually failing health at Concentration Camp Sachsenhausen.

Recently, an attack of intestinal grippe further undermined his physical condition, and its influence is noticeable on his mental and spiritual condition. Complete isolation from human contacts is a principal reason for what might be termed his social malnutrition.

Niemoeller is allowed one visit monthly from his wife and one child. Ordinarily, this would mean that he could see his family every seven months, since he has seven children. Since January, however, he has requested not to see his children, it being more than he can bear. On August 22 the Secret Police gave his brother, Wilhelm Niemoeller, permission to accompany Frau Niemoeller on her monthly visits. Wilhelm Niemoeller is also a pastor and is a leading figure in the confessional church in Germany.

Concentration Camp Sachsenhausen is situated at Oranienburg, a town 15 miles north of Berlin. When Frau Niemoeller visits her husband it is not at the concentration camp, but at Alexanderplatz, the police headquarters in Berlin. Pastor Niemoeller is brought from Oranienburg by car, a monthly break in the prison monotony to which he looks forward.

The family of Niemoeller and the leaders of the confessional church have been doing everything possible to secure his release. So far as they can learn, the only condition on which the former submarine commander could be released would be for him to pledge to leave the Christian ministry. This he refuses to do. It is conceivable that these terms might be moderated at a later date.

• • • •

A SINGLE but significant Scriptural reference has been sent from the concentration camp by Pastor Niemoeller to his faithful wife. He merely wrote in one letter: "II. Kor. 4:16." This proves to be a verse from Corinthians which reads: "Wherefore we faint not; but though our outward man is decaying, yet our inward man is renewed day by day."

There is no question but that the incarceration of the famous war-hero pastor has brought to a sharp focus the danger to Christianity which the totalitarian Third Reich implies. Before Niemoeller's imprisonment he was the subject of criticism by the moderate wing of the confessional church. Today these same pastors speak with positive appreciation of his heroic stand and they affirm their theological unity with him. In other words, the radical and moderate wings of the confessional church are more united today than at any time since Hitler's rise. Niemoeller's incarceration is the reason for this new unity.

One additional pastor is at present in a concentration camp. He is Pfarrer Schneider of Dickenschied in the Rhineland. He was interned for refusing Holy Communion to a number of parishioners, including several Nazi party members. The third confessional churchman now in a conentration camp is a layman, Herr Rocke, from Goldenstedt in Oldenburg. Rocke has been interned since May 29, 1938.

Pfarrer Lucking, of Dortmund, and five laymen are, according to latest reports, in detention awaiting trial. Nine pastors are under arrest in addition to the above. Pfarrer Volkmar Schultze, of Ropsen, has been unfrocked by the German Christian Church government of Thuringia.

• • • •

THE CONFESSIONAL CHURCH is greatly handicapped by the fact that thus far 77 pastors and church officials have been suspended from office by state authority.

There are 49 pastors who have been forbidden by the state to enter the parishes to which the church has assigned them. But most crippling of all are the national speech prohibitions (*Redeverbote*). Recent information states that 41 leaders of the confessional church are now forbidden to preach in public. Some of these are pastors who may preach in their parishes but not elsewhere. But others are the finest executives of the Protestant church in Germany, men like Asmussen, Kunneth, and Otto Dibelius, who have no opportunity of preaching the Gospel in the land of Martin Luther.

Church leaders anticipate a bitter struggle this winter over the control of church finances. Of the twenty-six church districts in Germany, twenty-two already have state-appointed finance commissioners. The majority of these commissioners are men openly hostile to organized Christianity.

The state-appointed commissioner for Mark Brandenburg is Von Schmidt, a former storm-troop brigade leader. He is one of the most important of the finance commissioners in Germany since Berlin is in Mark Brandenburg. This summer a delegation of citizens from the town Netzbruch came to protest against his withholding the salary of their pastor. Von Schmidt pointed out that the pastor was an outspoken confessional pastor. One member of the delegation, a farmer, replied that the citizens of Netzbruch paid this money and they should have some say as to what kind of Gospel is preached in their town; they wanted only real Christian doctrine, with no modern adulterations. Von Schmidt accused the confessional pastors of misleading the people and added the threat that the state would soon open a campaign against the confessional church by withholding the money collected through church taxation.

• • • •

THE FORMER State church of Germany is today divided into two camps, the German Christians who want to national-socialize Christianity and the confessional church which stands on the historic Christian faith or confession. Although the German Christians have less than 3,000 pastors among the 17,000 Protestant pastors in Germany, they have the sympathy of the Nazi party organization and hence can bring political force to bear within the church administration.

The majority of the parishes in Prussia, for example, are in the confessional wing. Yet because of political pressure exerted in the farcical elections of 1933 and 1934 the majority of these Prussian churches have German Christian official boards locally. These local church officials seek to direct the parish collections into German Christian channels even though there are only a handful of German Christians in the whole parish.

This summer I visited one such church in Prussia. The pastor read the stated announcement for the official collections which was to be taken at the door following the benediction; he added, "If you can give with your conscience, do so." Then the pastor announced the sale of some pamphlets at 5 pfennigs each. "You have read them already, but you can give them to your friends," he said. The regular collection, sacked by the German Christians, netted less than 5 marks, but the sale of 20 pamphlets at 5 pfennigs each netted nearly 50 marks. Thus the German church carried on.

Copyright, 1938, by Religious News Service.

Virginia Plans Survey On School Problems

Richmond, Va., Sept. 20 (AP).—The State commission on school laws decided at a meeting here today to conduct a questionnaire survey and a series of hearings to obtain information on various school problems.

The commission, created by the General Assembly to make the study, directed Secretary R. Hill Fleet to send the questionnaire to school officials and organizations interested in the State's educational advancement. Another questionnaire will be sent similar organizations in other States.

Mrs. Ida S. Finkelstein

Winchester, Va., Sept. 20.—Funeral services were held at Martinsburg, W. Va., for Mrs. Ida Swartz Finkelstein, 59, of this city. She is survived by her husband, Morris Finkelstein, and one daughter, Miss Sadie Finkelstein, a member of the faculty of Handley High School.

On The Record

By Dorothy Thompson

Obituary For Europe

TO WRITE WITH calm about the news that broke on Monday in London is almost impossible, but calm is needed to consider that news and to review as many of its implications as it is possible to envisage.

One can, of course, make a general statement no less true because it is sweeping.

On Monday the prime minister of Great Britain and the prime minister of France announced to the world that, in order to prevent their own territories from being possibly invaded by a vast Nazi army, and above all by a vast Nazi air force, they had decided to throw the last democratic republic east of the Rhine into the jaws of the Nazis.

In doing so, France broke a solemnly given pledge, reiterated time and again within the very last few weeks. In doing so Great Britain cut herself loose from a republic of which she herself was one of the prime architects.

• • • •

BUT THIS is not by any means the worst aspect of what has happened.

Great Britain could, from the beginning, have withheld herself from the whole matter.

She could silently have decided that she stood for isolation from the problems of Europe east of the Rhine. She could have left the matter to her ally, France, let France, who was definitely committed, take the lead and abided by the results.

Instead, Great Britain took the lead and sent the Runciman commission to Czechoslovakia. Czechoslovakia, when that commission arrived to "make peace," was an extremely strong state, with a centralized government.

Lord Runciman persuaded the Czechoslovak government greatly to weaken that state by making concessions to the minority groups which would decentralize the government.

• • • •

THE CZECHS MADE those concessions, all of them except one, for the sake of "conciliating Hitler" and keeping the peace of Europe. The one which they refused to make they were advised against even by the Times, of London—namely, the right of the Germans to set up a Nazi state inside Czechoslovakia.

They were even prepared to negotiate further until Henlein, on German soil, offered them an ultimatum.

All the concessions were made to show good will toward Great Britain and to prevent Czechoslovakia's allies from having to go to war to save her. It was known, it was announced, that Lord Runciman believed these were all the concessions which any national state could decently be asked to make.

• • • •

A WEEK AGO these British recommendations were rejected by Hitler—that is to say by the head of an outside state.

And now Great Britain took up the ultimatum from Hitler without even consulting Czechoslovakia, and France, her ally, permitted Great Britain to do so, and even collaborated.

And Great Britain and France, on behalf of Czechoslovakia, though by no means delegated to do so by her, accepted the ultimatum.

And with this goes the last vestige of law in Europe, the last shred of prestige of either Great Britain or France, the last hope of settling anything by negotiation, compromise, treaty and law, or by anything whatsoever except sheer brute force.

And with it goes the last shred of respect for what calls itself "democracy," but what had plainly degenerated into sheer personal government inside the so-called democratic great powers.

For who instructed Mr. Chamberlain to go to Berchtesgaden? Who instructed him to embark upon a course which would prove to be irrevocable? Under whose orders was he turning all Europe either over to fascism or over to revolution and war, or a combination of the last two?

UNDER WHOSE instructions was he personally dissolving the League of Nations?

Not only did France and Britain desert Czechoslovakia but they weakened her for defense in advance; they encouraged her to delay; they undermined the authority of her leaders at home—undermined it, because what Czech today believes that Mr. Benes and Mr. Hodza were wise in trusting to the good will and honorable intentions of France and Britain?

And now, finally, they have even broken down her moral case! They have put her in the position where, in the mind of hundreds of thousands of people, naturally ignorant of Czechoslovakia and of Central Europe, she, and not Germany, will be considered the aggressor!

Not only have they assassinated her but they have besmirched her character!

• • • •

CZECHOSLOVAKIA never had a propaganda ministry until last week. In all the years that I have been a journalist I have never received a single piece of literature unsolicited from the Czech government! But I know Czechoslovakia as I know every country in Europe where there is a German minority.

And in succeeding articles I shall try to present the accurate facts—for the record.

But this is not all, nor is it even, in the wide view, the most important thing.

Great Britain and France, by their action, have aligned themselves on the side of the racial theories of Hitler, against the conception of national sovereignty for which Britain has consistently stood and for which she must stand for sheer self-preservation.

The implications are appalling! First of all, Hitler's doctrine threatens with disintergration every small state where there is a German population, or any other racial minority—Switzerland, Belgium, Denmark, Poland, among the first; Rumania, Yugoslavia, among the second.

• • • •

AND THE BRITISH and French empires? The doctrine applied to Czechoslovakia by the British will flare in Arabia and in Morocco, and throughout all the colonies of both empires!

Germany will rule from the north to the Black Sea—rule with her mobilized "nation in arms," her concentration camps, her arbitrary law, her barter policy, which makes her a parasite upon the whole world economy and its chief underminer. And that is not all.

• • • •

THE VERY THING that Britain has tried to stem—the awful ideological war, with all its accompaniments of civil strife and revolution—has now been let loose! The one thing that could have prevented a horrible confict between fascism and communism inside all countries was the unquestioned honor, prestige, wisdom and courage of the great democracies. The great democracies today are worth nothing whatsoever in the minds of the common people of the world.

If it is possible to halt the internal disintegration of France that will be a miracle.

• • • •

NOR SHALL WE escape the inexorable effects of what has happened.

The United States this morning is totally isolated. But it has fascism rampant on its Southern frontiers, and that fascism, enormously strengthened by victory, will become more virulent. A totally victorious European fascism, or European civil strife between ideologists, will have repercussions here.

And if we are to remain a democracy we will have to make the most heroic, intelligent and united efforts to achieve the fullest sense of responsibility, the greatest democratic discipline and inner collaboration of all elements and the deepest sense and appreciation of our communal existence.

Copyright, 1938, New York Tribune, Inc.

The Once Over

By H. I. Phillips

"President" Roosevelt Talks It Over With "Leader" Roosevelt

President Roosevelt—Well, we all make mistakes.

Leader Roosevelt—Why the "we"? It was your idea, as President, to apply the purge as party leader.

President Roosevelt—Not at all. You, as party leader thought it better to invade those States than to have it appear to be me.

Leader Roosevelt—Have it your own way. Anyhow, you're certainly let out on a limb.

President Roosevelt—There you go getting mixed up again. You're the one out on the limb, not I. Just try to keep that idea straight. We are two distinct personalities. You know what a dual personality is, do you not?

Leader Roosevelt—Whether I do or not, the voters didn't find it very intelligible.

• • • •

President Roosevelt—What was the final score, anyhow?

Leader Roosevelt—Nine to nothing. It was a shutout. We didn't take a game. Must I keep reminding you that I wasn't even playing?

Leader Roosevelt—That's what you think.

• • • •

President Roosevelt—Well, I still feel that as President I am unscathed. If anybody got hurt, it was you.

Leader Roosevelt—What do you mean by "if anybody was hurt?" You know very well we were both hurt. Your bruises are visible to everybody.

President Roosevelt—You mean your bruises.

• • • •

Leader Roosevelt (sadly)—If you . . . I mean, if I . . . or rather if we had never poked your nose, or rather our nose . . .

President Roosevelt—Your nose. Leader Roosevelt—Our nose into those primaries, everything would have been O. K.

President Roosevelt—Once more I must remind you that I never interfered in a single State. It was you and you only.

Leader Roosevelt—The voters never got the fine distinction.

President Roosevelt—I won't argue with you. Its all over and you will have to make the best of it.

Leader Roosevelt—So will you.

President Roosevelt—I hated to have to say this, but you have forced me to it. I have decided as President to release you.

Leader Roosevelt—By George, you can't do that!

President Roosevelt—Don't mention that name George to me!

One Way Street

Girls who simper, blush and falter
Seldom fail to reach the altar.

"Then, as now, there were men and women short-sighted in their dog-in-the-manger attitude."—

• • • •

If they could only be sure it would remain a manger

Summer's End

The summer gently mellows to a close,
The subtly changing leaves
Still hang upon the trees,
And over all a softened sunlight glows.
No melancholy breath
Of sad decay or death
Shadows this happy hour of fulfillment;
But, toil of harvest past,
Nature can pause at last
For one brief perfect season of contentment.

Una W. Horsen.

Copyright, 1938, by Associated Newspapers.

Can't Blame Him

The residence of Rocco Perri was bombed last night shortly before 10 o'clock . . . Debris was scattered for a hundred feet and plaster was blown from walls inside the house . . . "I was at a drug store on York street," Perri declared, "I had a headache and was taking a bromo. When I get home I saw this mess. Now I don't feel any better."

From the Toronto Daily Star.

Books And Things

By Lewis Gannett

Brinning Steinbeck

"THE LONG VALLEY" (Viking, $2.50) is a sort of sample room of John Steinbeck.

Here is one story of a halfwit, "Johnnybear," which will remind you at once of "Of Mice and Men" and of William Faulkner. Here is a raw lynching story, and a picture of two young Communists waiting for the mob they know is on their trail, which are somewhat in the mood of "In Dubious Battle." Here are two sketches of paisanos, echoes rather of the "Pastures of Heaven" than of "Tortilla Flat." Here is the ribald "St. Katy the Virgin," privately printed some years ago, but never put on sale. Here are three or four less successful studies of more sophisticated people, which I suspect were written long ago. And here are the famous Jody stories, "The Red Pony," published in a limited edition last spring, and a new Jody story, never before printed anywhere, and as good as anything John Steinbeck has ever written, suggestive, possibly of the mood in which he is writing his new novel.

"Why do I have to listen to it?" Carl Tifiin cried out angrily at breakfast, tired of his father-in-law's endless stories of the crossing of the plains. "That time's done. Why can't he forget it, now it's done? Why does he have to tell them over and over. He came across the plains. All right. Now it's finished! Nobody wants to hear about it over and over!"

• • •

CARL DID NOT KNOW that his father-in-law had opened the door, and was listening. Jody knew—Jody, then 10-year-old boy who was Grandpa's only eager audience. Later, sitting tired in the sun, Grandpa talked to Jody. It wasn't just the stories, he said; he wanted people to feel those westering days. Every man wanted something for himself in those days, he said; but the big beast that was all of them together wanted only to move on, westward. "The westering was as big as God," he said, "and the slow steps that made the movement piled up and piled up until the continent was crossed." Now "there's no place to go. There's the ocean to stop them. There's a line of old men along the shore hating the ocean because it stopped them . . . Westering has died out of the people. Westering isn't a hunger any more. It's all done. Your father is right. It is finished."

But still the wanderers fill the roads of the West, some of them hardly aware that they are hungry. And some of them, squatting in their California valleys, are caught up in some quick mob as John Steinbeck tells of in "The Vigilante," help drag a man from jail and burn him, and go home with a light in their eyes which makes their wives look up and say, "You think I can't tell by the look on your face that you've been with a woman?"

John Steinbeck can pack into a few paragraphs what many novelists stretch out over a whole book. Sometimes, I think, he packs almost too much. There is an almost climactic monotony in some of these sultry, slow-moving, dry-country stories which suddenly break out in a cyclonic last paragraph; it becomes, in the weakest of them, almost a trick.

The Jody stories are almost miraculously good. No one, I think, has ever caught the ecstasy of a small boy with his first horse more movingly; beside "The Gift," even Lincoln Steffens' story of his small-boy passion for a pony seems long-winded and amateurish. In "The Great Mountains" and "The Leader of the People" Mr. Steinbeck maintains with rare precision the balance of a small boy's intuitions—the uncanny insights into an old man's mind, the decent unspoiled sympathies, and the utter unawarenesses which go with these.

• • • •

"ST. KATY THE VIRGIN" is a ribald, blasphemous story of a pig who became a saint. It might have been born in France in the days of Romain Rolland's "Colas Breugnon;" it grew obviously, out of whispered stories told at paisano campfires in the half-Mexican uplands of Monterey County, Calif., where John Steinbeck grew up.

That is a violent and beautiful country. These are, more than half of them, violent stories, and all of them beautiful stories. John Steinbeck has some strange affinity for violence, but he is never lost in it. There is always a warm sunshine in the background; and such an understanding of the simple belly satisfactions of life as crops out in the four simple satisfying pages here called "Breakfast."

Copyright, 1938, New York Tribune, Inc.

Gen. Wood Sees War Peril Over

Baltimore, Sept. 20 (AP).—Brig. Gen. Robert E. Wood of Chicago, a veteran of the Spanish-American and World Wars, serving as acting quartermaster general in the latter, said today "I believe the danger of a European war in the immediate future has been removed and that business in this country will now improve."

Gen. Wood, president of Sears, Roebuck & Co., here for the opening of a new store, added "conditions had been steadily improving until this threat of war. I think the improvement will now be resumed and that it will continue through to next spring."

Shirley K. Breese

Chambersburg, Pa., Sept. 20.—Shirley K. Breese, 49, superintendent of the Shippensburg water department since 1934, died unexpectedly of a heart attack Sunday night at his home. He is survived by his wife. The funeral will be held Wednesday afternoon at Shippensburg with burial in Spring Hill Cemetery.

A Formidable Gap

By Ernest K. Lindley

Huge Foreign Credit in U. S.

THE EUROPEAN CRISIS has turned several of the best minds in the Administration to the problem of closing a huge gap in our economic defense against involvement in a war abroad. That gap is the presence in the United States of approximately nine billion dollars of foreign purchasing power in the form of bank balances, foreign-owned American securities, and direct investments. Of this vast aggregate of purchasing power, it is estimated that approximately two-thirds are held by Great Britain, her dominions, allies, and economic affiliates among smaller neutral nations.

The avoidance of a war has been widely recognized as extremely important, if not indispensable, to keeping the United States at peace. Two of the provisions of the neutrality act were intended to prevent the growth of a great American economic stake in a foreign war. These were the embargo on the export of arms, ammunition, and implements of war, and the ban on credits and loans to a nation at war. In laying down these restrictions, Congress was moved by the experience of 1915-17, when a swelling tide of prosperity was created by war orders from the allies. That boom could be maintained only by loans to the allies, which in turn gave us a greater economic interest in their success. We had to keep on lending them money or else precipitate a major depression at home.

• • • •

MANY SUPPORTERS of the neutrality act assumed that a ban on credits and loans would be adequate protection against the growth of another unmanageable war boom, with its dangers to our own peace. This assumption had been encouraged by the pleas of various nations that they could not obtain dollar exchange with which to pay their debts to us and by the explanations of our own leaders of public opinion that the United States is now a creditor nation whereas at the outset of the Great War it was a debtor nation. In the net, the United States is a creditor nation: our investments and deposits abroad are greater than foreign investments and deposits in the United States. But in absolute figures, foreign investments and deposits in this country are greater than ever before in our history.

In 1914, although the United States was a net debtor foreign investments in this contry aggreated only four and one-half billion dollars, according to the commonly-used estimate. During the World War about one-half of these were sold to American citizens. Others were posted as collateral for the private credits and loans which preceded our entry into the World War. During the first three quarters of 1916, the sale to American citizens of foreign-owned investments in the United States provided more than one-third of all the revenue used to buy war supplies in this country. During the war, the British Treasury mobilized directly one and one-half million dollars worth of American securities owned by British investors. It sold about two-thirds of them in the United States and used the rest for collateral.

• • • •

DURING THE WORLD WAR, the principal belligerents were slow in assembling and using the foreign investments of their nationals. The British began by paying small bonuses to insurance companies, investment trusts and individuals who lent or sold their American securities to the British Treasury. Later they put discriminatory taxes on specific securities which were not turned over to the Treasury. Finally they commandered all the British-owned foreign securities which they wished to use in prosecution of the war. France, Germany, and Austria-Hungary adopted similar measures—the latter two nations relying largely on Dutch bankers to sell their security holdings abroad.

German and Italian holdings in the United States are negligible. It is asumed here that if the big European war comes, the British and French governments will immediately take into their own hands major portions of the investments and bank deposits of their nationals in the United States. They could obtain control almost instantly of the holdings of banks, insurance companies, and investment trust. The investments and deposits at their disposal in the United States are perhaps twice as great as in 1914. Wholly apart from further gold shipments, they have ample potential purchasing power to give various American industries a vigorous upturn, which in time might well reach boom proportions.

• • • •

THE UNITED STATES is so badly in need of an economic tonic that the business to be had from serving as a major supply base for another European war may be extremely hard to turn down. It cannot be rejected completely without inviting a repetition of the sequence of 1915-17. Once a war boom has been started by Europe buying from abroad, a ban on credits and loans cannot be expected to stand. If the war is lost the economic auction on the neutrality is likely to be too strong to be resisted. At the best, our dependence of judgment would be mortgaged.

With such thoughts in mind, experts in the Administration are considering ways of regulating the flow of war supplies to Europe so that the United States can steer its course between the dangers of a war depression and the even greater dangers of building its economic future on the quicksands of a European war.

Copyright, 1937, for The Washington Post.

The Federal Diary

By Scott Hart

CORRIDOR COCKTAILS: Three floors above Agriculture Department offices where learned scientists are conspiring against the starling, a fine specimen of the bird has chiseled its way behind a wire screen that was nailed along the rear of a classic column to keep the starlings out. The bird sits there, cooly at home, disdainful of the conspiracy against its kind.

It probably reflects on the undoing of scientists in the last starling conspiracy; they built a trap, you will recall, and set it in a propitious place. The starlings flew in, ate the bait and the trap failed to work. So, full of choice food, the starlings flew out, cackling impudently. But the battle isn't over, as soon may be seen.

Give the Government credit. It has waged a never-say-die fight. Not so long ago, they even suggested that we solve the problem by eating all the starlings. The suggestion was embodied in a learned publication, which pointed out that the starling is a fair dish, excepting the fact that the meat has a "rather strong, gamy flavor."

When the breasts of these birds have been soaked in a soda-salt solution for 12 hours and then parboiled in water, which is afterward discarded, they may be used in a meat pie that compares fairly well with one made of blackbirds or English sparrows, they will tell you. But—as you begin to shudder at thoughts of starling on toast—they wil remind that this proposed solution of the problem needn't be taken too seriously.

ONE OF the most amazing things heard in the corridors is the story of the baldheaded newcomer to the Government who has been almost totally bald since the age of 17! It wasn't caused by fever; rather he attributes his shiny dome to showerbaths in which, in early years, he doted. And terribly bothersome was the handicap of it during high school days: a crack half back, the opposing teams invariably cried, "What are you trying to do, bring in those old men against us!" On several occasions he couldn't play.

THE ARCTIC BLASTS have hemmed in William Zimmerman, who went to Alaska to investigate "shocking" conditions Secretary Ickes found there. Word comes that Zimmerman is "held up by the weather at Nome," but a report, soon to be divulged, has come . . . John D. Erwin, Minister to Honduras, and Mrs. Erwin have just arrived from Saratoga, N. Y., where the Spa was enjoyed. They're off, shortly, for Honduras . . . Uncle Sam's territorial and South American officials spend much time here and one, Gov. Lawrence Cramer, of the Virgin Islands, deplores the fact that 50 per cent of his duty is in the States. "The reason?" he asks. "Why the weather, of course; just compare the weather here and there . . ."

AND ISN'T it life that in one agency the boss and his colored messenger took a bar exam simultaneously and the messenger passed while the boss flunked! The messenger, we hear, is going to practice law; the boss is going to Europe.

POPULAR EDNESS WILKINS, of Treasury, is back from a motor trip to her home in Wyoming. She hands us two sage thoughts when you're out in the big West your perspective changes—things are so much more peaceful that you wonder why you ever were so disturbed over all the stewing of juices in Washington. The country is so big out there; you seem so far from bothers and the bothers seem so insignificant. Also, people had better begin to know that those bears in Yelloystone Park are wild bears and not the zoo kind, she thinks . . . On well-earned vacations are Bob Monahan, of Forestry (he starred on the skiis for Dartmouth), and Ned Burns, of Interior Building)

Formal Attire
FOR RENT
LATEST STYLES
Complete Accessories
ALL SIZES
M. STEIN & CO.
1714 L St. N.W.
At Conn. Ave.
NA. 2435

OSHKOSH LUGGAGE
Genuine Pigskin
GLADSTONES
Exceptional at..... $25
Imagine rich, mannish-looking, serviceable pigskin gladstones, of Camalier & Buckley quality, at this price. Just the bag for the young man returning to school or the businessman who travels frequently. A roomy 26-inch bag finished off with fine masculine-looking hardware.

Camalier & Buckley
Fine Luggage
1141 Connecticut Avenue
3 Doors Above the Mayflower

Legionnaires' Night Parade; Foreign Attaches at War Games

The Post is the only daily morning paper in Washington with A. P. WIREPHOTO Service.

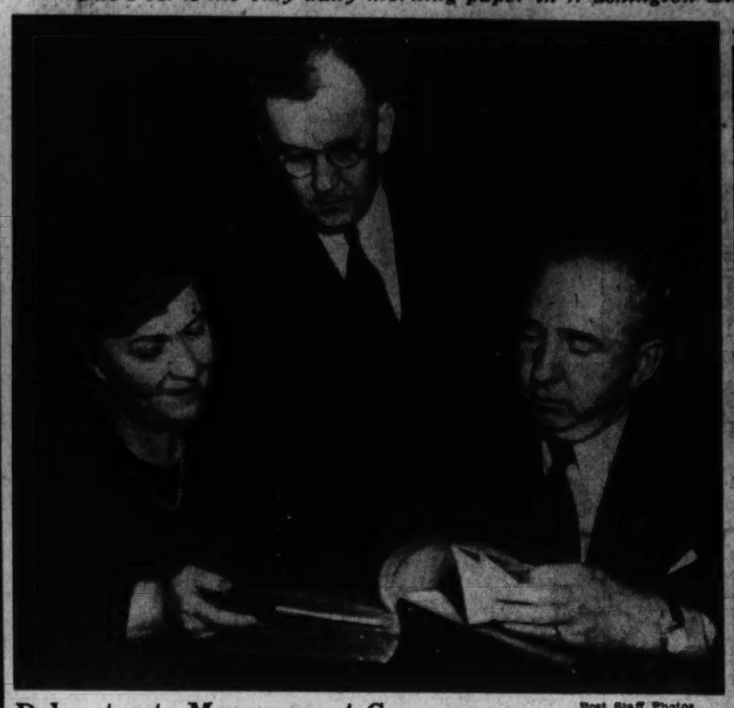

Post Staff Photos.

Delegates to Management Congress View Shakespearean Collection

Lord and Lady Leverhulme shown with Dr. Joseph Quincy Adams (center), director of the Folger Shakespearean Library, during their visit yesterday afternoon. At left, Mrs. Ralph Borsodi, of the School of Living, Suffern, N. Y., and Dr. R. G. Foster, of Merrill Palmer School, Detroit, who attended the home management program yesterday.

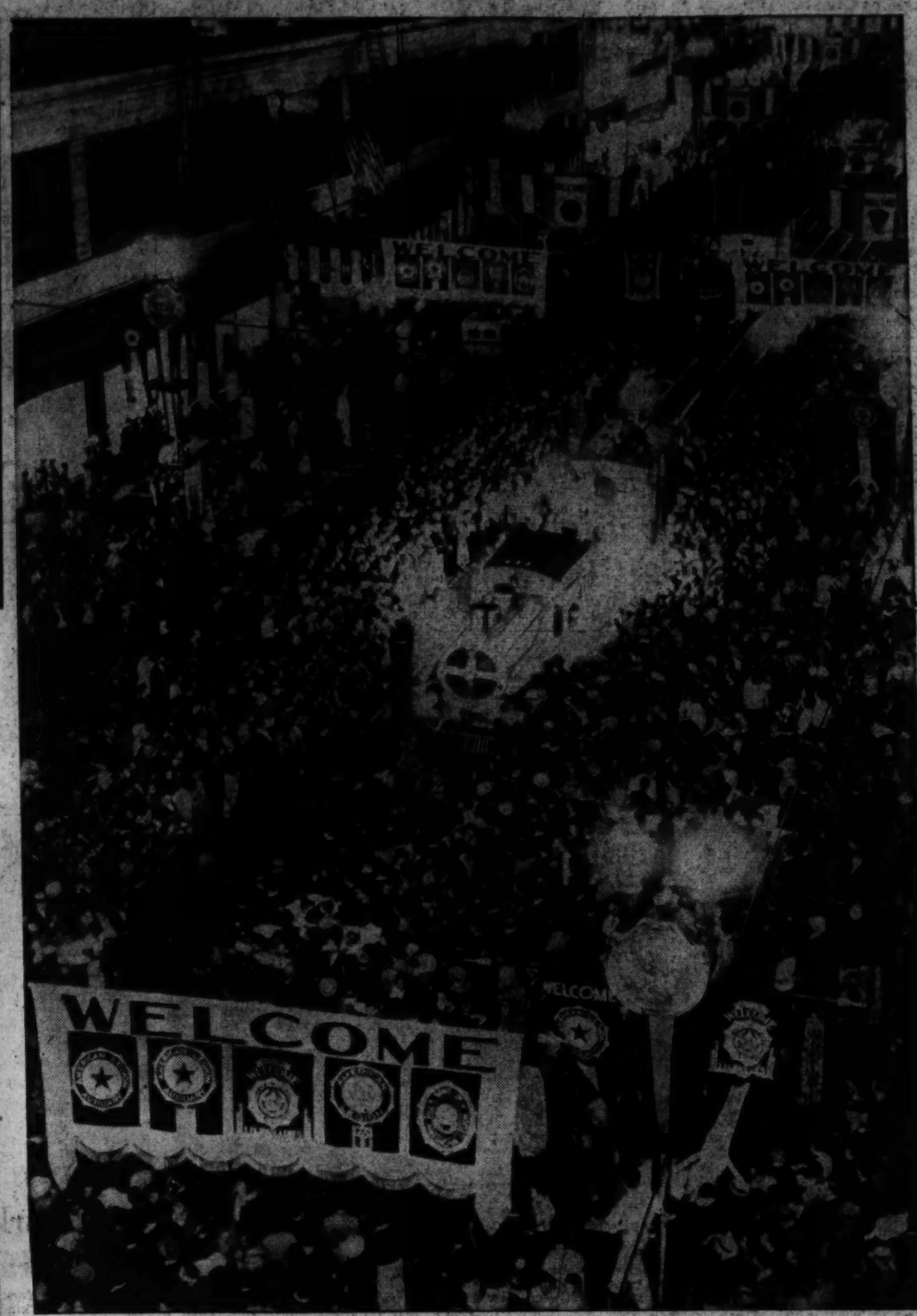

Associated Press WIREPHOTO.

Legionnaires Hold Night Parade in Los Angeles

View as the shouting pranksters of the Forty and Eight, fun-making organization of the American Legion staged their mamouth parade. Whistle blowing, bell-ringing engines, hauled long lnies of box cars packed with the cheering veterans.

Post Staff Photo

Foreign Women at Management Congress

Among those attending the Home Management section of the Seventh International Management Congress were, left to right, Mrs. Heinz E. Oppenheimer, Holland; Miss E. N. McGlashan, Scotland; Helena Benitez, Manila, P. I.; Marjorie Craig, England, and Mrs. R. W. Allen, formerly of Austria, now a resident of New York City.

'Attaches Attend Fort Knox War Games

Among observers who watched the Second Army perform during war maneuvers at Fort Knox, Ky., were, from left, Col. T. C. Kuo, Chinese Embassy; Col. Teofilo G. Jasso, Mexican Embassy; Capt. H. C. Pang of Chinese air forces; Maj. A. G. Little, British Army, and Lieut. Gabriel Gorriz, Mexican Navy.

Nazis Farewell With Arms

Scene at Nuremburg, Germany (right), when Nazis bid an uproarious good-by at the end of the party congress. The military show featured airplanes, tanks and thundering guns.

Refugees Attend Americanization School

Post Staff Photos.

1 FLED CANTON BOMBINGS. Yee Gim Mon, 9, and Yee Min Har, 12, shown writing English for the first time. Pupils in the coaching class at the Webster School, they arrived here in June after a hurried trip from the war zone. Both were born in this country but went to China when very young.

2 A HELPING HAND. Little Lore Blum, 8, arrived here early this month from Stuttgart, Germany. Now enrolled at the Americanization School, she is shown being aided by her teacher, Mrs. Marion L. Carls.

Beauty

Cut Calories, Boost Vitamins In Reducing

Mayo Experiment Slices Food to 500 a Day, but Patients Do Not Complain of Hunger

By Ida Jean Kain.

MORE GOOD dispositions are ruined by a lack of vitamins than by a lack of calories. . . . And if your diet does not support your disposition, it does not safeguard your health. The best protection for both is in a diet that is optimum, not one that is merely adequate.

Ordinarily, it is no special trick to secure the vitamins, minerals and protein making up the optimum diet in the form of food. This becomes more difficult, however, as the menus are restricted on a reducing diet. For example, the very low calorie diet is necessarily limited in fats, which contain the essential Vitamins A and D, and in the breads and cereals which are the richest sources of the equally essential Vitamin B.

One of the most interesting dietary experiments ever conducted was at the famous Mayo Clinic. The calorie intake of the reducers was cut to 600 and even to 500 calories per day, and concentrates used to supply the highly important minerals and vitamins in optimum amounts.

Vitamin Comfort

These reducers lost as much as four pounds a week, with no depressing effects. They didn't even complain of hunger! In an account of the experiments, it was recorded that the reducers did not notice the fatigue, irritability or nervousness which might be expected to occur on such low calorie diets—strongly indicating that these discomforts may sometimes be attributed to the inadequate supply of vitamins and minerals.

In these experiments the daily diet was reinforced with concentrates as follows: Vitamin A and D were given in codliver oil. (It was suggested, however, that one capsule of a preparation of halibut oil with viosterol would be equally effective.) The calcium and phosphorous were supplied in calcium phosphate in the amounts of two level teaspoonfuls daily. Six Vitamin B yeast tablets were given daily. As a source of Vitamin C, citrus fruits and tomatoes or cabbage were given daily.

The diet itself contained the optimum amount of protein—70 grams being used daily, together with 12 grams of fat, and 40 grams of carbohydrates.

You should not, of course, attempt such a rigorous diet on your own initiative. Any reducing program of this kind should be carried on only at a clinic, or under the direction of your physician. The diet is included at the end of today's article. If you follow it, be sure to supplement the menus with the vitamin and mineral concentrates.

THE MAYO DIET.

Breakfast
Orange juice (150 grams), ½ glass or tomato juice, 2-3 glass.
1 egg and 2 egg whites, poached.
Bread (10 grams), ½ thin slice.
Coffee, clear.

Luncheon
Cold roast chicken, 1 average slice (60 grams).
String beans (100 grams), ½ cup.
Skim milk (200 grams), 1 glass.
Grapefruit (50 grams), ¼ grapefruit.
Tea.

Dinner
Bouillon, fat free, 1 cup.
Broiled tenderloin (60 grams), 1 small, lean.
Tomatoes (100 grams), ½ cup.
Cottage cheese salad (1-3 cup cheese, ½ head lettuce).
Mineral oil mayonnaise.
Tangerine.

Swashbuckling Alligator Bag

HORDES of professional women are welcoming the return of the valise-sized handbag. The mammoth bag, shown above, comes in opulent alligator tinted black, wine or retaining its own glossy hue. The globe trotter or career girl with lots of traveling on her schedule will rejoice in the oversized bag. It offers ample room for even the wildest assortment of feminine gadgets, for there are accessible fittings hiding behind the deceptive reptile outer skin. A captive billfold anchored to its own pocket, holds bills, identification cards and memoranda. Of infinite benefit to women in public life is the chain attached coin purse.

The Gentler Sex

By Malvina Lindsay

Journalism's Utopia
(From the Woman's Angle)

When $10,000, ore even $5,000 prize novel awards are no longer won by simple little housewives who have never seen New York and who have composed their masterpieces on the kitchen sink.

When all women lawyers are no longer Portias.

When the fiancee of a public hero is not "modest and home loving" but hard-boiled and jaded.

When the wife of a candidate for public office is not a homebody who merges her life in her husband's (at least in the interviews) but a busybody who openly goes in for bridge, birth control and Buddhism.

When brides no longer sue for divorce after "jungle honeymoons."

When sweepstakes tickets are not won by mothers of triplets or $9 a week shopgirls but by successful career women and gilded debutantes.

When a prominent woman—in fact, any woman—can be modest without also being "unassuming."

When women Democratic leaders no longer predict that the womanhood of the country will vote Democratic in the next election.

When women Republican leaders no longer maintain that American women en masse will support the Republican candidate.

When no woman sobs on a witness stand, "I shot him because I loved him."

When a feminine centenarian is found who does not insist that she is "spry as a colt" but admits she is feeble as a winter fly.

When at least one personable returning visitor from Europe pulls her skirts below her knees when she is photographed at the ship rail.

When visiting club speakers no longer declare that modern youth is sound at heart but come out boldly and assert that it is cheap and scatter brained.

When at least one night club entertainer poses for a photograph without displaying her bridgework.

When no more visiting European lecturers assert that the American husband, while a poor lover, nevetheless spoils his women folk by showering them with mink coats and kitchen appliances.

When old ladies on their golden wedding anniversary interviews no longer maintain that the last 50 years have been a continuous honeymoon but rather a cat and dog fight.

When all women found strangled, shot in parks, or drowned in bathtubs do not turn out to be attractive blondes.

When socialites all cease to be smart, hostesses, gracious and brides, members of old and prominent families.

When you turn expectantly to a photograph and it does not prove to be that of a movie star who has divorced her fifth husband or the beauty queen of a jerkwater college or street carnival.

When dowagers at Palm Beach, Newport and all other coast points don their beach coats when a photographer looms in the distance.

A Woman's New York

By Alice Hughes

New York, Sept. 20.

IF YOU will kindly put on your poke bonnet and stroll fabulous Broadway with me this afternoon, we'll see sights that remind us that the theater, battered as it is by talkies and radio, the pretty persons of thousands of fetching girl children who pound its pavements each September and sit in managers' waiting rooms hoping for one of the few jobs that are going.

ALICE HUGHES.

At this gay time of the year, Broadway and its side streets suddenly, almost miraculously, bloom with pretty girls, trotting along on their silly high heels, carrying the tiny dressing case that holds their rehearsal clothes. This fall, for instance, about a dozen musical shows are plotted or already in rehearsal, and girls from all parts of the country turn up on the street of high hopes and heartbreaks. They still look on Times Square as the first and most important step on the long and thorny road to Hollywood.

And how many of the ambitious thousands will really get jobs this fall? Probably no more than 300 in the musical comedy choruses, and perhaps 150 more in night club lines, or as check or cigarette girls. For the rest, it will be hope deferred, or utterly smashed. The fortunate ones will be introduced to the strange half-happy, half-sinister world of New York after dark—dated, perhaps, by well-heeled young playboys, but in most cases "going steady" with young trap-drummers or sax-tottlers whose hours are about the same, meeting at Reuben's or Dave's Blue Room for an after-show snack, talking the strange jargon of the show shops, learning the fundamentals of brushing off the men whose attentions aren't welcome.

GIRL ABOUT TOWN— The perennial and irrepressible Gertrude Atherton is at it again—this time with a provocative tome called "Can Women be Gentlemen," a collection of peppery essays. What a woman! You'll want to read this, because you'll all have answers for Gertie. . .

Copyright, 1938.

This column appears daily and Sunday.

Today's Menu

By Alice Clayton,
Post Food Editor.

By Alice Clayton,
The Post Food Editor.

BREAKFAST
Stewed pears and plums
Buckwheat cakes Maple syrup
Country sausage
Cocoa made of whole milk

LUNCHEON
Pepper pot soup Croutons
Minced bacon omelet in cheese sauce
Fruit gelatin mold
Hot tea with lemon

DINNER
Chilled cantaloupe
Devilled crabs
Shoestring beans and carrots
Green salad bowl Ripe olives
Popovers Apple butter
Baked Alaska Hot coffee

FRUIT GELATIN MOLD

Dissolve 1 package of lemon flavored gelatine in 1 cup of boiling water. Add 2/3 cup of pineapple juice. Pour a 2-inch layer of gelatin into a shallow mold which has been rinsed out with cold water. Let set until firm. Top with 1 cup of diced pineapple, 1 cup of seeded white cherries and ½ cup of slivered almonds. Chill until stiff. Unmold and serve with whipped cream if desired.

Mary Haworth's Mail

Stenographer in Probational Job So Fearful of Failure That Work Is Suffering; Asks Advice

DEAR MARY HAWORTH: I am very worried and don't know how to solve my problem. I am a stenographer in a probational job, with six months to make good. During the first month my work showed steady, slow improvement. Then I was taken off stenographic work and put to addressing envelopes, which had to be done. Then the Labor Day week-end intervened: the week following I alternated between stenography and envelope addressing and then I was out sick one day. Since then my work has been miserable.

I've worried myself sick this past week for fear of failing. I'm on my own in the world and it's up to me to make good on this job. If I fail, I'm through; I might as well call quits. Nowadays, when I take dictation I am nervous; my hand jerks and I lack mental and manual co-ordination. I make mistakes in typewriting; constant chatter, rattling papers and loud voices in the office grate on my nerves, and it seems impossible for me to do perfect work.

I went to school the first month on the job but could not afford to keep up the tuition, but night school will start soon, which may help some. I have been devoting most of my lunch hours to my work, also worked overtime one Saturday and came early one morning to get more work out. The quiet office with no voices and no hustle and bustle was heavenly and I got a great deal more done and felt very tranquil. But, of course, you can't ask for or expect perfect quiet in a busy office during working hours.

I have been practicing at home the past two weeks. I have made, for shorthand practice, a glossary of the most-used paragraphs, words, phrases, titles, ets., and use this, in addition to my manual, for shorthand practice. But I have so much to do and so little time for practice, what with laundry, ironing, letters, etc. Reading for self-improvement, though highly necessary, is an almost unheard-of luxury.

However, here is my real problem: Twice in the last week, my dictator dictated certain phrases which I heard clearly and put down in plain shorthand (thinking at the time, "That's the first time she's given that phrase that twist.") Later she brought the letters back and said I must have changed them, as she never said that. Now she blames me, completely (though silently) convinced in her mind that she never said it. Yet I know she did. I like her very much, but any argument or any conflict of wills (even unspoken) upsets me; and I was so worried that I cried over the episodes after I got home. I felt justifiably angry, too, because in these instances, at least, I was in the right.

What is a stenographer's defense in such a case? I don't want her to be angry at me, so I have tacitly let her think I was in the wrong, although I was right. But if I continue to do so, she will think I am dumb. And when you add such a supposition to my miserable work of the past two weeks——. Well, you see why I am perturbed. Of course, I have four months yet in which to make good; but if this feeling of uneasiness persists and my work doesn't show rapid improvement, I fear for the results. I try not to be nervous; to take things easily; to be tranquil; but in spite of myself, I get on edge as the day progresses. Momentarily, my perspective is completely maladjusted and I can't seem to get back to normal. Can you help me? Please answer soon.

ANXIOUS.

A Simple Remedy

DEAR ANXIOUS: Your trouble seems to be nervous tension growing out of physical exhaustion. You no doubt need more sleep and rest, more outdoor exercise, and more recreation and relaxation than you have been getting. I believe if you were to cut out the tedious home work for a while, get the office completely off your mind after working hours, spend one to two hours out of doors each day—either early morning or early evening, or both—get an average of 10 hours' sleep a night for a week, 10 days or two weeks; and go dancing of week-ends, or see a movie occasionally, that you would find yourself making an amazing come-back. I think you would find your stenographic speed and accuracy improving as if by magic.

As for your silent quarrel with your superior concerning the authorship of the offending phrases—forget it. Granted that she authored them and later disavowed them—such incidents are all in the day's work for even the most seasoned secretaries, save only those who have so trained their psychic sixth sense as to be able to read the boss' mind and know what he means to say, even when he fails to say it in so many words.

Seventy-five per cent, at least, of all intelligent, conscientious, successful secretaries accept it as their combined privilege and responsibility to polish their boss' verbiage into acceptable form—and sometimes in process of polishing they guess right, and again they guess wrong; and not only have to do it over, but get a bawling-out for their initial well-meant (and sometimes necessary) efforts.

The really intelligent secretary doesn't expect (or ask) justice in small things of her immediate superior. She studies his temperament; adjusts to his temper and idiosyncracies; gets to know him better, actually, than he knows himself; and proceeds thereafter to defend, protect, serve, humor and outsmart him to his own advantage, as the occasion and his professional and temperamental needs seem to require. In his eyes, her brains and capabilities are commensurate, wholly and solely, with the degree of her indispensability to him and his affairs. And he appreciates her all the more if he finds her enough of a diplomat to be willing, cheerfully, to take the rap for a trifling mistake, rather than make a fuss about it. If she's in the right, he knows it—and that's the all-important thing; to be right. The most stupid thing you could do, in the situation, would be to argue the point, or sulk in injured silence.

M. H.

Scotch Touch Noted in Hats At Paris Salons

Paris (U.P.).—A bonnie bit of Scotch atmosphere pervades the salons of Erik, the hatmaker, who was so inspired by Scottish Queen Elizabeth that he "called all clans" in turning out his fall and winter hat suggestions. The Glengarry and tam-o-shanter, trimmed with tricolor cockades symbolizing the "Entente Cordiale," are among the featured Scotch shapes.

Of course, Erik wouldn't go so far as to call a tam a tam; it's always a beret, perhaps modified, to a Frenchman! But tam it is. And

Your Health

Body Cell Degeneration Is Fundamental Process

By Dr. Logan Clendenning.

This week we are discussing the fundamental scientific aspects of the changes that occur in the human body in disease. As scientists we are trying to arrive at the truth, no matter where it leads us. We are not necessarily trying to say anything comforting or to assure ourselves that there is a cure for all our ills, but to look at life with a completely unprejudiced eye, as if we were not ourselves concerned in it all.

Yesterday we discussed the fundamental process of inflammation, and we saw that it was essentially protective to the body. Today we will discuss another process that occurs which is not protective but destructive—the degeneration of body cells.

When a group of cells degenerates in a single area this defect can often be replaced. It depends upon what kind of cells are involved. Certain kinds of cells can never be replaced—nerve cells are the best example of this. When a nerve cell is completely destroyed, as in infantile paralysis, it can never be replaced.

There may be some apparent exceptions to this, but they are only apparent. Nerve fibrils may be destroyed and then replaced by an outgrowth of new fibrils from the central nerve cell, but when the cell itself is destroyed it is never replaced.

Skin cells, bone cells connective tissue cells, on the other hand, replace themselves very readily. In the internal organs, what looks like a very good repair job can be done by having connective tissue take the place of destroyed tissue. Thus in the heart, when one of the small blood vessels gets plugged up and shuts off the supply of blood to some part of the heart muscle, (coronary thrombosis, as often reported in the newspapers), that part may degenerate, but if it is given time connective tissue fills in, and the heart as a whole continues to function pretty well.

Mattresses Remade $3
Stein Bedding Co.
1234 12th St. N.W. ME. 1[illegible]

Only 5'-1" Long, New Model
Steinway Grand
No piano like it at or near the price. Its tone thrills everyone who plays it.
$885 Droop's ★ 1300 G

FURNITURE OF CHARACTER
ALSO LAMPS MIRRORS CHAIRS DESKS SOFAS TABLES
3 floors of unusual furniture creations priced to attract the thrifty buyer.
Charge Accounts Invited
Lighting Fixtures
1324 New York Ave. NA. 0992
CATLIN'S

Clara May Downey's
Olney Inn
OLNEY, MARYLAND
20 Miles North of White House Out Georgia Ave. Extended
Fine Food and Cocktails
Owned and Managed by Clara May Downey

Suede in a New Rôle
Made of unbelievable softness in sand or wheat, front fur fox reverse. Cuffy Cap. Tail ends. Starkly simple to design with this cozy coat. It is amusing, indeed, on the first day you wear it. Stunning color combinations. Bronzine Green and Rust. Black and Rust and Blue and Wine. Sizes 12 to 40. $10.95
Sports Shop Third Floor
The Palais Royal
G Street at Eleventh District 4400

It's FASHION SHOW Week at Jelleff's!

TODAY—Coats, Suits, Furs Fashion Shows—11 and 3:30.
TOMORROW—Business Girls' and Women's Fashion Show—4:30.
SATURDAY—Juniors' Fashion Show at 11 a. m.

Little Theatre, Seventh Floor

Hoop-la!
New Dream Dresses with Hoop Skirts for Evening!
They're charming, and flirtatious—they've swept into our new Fall collections in enchanting variety, from strapless to little-sleeve types—from mists of nets to billowing velvets—
$13.95 to $29.75
Jelleff's
1214-20 F ST.

Strapless gown with pink gardenias edging its lovely bodice, catching up its wide hoop skirt to show a pleated pink flounce! Black rayon velvet for misses, above. $29.75.

Hoops of joy for Juniors! Romantic rayon taffeta gown, right, with high, high bodice, gardenias galore, and wide, wide hoop skirt. Black. $13.95.

Misses' Dresses, Second Floor

Juniors' Dresses, Fourth Floor

Petticoat hoops hold out yards of skirt on this evening gown with new camisole bodice, above. Skirt is lovely, too, without hoop-petticoat. Cheney's non-crushable rayon velvet in black, wine sapphire blue. Misses' $23.

Slingin' Sammy Baugh

(Forward Passing Champion Of National Football League)

Now Writes The Behind-The-Scenes Stories On Pro Football—Exclusively For Washington Post Readers

Let the champion football passer tell you about pro football. Sammy Baugh thrilled thousands with his dazzling passes. Now he will tell you what goes on in the huddle . . . tell you about the football stars that others have to write about from the sidelines while he plays with them on the field . . . talks to them in the huddle. Here are pointers from the man who helped to bring the professional football championship to Washington. He will explain the new rules and regulations of pro football.

Special Article For Boys Every Sunday

Sammy Baugh will write a special article in The Post's Sports Section every Sunday that will be especially interesting to young football players. He will explain how to kick the ball . . . how to throw it with accuracy and speed . . . how to carry the ball . . . how to elude the opposition while getting set to pass . . . and many other hints on how to play a better game of football.

The

Washington Post

WASHINGTON'S HOME NEWSPAPER

4 Times A Week *(Including Sunday)*

One of Season's First Big Parties Marks 13th Birthday of Siam's King

Returning Vacationers Make Reception at Legation Seem Like a Washington 'Old-Home Week'

By Hope Ridings Miller.
The Post Society Editor.

A BOY FROM BANGKOK finishing his studies in Lausanne, Switzerland, reaches his thirteenth birthday . . . and Washington society turns out to celebrate. The excuse is good enough; the party—among the first big ones of the season—draws its quota fro mofficial, diplomatic and residential circles . . . and everyone seems happy that the social whirl at last has started.

That, in a few words, was the reception yesterday afternoon at the Siamese Legation in celebration of the birthday of his majesty, King Ananda Mahidol, Siam's boy sovereign. From 5 to 7 o'clock, the cozy legation at 2300 Kalorama road was the scene of a gathering that had several earmarks of old-home week. Friends who hadn't seen each other since before vacation time greeted each other effusively, and whether anyone remembered just why the party was being given seemed of slight consequence.

Standing at the door of the drawing room, the smiling minister and his attractive wife shook hands with dozens of guests who climbed the crimson-carpeted stairway and lingered long and happily. Mme. Rajamaitri was a stunning figure in a sheath-like rock of dusty pink crepe slit up the front and set off with a narrow gold belt, gold sandals and an orchid corsage. But attractive as the slim hostess was, her plump little daughter, 4-year-old Didi, got most of the attention during the first half of the party.

* * * *

ALTHOUGH SHE DID not stand with her parents the entire time, Didi did her part toward receiving the guests. Time and again she curtsied and smiled and seemed more than annoyed when her nurse took her way to supper. Her jonquil dimity dress was embroidered in cerise and blue flowers and a cerise ribbon around her black hair matched her sash.

IN THE CROWD were representatives of all Washington social circles. From each embassy and legation there was at least one staff member. Since the party of the French Embassy was at the same hour, most of the diplomats appeared at both events.

Mme. Hirosi Saito, who recently returned from a summer's vacation at Hot Springs, was the first arrival, but others came along quickly. The Turkish Ambassador, Mehmet Munir Ertegun, Mr. and Mrs. T. Sim Lee, Dr. Hans Thomsen, Charge d'Affaires of the German Embassy, and Paulo G. Hasslocher, of the Brazilian Embassy, were among those who were there during the first hour.

Mrs. William E. Borah, who recently returned to Washington, was another who arrived early. Her black and white dotted satin frock was fashioned with a cape and worn with a small black hat. Mr. and Mrs. J. L. Houghteling were among others glimpsed there; also, Mrs. Francis B. Saye; the Greek Minister, Demetrios Sicilianos; Brig. Gen. and Mrs. Dion Williams, Mrs. Herbert Feis, Mr. and Mrs. William Jennings Price, Dr. and Mrs. Frank Bohn, Mme. Peter, wife of the Swiss Minister, who was smart in a simple black outfit with white accents; the Minister of Finland, Eero Jarnefelt, who said Mme. Jarnefelt would return next month.

* * * *

Since Didi centered the spotlight so successfully, there were some who weren't quite sure just whose birthday celebration it was. "Isn't it lovely," gurgled one fur-swathed dowager, "that the child is having such a nice party on her birthday!" Others there were, however, who were better informed, and no end of guests wandering through the library, where champagne was served, spotted the boy king's picture on the wall and called attention to it.

While there was whispered mention, here and there, of the European situation, the latter for the most part seemed to be forgotten. It did, that is, until the Charge d'Affaires of Czechoslovakia, Dr. Karel Brejska, put in an appearance. But even he seemed to be in a gay, partying mood, and the European problem again shifted to the background.

* * * *

STILL OTHERS there were Mrs. Emil Hurja, wearing a handsome silver fox jacket over a navy wool dress and a dark "doll hat," with a veil; Mrs. William Niller with her debutate daughter, Miss Houston Niller; Col. and Mrs. Joseph Cecil and their daughter, Miss Caroline Cecil, and Mr. and Mrs. Harry Grant Meem with their daughter, Miss Eleanor Meem, who wore a handsome burgundy frock with a towering hat to match and a brown fur neckpiece.

Also, Capt. and Mrs. Herbert Seymonr Howard, Vice Admiral Robert Witthoeft-Emden and his bride, who was attractively turned out in a soft green suit trimmed in brown beaver with a small hat to match; the Counselor of the Argentine Embassy, Hector Ghiraldo and his pretty wife; Mrs. Justin Miller, who was accompanied by her son, Merrill Miller; Miss Carolyn Chantry, Mrs. Walter Wyatt with her daughter, Miss Laura Belle Wyatt; Mrs. Thad Brown, Mr. and Mrs. John McClure, Mrs. Abner Drury, Mrs. Louise Schapiro, who was accompanied by her son, Dr. Mark Schapiro; Mr. and Mrs. Fred A. Britten, and Mrs. Thomas Burke, who was making her first party appearance for several months, having only recently recovered from an operation.

Underwood & Underwood.
MR. AND MRS. RICHARD EMORY.

Gov. Price to Head Va. Grid Luncheon

Charlottesville, Va., Sept. 20 (AP). Gov. Price will head State officials joining with the University of Virginia Alumni Association in honoring members of the first Cavalier eleven of 1888 at a luncheon here Saturday prior to the thirty-fourth renewal of the Virginia-V. M. I. football rivalry.

Among others joining with the alumni in the celebration will be Dr. John Lloyd Newcomb, president of the university; Gen. Charles E. Kilbourne, commandant of V. M. I.; members of the university's board of visitors and the governing board of the Alumni Association.

Sharing honors with players on the 1888 team will be members of the 1893 team, the year of the first Virginia-V. M. I. game.

Coroner's Jury to Probe Death of Auto Victim

Special Dispatch to The Post.

Hagerstown, Sept. 20.—A coroner's jury will be summoned to investigate the accident in which Earl Miller, 38, Cavetown, was killed when struck by the car of Fred Kline, Smithsburg, early Sunday. Miller died last night at the Washington County Hospital here.

Kline told investigating officers he did not see Miller, walking along the pike, because of a fog. Miller was the second pedestrian killed in two days here. Lebland Hinebaugh, Williamsport, was fatally hurt when struck by a car in Williamsport.

Bedtime Story

By Thornton W. Burgess.

The Dark Shadow.

Of all the shadows that appear,
The darkest shadow's made by fear. —Old Mother Nature.

There are all sorts of shadows. Some are light. Some are deep and dark. Some are friendly and always welcome. Some are threatening and cause fright. But of all the shadows none is blacker and more to be dreaded than that made by fear.

All the smaller people of the Green Forest and the Green Meadows are constantly on the watch for shadows. The friendly shadows hide them and are much beloved. The dangerous shadows are dreaded, for out of them may came sudden death. So these are constantly watched for. Now there are shadows that we see and there are shadows that we cannot see but that we feel. These are the shadows made by sorrow and distress and unhappiness and fear, and none is darker than the one made by fear.

It was a beautiful morning and nowhere was there greater contentment and happiness than in the big slough where Jerry Muskrat and Mrs. Jerry had made their new home. They had a lot of neighbors gathered at their end of the pond this morning. Mr. and Mrs. Black Duck and their seven grown children were there, some of them idly floating in the open water out in front of the Muskrat house. Some were preening their feathers and some in among the rushes were tipping up and searching for seeds in the mud of the bottom. Crowbill the Coot and Mrs. Crowbill were swimming about and now and then diving They are fine divers are the Crowbills.

Mrs. Jerry was idly floating just in front of the house. A short distance away on a little mud landing that he had built sat Jerry eating the tender heart from a cattail plant that he had cut and brought there. Sora the Rail was running about in marshy places looking for a breakfast.

Down at the other end of the pond Longlegs the Great Blue Heron was standing. He was motionless. With the patience of the true fisherman he was waiting for his breakfast to come within reach of that spearlike bill of his. Being solitary by nature, with a preference for his own company

He was motionless.

and none other, he had not joined the neighborly gathering at the other end of the pond.

Nowhere in all the Great World was there a happier, more peaceful and contented scene than in the big slough that beautiful morning. The only shadows were the friendly shadows made by fleecy white clouds drifting overhead.

Then in the distance sounded the voice of Blacky the Crow. "Caw, caw!" cried Blacky.

The Ducks, who were swimming about stopped swimming and sat still with their heads held high. Crowbill, Mrs. Crowbill and Mrs. Jerry floated without motion. Jerry stopped eating. Sora the Rail stopped running about. Down at the other end of the pond Longlegs stretched to his full height and turned to look back over the meadows. All were listening. All knew the meaning of that distant call of Blacky's. It was a warning to all who might hear. He had seen an enemy. All knew that. But what enemy?

By and by they saw Blacky coming toward them. At first he was merely a black speck in the sky. Just before he reached the pond Longlegs flapped upward. "Quawk!" cried Longlegs as he flew overhead and then turned toward the Big River.

"Caw, saw, saw!" cried Blaky, passing over a minute later.

Then all knew. Longlegs would have taken to his wings for the approach of but one enemy—Man. Blacky would have given a warning in just that way for none other. The shadow made by great fear settled over the big slough. Man might mean a hunter with a terrible gun. The Ducks and Crowbills swam in among the rushes and scattered there, each seeking to be well hidden. Sora the Rail squatted down partly under some fallen brown rushes. Jerry Muskrat dived, striking the water sharply with his tail as a warning of danger to any who might not already be aware that possible danger was coming. Mrs. Jerry also dived. They swam to the tunnel that led to the entrance to their house, entered it and a moment later were in their house snug and safe.

Copyright 1938, by T. W. Burgess.

Operation Song

Frank Loesser, Paramount songsmith, wrote the lyric for "Two Sleepy People," which Shirley Ross and Bob Hope sing in "Thanks for the Memory," while recovering from a tonsilectomy. Loesser also wrote "Small Fry," with Hoagy Carmichael who did the music for the latest song also.

WSVA

550 Kilocycles.

WEDNESDAY

MORNING.

6:30—Farmers Hour.
7:00—Family Prayer Period.
7:15—Farmers' Hour.
7:30—Breakfast Club.
8:00—News.
8:15—Musical Clock.
9:00—Hymns of all Churches.
9:15—Myrt and Marge.
9:30—Hilltop House.
9:45—Vic and Sade.
10:00—Ma Perkins.
10:15—The Gospel Singer.
10:30—Merry Go Round.
11:15—Rural Rhythm.
11:45—"Checkerboard Time."

AFTERNOON.

12:00—Dr. Langley.
12:05—Farm Flashes.
12:15—Melody Clinic.
12:30—News.
12:35—Let's Swing It.
12:45—Psychology of Human Relationship
1:00—Linda's First Love.
1:15—Today's Almanac.
1:30—Melody Time.
1:45—Kitty Keene.
2:00—Willie Haywood.
2:15—WPA.
3:00—Dan Harding's Wife.
3:15—American Family Robinson.
3:30—Monitor News
3:45—The Brown Twins.
4:00—Houseboat Hannah.
4:15—Singing School.
4:30—The Sporting News.
4:45—Birthday Party.
5:00—The Freshest Thing in Town
5:30—Jimmy Gunn and His Orchestra.
6:00—Baseball Results.
6:05—News.
6:15—Eventide Echoes.

Shenandoah Valley Broadcasting Co
HARRISONBURG, VA

WCHV

1,420 Kilocycles.

WEDNESDAY

MORNING.

7:00—Breakfast Club.
8:45—Morning Devotions.
9:00—Singing Strings.*
9:15—Choir Loft.*
9:30—Melody Merry Go Round.
9:45—Earl Lawrence.*
10:00—Modern Rhythms.*
10:15—Buckeye Forum.*
10:30—Theater Club.*
10:45—Marcella Hendricks.*
11:15—Variegated Revue.
11:45—Reveries.*

AFTERNOON.

12:00—News.
12:05—Luncheon Varieties.
12:30—Virginia Workshop Quintet.
12:45—Musical Interlude.
1:00—Dance Tunes of Today.
1:25—Last-Minute News.
1:30—The Classical Hour.
2:15—For Your Reading Pleasure.
2:30—Vocal Varieties.
2:45—On the Farm Front.
3:00—Matinee Melodies.
3:15—Salon Musicale.
3:45—Hits by the Tea-Timers.
5:00—Little Folks Story Teller.
5:15—Harmony Hall.
5:30—Freshest Thing in Town.
5:45—Musical Newsy.

EVENING.

6:00—Musical Interlude.
6:05—Sports Resume.
6:15—Dinner Dansant.
6:30—News.
6:35—Moments of Melody.
7:00—Sign Off.
8:00—Eventide Echoes.
8:15—Novelty Choir.*
8:30—G. Olsen's Orchestra.*
9:00—Dramatization.*
9:30—Lawrence Shoddy.
9:45—Timely Tunes.
10:00—News.
10:05—Trails End.
10:15—Sign Off.

*Indicates rebroadcast from WOR.

VIRGINIA BROADCASTING SYSTEM.
Charlottesville, Va.

WJEJ

WEDNESDAY

MORNING.

7:00 Spotlite Program.
8:25 The Jingle Man.
8:30 Morning Devotions.
8:50 Friendship Circle.
9:00 Spotlight Requests.
9:30 Waltz Time.
9:45 Classical Music.
10:00 Melodies.
10:15 Charm Kitchen.
10:30 At the Console.
10:55 News.
11:00 Civic News of the Air.
11:15 Shoppers' Guide Program.
11:30 Music and News from Martinsburg.
11:45 Dorcas Channel.

AFTERNOON.

12:00 Luncheon Melodies.
12:15 Checkerboard Time.
12:30 L. Melody Program.
12:45 Farm Flashes.
1:00 Melody Matinee.
2:00 Information, Please.
2:15 Modern Interlude.
2:30 Drama.
2:45 WPA Program.
3:00 Traveling on Wings of Song.
3:15 Afternoon Varieties.
3:30 Tea With Bea.
4:00 Recorded.
4:15 Buyers' Preview.
4:45 Smilin' Bill Parker.
5:15 Supper Chat.
5:45 Sports.
5:55 News.
6:00 Evening Melodies.
6:45 Dance Hour.
7:00—Famous Homes.
7:15 Story Lady.
7:30 Getting Some Fun Out of Life.
7:45 Organ Melodies.
8:15 Dorcas Channel.
8:30 Slim and Sally.
8:45 Theda Diehl.
9:00—Silent.

HAGERSTOWN BROADCASTING CO., INC.

WFMD

930 Kilocycles.

WEDNESDAY

MORNING.

6:30—Capt. John.
9:00—Northern Virginia Revue.
9:30—Devotions.
9:30—W. C. T. U. Program.
9:45—LeRoy.
10:00—Homemakers' Hour.
11:00—Town Crier
11:15—Eddie Mesbit.
11:30—Farm Friends.

AFTERNOON.

12:00—Checkerboard Time.
12:15—News; Sports.
12:30—Winston Shipley.
12:45—Tonic Tunes.
1:00—Smilin' Dave and Linda Lou.
1:30—News.
1:45—John Collins Cake.
2:00—Tunesmiths.
2:30—Sterner Family.
3:00—Artist Bureau.
3:30—Concert Hall Echoes.
4:00—Rhythm and Romance.
4:15—Hollywood Chit Chat.
4:30—Nancy Pope and Gurney.
5:00—Baseball Scores.
5:03—Today's Almanac.
5:30—Night Ride.
6:00—Baseball Scores; News.
6:05—News.
6:15—Sign Off.

MONOCACY BROADCASTING CO.

Philipsborn
11th STREET BETWEEN F & G
you can wear a
3-piece suit
all fall and winter
Start out the fall in the two-piece jacket suit, and as the breezes get icier, add the fur-collared topcoat. You'll wear it more than anything else you own.
12 to 20
$39.95
Third Floor.

BEST & CO.
CONNECTICUT AVENUE, N. W., OPPOSITE A. & W. HOT SHOPPE • Emerson 7700
GOOD PARKING

"MIRACLE MATCH OR MISMATCH"—SWEATERS AND SKIRTS BY BOTANY

Dark brown, blue or green, grape, brick red, storm blue

PULLOVER 5.00
CARDIGAN 5.95
Sizes 14 to 20
SKIRT 8.95
Sizes 12 to 20

YOU wore them in pastels all Summer, now we have them in rich, new Autumn shades—perfect for golf, indispensable for campus. This season, it's smart to match them exactly in knits and tweeds made from identical shades of the same yarn, or to blend them in the new colors. You'll love the soft yarns in this classic long sleeve pullover and cardigan, and the nicely tailored Gilgora tweed skirt.

Buy This Newest Kleenex Box!
MULTICOLOR PACK
Quality plus Economy
288 OVERSIZE TISSUES

25¢ BOX
Beautiful shades of Green, Orchid, Peach, with White.
You'll be proud to have this attractive box in your boudoir, on your vanity table, or in the bathroom. You will be delighted with the new size and this beautiful new package 25c. 2 for 49c.
LIGGETT'S
Cor. 14th & F Cor. 13th & F
Cor. 14th & H Cor. 7th & E
Cor. 14th & K Cor. 17th & Pa.
Cor. Conn. & Florida Aves.

AUTOGRAPH PRINTS
$60 DOZEN
A NEW STYLE
QUALITY ASSURED
UNDERWOOD & UNDERWOOD
1330 Connecticut Avenue
District 4488

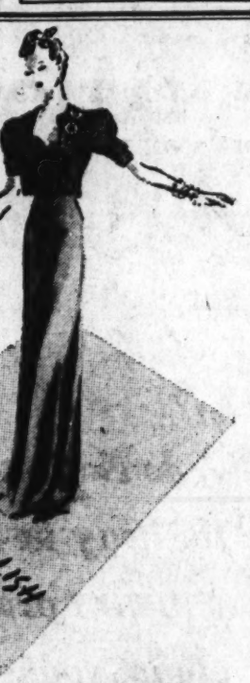

CHARLOTTE PARKER
1709 H ST. N.W.

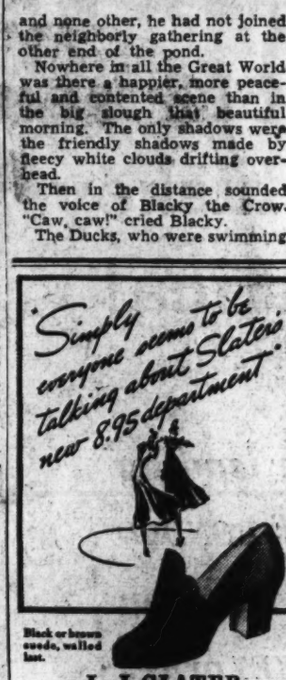

J&J SLATER
1215 CONNECTICUT AVENUE
Washington, D. C.
Also in our New York and East Orange Shops

Get Your Vacation Apartment Ready for Occupancy

If your apartment needs redecorating, have it done in time for the October 1st moving rush. You don't have to look far for a good painter, paperhanger or floorscraper. There's one right in your own neighborhood. You'll find him listed in *Your Neighborhood Service Guide* in The Post Classified Section.

SERVICEMEN IN COLUMBIA HEIGHTS

AUTO REPAIRING.
Experienced Mechanics. All work Guar.
ARCADE PONTIAC.
1419 Irving St. N.W. AD. 0675.

$3.50 to $5.00 Permanents, 50c Service.
Gretchen's Beauty Shop.
3444 14th St. N.W. Col. 4836.

FLOOR SANDING AND SCRAPING; finishing; reas.; quick service. N. N. Schwindt, Contractor. CO. 9075. 3518 13th st. nw.

HOME IMPROVEMENT Specialists from cellar to roof. Special prices on heating plants, oil burners; no money down, 3 years to pay. Master Builders, Inc., 3548 12th st. nw. COl. 10049.

Paperhanger Paper furnished and hung, $4 up; screening. Reas. Phone G. Donaldson, COl. 2878.

ROOFS—Any type applied or repaired. Asbestos siderwalls, waterproofing, brick walls damp-proofed. Bird & Sons materials. Small monthly payments.
AMERICAN RE-ROOFING CO., INC.
3313 14th St. N.W. Col. 4561.

VACUUM CLEANER REPAIRS, complete, $3.45, incl. oiling, greasing, new cord, new bag, new brushes. Call and deliver. Clean-Rite, 3015 14th st. nw. CO. 6100.

Your Neighborhood Service Guide Is Listed in The Post Classified Section

The Integrity of the store from which you buy is of Importance.

Julius Garfinckel & Company

of major interest now
is the selection of

THE RIGHT CLOTH COAT FOR WINTER WEARING

From experience in owning them, or from hearsay, you know that the coats in our selections are of reputable quality, style and value. This, in itself, is reason enough for the consideration of one of these beautiful new models, with or without furs, for your winter wardrobe. For the rest, we know you will like particularly the stunning materials and the individual detail of our exclusive cloth coats, also their distinction.

For Women and Misses
Third Floor.

F *at* Fourteenth

Lansburgh's
SEVENTH, EIGHTH and E STREETS District 2575
There Is A New Fall
ARTIST-MODEL FOUNDATION

To deal with every figure

$5

We feature a model for the short, slender-hipped person and the average tall figure! Figured batiste, boned front and back to flatten your tummy and give your waist a wine-glass silhouette. With detachable lace bra, side hook or semi-step-in model.

Let Mrs. Porter, New York Stylist here for the week, assist you in your selection.

Lansburgh's—Corset Dept. Third Floor

Alexandria Veterans Fete Van Antwerp

Commander in Chief Is Guest Speaker at Mitchell Post Meeting and Officers' Dinner

THE WASHINGTON POST BUREAU,
907 Prince St., Alexandria, Va.
Phone Temple 3767
Delivery Service, phone Alex. 1400.

Eugene I. Van Antwerp, of Detroit, commander-in-chief of the Veterans of Foreign Wars, was guest speaker at the meeting of Russell Mitchell Post No. 609, held last night in the V. F. W. home at 319 Prince street. The meeting was preceded by a dinner at the George Mason Hotel given by officers of the post in honor of Commander Van Antwerp.

Greetings from the City of Alexandria were given by City Manager Carl L. Budwesky and from the Veterans of Foreign Wars in Virginia by Department Commander William I. Wooddell, of Staunton; Fourth National District Commander Michael G. Duffy, of Ocean View; Councilman Austin J. Matthews, of the Eighth District of Arlington County, and local Post Commander William E. Sullender.

The gathering was also attended by a number of the national officers now in Washington, and the officers and members of Russell Mitchell Post.

Clyde C. Lamond, chairman of the Alexandria Chapter of the American Red Cross, announced yesterday the committees from the Alexandria Soroptimist Club who will conduct the annual roll call in Alexandria, from September 26 through October 17.

Mrs. Robert A. Bowman is chairman of the general committee, with Miss Virginia A. Saum as secretary; Miss Marie Greene, treasurer; Mrs. Hazel Van Middlesworth, in charge of supplies, and Miss Florence A. Long, publicity.

Special gifts committee — Miss Eleanor Nugent and Miss Alice H. Whitton.

The quota for Alexandria is 28,000 members, and upon the success of the campaign depends continuance of the Red Cross nursing service in the city.

The annual fall reunion of the Scottish Rite Masons of Alexandria will start on Friday and continue to December 23. The class will be designated as the William Lewis Allen Class, in memory of one of the most active members of the craft in Alexandria.

He was worshipful master of Andrew Jackson Lodge of Masons in 1895-1896, and also served as venerable master of Washington Memorial Lodge of Perfection; wise master of Randolph Chapter, Knights of the Rose Croix; commander, Lafayette Council, Knights Kadosh, and also held high posts in the State Scottish Rite fraternity. He was treasurer of all Scottish Rite bodies from 1920 until the time of his death, April 8.

Local bodies are also planning to entertain the Scottish Rite State Council on October 9, when the largest meeting in the history of the council is anticipated.

The complete scheddle for the fall reunion is as follows:

Friday, September 23, 7:30 p. m.—Stated meeting Randolph Chapter. Stated meeting Lafayette Council. Stated meeting Virginia Consistory. Called meeting Washington Memorial Lodge of Perfection. Conferring fourth degree.

Friday, September 30, 7:00 p. m.—Called meeting Washington Memorial Lodge of Perfection. Conferring sixth, ninth and tenth degrees.

Sunday, October 9, 11:00 a. m.—Meeting of Scottish Rite Council of Virginia in George Mason Hotel.

Friday, October 14, 7:00 p. m.—Stated meeting of Washington Memorial Lodge of Perfection. Conferring twelfth and fourteenth degrees.

Friday, October 28, 7:00 p. m.—Called meeting of Randolph Chapter. Called meeting of Lafayette Council. Conferring eighteenth and twentieth degrees.

Friday, November 11, 7:00 p. m.—Stated meeting of Washington Memorial Lodge of Perfection. Called meeting of Lafayette Council. Conferring twenty-first degree.

Friday, November 25, 7:00 p. m.—Stated meeting Randolph Chapter. Stated meeting Lafayette Council. Conferring thirtieth degree.

Friday, December 9, 7:00 p. m.—Stated meeting Washington Memorial Lodge of Perfection. Called meeting of Virginia Consistory. Conferring thirty-second degree.

Friday, December 23, 7:30 p. m.—Stated meeting of Virginia Consistory. (Election of officers).

Mrs. Idella G. Burton, wife of Richard E. Burton, of 113 East Bellefonte avenue, died yesterday morning in the Alexandria Hospital, and the funeral will be held today at 2 o'clock, at Wakefield, Va.

The deceased besides her husband is survived by the following children; R. C. Burton, of Suffolk, Va.; Guy K. Burton and Mrs. Fay B. Barrett, of Alexandria; W. H. Burton, of Newport News; Hammond Burton, of New London, Conn.; Jack Burton, of Dendron, Va.; Mrs. Amy B. Raiford, Maysville, N. C. Also a brother, George Murphy, of Sussex, Va.

The funeral of Mrs. Ada Elizabeth Pallant, wife of Samuel Pallant, who died Sunday at her home, 1203 Mount Vernon avenue, will be held at 2 p. m. today from the Cunningham funeral home, 809 Cameron street, conducted by the Rev. George James, pastor of the Full Gospel Tabernacle. Burial will be in Bethel Cemetery.

Md. Cat Adopts Squirrel, Load Of New Worries

Prince Frederick, Md., Sept. 20 (AP).—A flying squirrel has been adopted by Becky, a tabby belonging to Sarah Gray and the cat appears to be in a continuous dither over its antics.

The squirrel was placed with Becky's two kittens by Miss Gray when their mother was out for an airing. When Becky returned, she gazed at the squirrel, reflected a moment and gave him a bath before introducing him into the family circle.

Since then the squirrel has deserted his adopted family frequently for a flying visit to trees while Becky looks on in amazement, but the animal returns for a quiet evening at home with Becky.

Pension Rules Are Outlined For Arlington

Persons of Necessary Age Instructed by Moody to Make Applications at County Courthouse

ARLINGTON COUNTY
BUREAU OF THE POST,
Clarendon, Va., Tel. OXford 0509

Outlining provisions of the old-age pension as set up by acts of the General Assembly of Virginia, James P. Moody, superintendent of public health for Arlington County yesterday said persons over 65 now receiving aid from the county will have their first opportunity to apply for pensions.

Other persons wishing to apply should register at the welfare department where heir names will be kept on file until they are called to make application.

Except in cases of persons unable to leave home, it is required that all applicants for old-age pension come to the office at the courthouse to make a formal application.

Relatives May Help

Moody pointed out that it will often save time if applicants be accompanied by some member of their family who may assist in furnishing information.

Persons who make it known to the welfare department that they wish to apply will receive a letter of appointment.

All persons who have registered to make application for old-age pensions or who are over 65 years of age and now receiving county aid will be sent letters of instruction setting forth the eligibility requirements and explaining the type of necessary information to establish age.

Moody expected that applications would be taken at the rate of approximately ten each week. A greater number, he said, cannot be handled in a week as the other work of the department must be taken care of. From estimates of the department it is hoped that all persons now registered may be investigated by the middle of December.

J. H. Stehman to Speak

J. Harold Stehman, of the Marketing Research Division, Bureau of Domestic Commerce of the Department of Commerce, will be the principal speaker at the quarterly meeting of the Arlington Chamber of Commerce, according to Carl F. Winchester, business manager. The meeting will be held the night of September 28 in the Clarendon Community House.

P.-T. A. Institute

The Arlington County Council of Parent-Teacher Associations will hold a two-day institute beginning tomorrow morning at the Thomas Jefferson Junior High School. Registrations will be received each morning from 9:30 to 10 o'clock.

The first session will open at 10 a. m. Thursday, with greetings from County Superintendent Fletcher Kemp and C. O. Potts, president of the Parent-Teacher Association of Thomas Jefferson Junior High School. Response will be given by Mrs. Frank Wilkinson, chairman of the hospitality committee.

Dr. Ralph G. Beachley, county health officer, will speak on "The Public Health Program in the Schools" and Washington Cleveland, manager of the District of Columbia Motor Club, will talk on "Safety." There will be a business session of the council and Dr. Abner Robertson will discuss "State Affairs of the P.-T. A."

Forum on Schedule

The afternoon session will open at 1:45 o'clock, when Mrs. O. C. Rauh will speak on "The Duties of Officers." This will be followed by a forum, when questions may be asked. The meeting will close with an address by Mrs. Florence E. Cannon on "Parliamentary Procedure."

At the Friday morning session Mrs. Arthur C. Watkins will speak on "The Duties of Committees." This will be followed by committee reports. In the afternoon Mrs. Watkins will continue her talk on duties of the program committee.

In the evening at 8 o'clock, Nat C. Wilson will speak on "Safety in the Home." Mrs. Bruno Whittig will discuss objectives of the year for the Northern Virginia district.

The institute will close with the showing of moving pictures—"Soldiers of Safety, Schoolboy Patrols in Action."

Narcotic Chief to Talk

H. J. Anslinger, of the United States Narcotic Division, will be the guest speaker at the luncheon meeting of the Arlington Kiwanis Club today at the Washington Golf and Country Club at 12:30 o'clock.

Vienna Water, Sewage Plans Are Presented

Engineers Put Cost at $200,000, Urge Installation of Both at Same Time as Saving

FAIRFAX BUREAU OF THE POST,
P. O. BOX 245, Fairfax, Va.
Phone Falls Church 2082-M.

Results of the survey for a municipal water and sewage system for the town of Vienna were submitted by the engineers at a special session of the town council. It is estimated the two systems will cost approximately $200,000.

It was explained that neither of the two systems could be put in independently, but a saving would be effected if both were constructed at the same time.

The council voted to file an application with the Public Works Administration for a 45 per cent grant of the cost and to hold a public mass meeting in about two weeks to find out the sentiment of the citizens. The council men stated that if the improvements meet with favorable reaction, a bond issue election probably will be called to pass on financing the balance.

Firemen's Ball Planned

The newly organized Community Volunteer Fire Department of Occoquan will sponsor a "firemen's ball" in the Occoquan High School auditorium, Friday evening from 9:30 to 1:30, to raise funds for erection of an engine house. Music will be furnished by the Vienna Syncopators.

The organization is headed by R. S. Hall of Occoquan, as president; Capt. Thomas F. Joyce of Occoquan, secretary and Henry Davis, of Woodbridge, treasurer. The department will serve the communities of Occoquan, Lorton and Woodbridge and adjacent territory. The engine and equipment purchased by the organization will be delivered early next month.

A business meeting will be held in the high school auditorium at 8 o'clock preceding the dance, at which time other officers will be elected and charter members accepted.

Brunner School Engineer

The Public Works Administration has announced the appointment of J. E. Brunner as resident engineer on the school building program in Fairfax County. Construction was started September 6 with the additions to the Annandale and Franconia schools. Twelve other contracts are to be let for schools and additions in the near future and all are to be completed before the opening of school next fall. The program will involve about $380,000 of which $169,000 is a WPA grant.

Chicken Supper

The Ladies Aid Society of the Dranesville M. E. Church South, will have a fried chicken and ham supper at the Dranesville Tavern tomorrow, beginning at 5 p. m. Mrs. Fannie Connor, Mrs. Marion Money and Mrs. J. McDonald have charge of arrangements.

Mrs. Bryant Heads W. C. T. U.

Mrs. William Boyd Bryant has been elected president of the Herndon Woman's Christian Temperance Union. Other officers named were vice president, Mrs. J. T. Jones; corresponding secretary, Miss Estelle Holden; recording secretary, Mrs. Magnus T. Wilkins, treasurer, Mrs. Holden Harrison.

Mrs. Robert Lowe and Miss Estelle Holden will represent Herndon Union at the State convention in Purcellville, October 11-13.

Legion Carnival

Falls Church Post No. 130, American Legion, will hold an oyster roast and carnival Saturday on the Lee boulevard in Hillwood from 5 p. m. until midnight. In addition to games, stunts, singing and carnival features, there will be music by a band from Washington and dancing.

Proceeds of the evening will be used to start the Legion's building fund. The post is planning a recreation center as well as a meeting place. Tentative plans for the building list material costs as about $1,500, the work to be done by the members. Several sites are under consideration.

Wells New Policeman

Grafton L. Wells, of Bull Run, yesterday was appointed special county policeman to succeed his cousin, Murray C. Well, of Fairfax, by Judge Walter T. McCarthy of the Fairfax County Circuit Court

Murray Wells has accepted an appointment to the States Motor Vehicle police force. The new appointment is a nephew of Sheriff E. P. Birby, of Fairfax County.

Forestville Day Saturday

O. V. Carper, of McLean, master of Great Falls Grange at Forestville, yesterday announced that the annual Forestville Day celebration will be held Saturday at the Orange Hall. The celebration was scheduled for last week but postponed because of bad weather. A chicken dinner, carnival attractions and dancing will feature the program.

Sunset Hills Meeting

The Sunset Hills Ladies Aid will hold its monthly meeting at the Sunset Hills Methodist Church today at 2:30 p. m.

FHA Projects Aid 2,800 Va. Families

Richmond, Va., Sept. 20 (AP).—Approximately 2,800 families now occupy or will occupy in the near future 15 Federally aided housing projects in Virginia, officials of the Federal Housing Administration said today.

One of the housing projects embraces 171 units under construction in the Shenandoah Valley, begun under the Resettlement Administration and now being completed under the Farm Security Administration. Families have moved into the 140 units completed in the past year.

Prince Georges Needs More Health Officers

So Says Dr. Freeman, After Study of County; Also to Recommend New Milk Ordnance

Prince Georges County needs an enlarged health department staff and legislation to control milk supplies, Dr. Allen Freeman, of the State department of health, revealed yesterday.

Dr. Freeman, who recently has completed a survey of health conditions in Prince Georges County under auspices of the board of commissioners, said he would make these and other recommendations before the County Service Council at a dinner meeting Tuesday at the Lord Calvert Inn, College Park.

Dr. Freeman's report discloses there are two pasteurizing plants distributing 4,800 gallons of milk daily within the county, from farms not subject to inspection by the county health department.

In addition, the report reveals there are nine producers selling raw milk.

A tentative milk ordinance has been adopted by the county commissioners, but will not become effective until January 1.

In regard to the need for increased personnel of the county health department, Dr. Freeman pointed to the following facts:

In 1937 there were 1,802 cases of communicable diseases in the county, including 31 cases of typhoid, the largest number in Maryland; 42 cases of diphtheria, the second largestat total in the State, and 70 deaths from tuberculosis.

The county has no immunization campaign.

In 1937, 19 midwives practicing in the county delivered 209 babies.

The county has no public hospital. There are no organized facilities to care for defects among school children.

Only 7,768 homes are connected with public water, and only 6,241 homes wfth public sewers.

Many new homes are being built without sewer connections.

Dr. Robert H. Riley, director of public health in Maryland, will attend the meeting with Dr. Freeman. Dr. V. L. Ellicott, Montgomery County health officer; William B. Matthews, director of the Maryland Tuberculosis Association, and T. Howard Duckett, chairman of the Washington Suburban Sanitary Commission, will speak.

Highway Bills Asked

The Maryland Roads Commission yesterday asked for bids on two highway improvement projects in Prince Georges County.

The projects include a concrete surface on half a mile of Branch avenue from Silver Hill to the District line and the resurfacing of 2.5 miles of Central avenue from the Crain highway to the Patuxent River bridge.

Residents of Greenbelt will stage a parade tonight to mark the opening of their co-operatively owned and operated theater—the first of its kind in the United States.

Following the parade, Chief of Police Wallace Mabee, representing the Federal Government, will present the keys of the theater to Percy Brown, president of the Consumer Distribution Corporation. Peter J. Carroll, head of the citizens Co-operative Organizing Committee, will preside at the exercises. The opening show will start at 7 p. m.

Herbert E. Evans, vice president of the Consumer Distribution Corporation, announced the theater would operate on a tentative schedule of two pictures a week. One will run Thursday and Friday and the other Saturday and Sunday. The permanent schedule, he said, would be determined by the way the theater was patronized.

Among guests invited to tonight's exercises are Dr. H. C. Byrd, president of the University of Maryland; W. W. Alexander, Farm Security Administration director; Andres Hedberg, Swedish authority on co-operatives; Milo Perkins, of the Department of Agriculture, and K. M. Farley, C. E. Wise, A. W. Horstman, W. J. Vinton, Maj. J. C. Walker and Dr. Wendell Lund, of the FSA.

27 Maryland Instructors

Dr. H. C. Byrd, president of the University of Maryland, yesterday announced appointment of 27 new faculty members. The new appointees are:

College of Arts and Sciences—Dr. R. M. Bellows, assistant professor psychology; Francis Miller, William Wade Rosenberger, Lynn Swearingen and John Ward, instructors in English, and Dr. Ralph Myers, instructor in physics.

College of Engineering—William Banning, assistant professor of electrical engineering and Norman Moore, instructor in mechanical engineering.

College of Agriculture—Dr. Howard Bodily and Dr. Paul Elliker, instructors in bacteriology; Dr. John Cotton, assistant professor of soil conservation; Fred Lineback, professor of animal husbandry; Dr. Kenneth Tark, professor of dairying, and James B. Outhouse, assistant instructor in animal husbandry.

College of Education—Ralph Gallington, associate professor of industrial education, and Stewart McCaw and Genevieve Drew, instructors in physical education.

Military Department — Maj. Chester Westfall, professor of military science and tactics, and Sergts. Fay J. Norris and William Wood, instructors.

Miss Kent Repays Favor Extended By Shaw and Lee

A few years ago Dorothea Kent was dancing in the chorus of a prologue at Grauman's Chinese Theater in Hollywood for $15 a week, and the comedy team of Shaw and Lee was headlining the show.

Shaw and Lee saw talent in Miss Kent that had apparently escaped the stage director's attention, and at the comedians' request she was given a specialty number.

Miss Kent, now a well-known film actress, was able to return the favor. A pair of dumb-cluck detectives was needed in the cast of "The Last Express," Universal Crime Club mystery in which she plays a lead opposite Kent Taylor.

On Miss Kent's suggestion, Shaw and Lee were given the parts.

Local Produce

Prices paid shippers not f. o. b. Washington. By U. S. Bureau of Agricultural Economics.

EGGS—Market steady. Government graded and dated eggs: Whites, U. S. Extras, large, 29½; U. S. Extras, mediums, 21½; U. S. Standards, large, 21; U. S. Standards, mediums, 24; U. S. Trades, 23; Pullets, 20. Nearby ungraded eggs: Current receipts, whites, 28@29; mixed colors, 23@24.

LIVE POULTRY—Market about steady. Fowl: Colored, large, 5 pounds and up, 18@20; under 5 pounds, 16@17; No. 2s, 12@13; Leghorns, 13@14; roosters, 11@12. Chickens: Virginia rocks, broilers and fryers, all sizes, 17@19; No. 2s, 13@14. Delaware Rocks and Crosses: Broilers and fryers, all sizes, 17@19; No. 2s, 13@14. Mixed-colored fryers, 18@17; No. 2s, 11@13. Leghorns, broilers, all sizes, 15@18. Turkeys: Young hens, 10 to 12 pounds, 24; young toms, 15 pounds and up, 25; No. 2s, 18@20; old hens, 20; old toms, 17. Guineas, 2 pounds and over, 90 a pair; under 2 pounds, 40 a pair.

Fruits and Vegetables

APPLES—Market steady. Bushel baskets. U. S. No. 1, Maryland, Pennsylvania, Virginia and West Virginia: Grimes, 2½-inch minimum, 80@85; 2½-inch minimum, 75@85; 2¾-inch minimum, 90@1.00; Jonathans, 2½-inch minimum, 65@75; 2½-inch minimum, 85@90; Delicious, 2½-inch minimum, 75@85; 2½-inch minimum, 1.00@1.10; 2¾-inch minimum, mostly around 1.25; Smokehouse, 2½-inch minimum, 60; 2½-inch minimum, 65@75. Truck receipts moderate. Boxes, Virginia: Delicious, combination extra fancy and fancy, 113s-163s, 1.35@1.75; 100s and larger, 2.00@2.25. C grade: 113s-163s, 1.00@1.50; 100s and larger, 1.35@1.65; Jonathans, fancy, 113s-163s, 1.25@1.50; 90s-100s, 1.65@1.75; McIntosh, combination U. S. No. 1 and fancy, all sizes, 1.50.

CABBAGE—New York, 50-lb. sacks, Danish type, 40@50; Pennsylvania, 1½ bushel hampers, domestic round type, 75.

CANTALOUPES—Colorado, Pink Meats, standard and jumbo flats 6s to 12s, 75@1.00; jumbo 36s, 2.75.

HONEYDEWS—Colorado, standard and jumbo crates, all sizes, 1.00@1.25; few, 1.50.

CARROTS—Western crates, bunched: California, 4.00; Colorado, 2.75@3.00; Pennsylvania, bushel baskets, topped, washed, 90.

CELERY—New York, ½ crates, individually washed, 4 dozen, 1.50@1.75; Pennsylvania, 18-inch crates, screen, 75@1.00.

LETTUCE—Western crates, Iceberg type, 5 dozen: California, 3.00@3.25; Colorado, fair condition, 2.00@2.75; Eastern crates, Big Boston type, 2 dozen: New York, 30@65; fair condition, 25.

ONIONS—50-lb. sacks, U. S. No. 1: Yellows, New York, 80@85; Michigan and Wisconsin, 85@90; Sweet Spanish type: 3 inches and larger, Idaho, 1.40@1.50; Utah, 1.25.

PEACHES—New York, bushel baskets, Elbertas, U. S. No. 1, 2-inch minimum, 1.35@1.50.

PEARS—New York, bushel baskets, Seckels, U. S. No. 1, 1½ to 1¾ inches, 1.50; 1¾-inch minimum, 1.00.

POTATOES—Market steady. Hundredpound sacks, U. S. No. 1, Cobblers: New Jersey, 1.10@1.15; Pennsylvania, 1.00@1.10; Russet Burbanks, Idaho, 2.00@2.50.

PEAS—Market steady. California, bushel hampers Telephones, 2.00@2.25.

SWEET POTATOES—Market dull. Truck receipts light. Eastern Shore Maryland, bushel baskets Puerto Ricans and Goldens, 75@1.00; stave barrels, Jersey type, 1.75; North Carolina, bushel baskets Puerto Ricans, 75@1.00.

WATERMELONS—Market dull. Maryland and Virginia, bulk per 100 melons, various varieties, small size, 3.00@8.00; medium size, 8.00@15.00.

LIMA BEANS—Market weak. Truck receipts light. Long Island, bushel hampers, 2.50@2.75; Ohio, 12-quart baskets, 85@1.00.

CAULIFLOWER—California, crates, 1.50@1.75.

SPINACH—Market steady. Bushel baskets. Savoy type: Pennsylvania, 65@75; Ohio, 24-quart baskets, 40@50.

GRAPES—Eastern stock, market steady. Truck receipts light. New York, cartons containing 12 2-quart baskets Concords, 1.50; U. S. Is table mixed, 2.25@2.50; California, Iona Thompson Seedless, Tokays and Ribiers, 1.35@1.50.

ORANGES—California, standard boxes, 2.75@3.50, as to grade and size.

LEMONS—California, standard boxes, No. 1, 6.50@8.50.

FRESH PRUNES—New York, ½-bushel baskets, 50@75; poorer lower.

CRABAPPLES—New Jersey, ½-bushel baskets, 50@75.

BROCCOLI—Pennsylvania, crates, 12 bunches, 1.50@1.75.

OKRA—North Carolina, ½-bushel baskets, large size, 40@50.

BEETS—Pennsylvania, 30 per dozen bunches.

PARSLEY—Pennsylvania, ½-bushel baskets, 60@65.

SNAPBEANS—Eastern Shore Maryland, bushel hampers, 75@1.00.

GARLIC—California, 10-lb. sacks, 90@1.00.

LIMES—Florida, ¼ boxes, 1.00@1.25.

PEAS—California, 5-lb. flats, 80@1.00.

AVOCADOS—Florida, flat crates, 75@1.00.

PINEAPPLES—Cuba, crates, 3.00@4.00.

GRAPEFRUIT—Florida, standard boxes, 2.00@3.00, mostly 2.25@2.50.

MUSHROOMS—Pennsylvania, 3-lb. baskets, 45@1.00.

CORN—Nearby sections, sacks, 3 dozen, 60@75.

(Quotations from other sources.)

BUTTER—90 score, 1-pound prints, 27; tub, 26; ½-pound prints, 28; 92 score, 1-pound prints, 28; ½-pound prints, 29.

MEATS—Choice beef, 17; calves, 18; lambs, 18; veal, 17; sows, 19; fresh pork, 28; pork loin, 22; fresh ham, 22; fresh skinned hams, 16; smoked hams, 28; smoked skinned hams, 23; piece bacon, 26; sliced bacon, 32; compounds, 11; lard, 11.

LIVESTOCK—Pigs, 120-140 pounds, 7.75@8.10; light pigs, 140-160 pounds, 8.25@8.40; 160-210 pounds, 8.40@8.65; 210-240 pounds, 8¼@8½; 250-300 pounds, 7.50@8.15; sows, 5@6; stags, 3 down; calves, 8@10½; medium calves, 5¼@7¼; culls, 3.

Baltimore Securities

Baltimore, Sept. 20 (AP).—Following are the sales, high, low and closing prices of stocks and bonds traded today on the Baltimore Stock Exchange.

Actual Sales.		High.	Low.	Close.
100	East Sug Assoc	7	7	7
100	Guilford Realty	1⅝	1⅝	1⅝
150	Houston Oil pf	17½	17½	17½
100	Mar Tex Oil	1¼	1¼	1¼
241	Mt Ver Woodberry M	1½	1½	1½
650	U S Pidel & Guar.	14	14	14

Bonds

1000	Balt Transit 4s	16⅛	16⅛	16⅛

Licensed to Marry

Jack Jonah Zimel, 24, Rock Island, Ill., to Gertrude Hellman, Davenport, Iowa. The Rev. H. Segal.

Charles Leonard Beard, 31, of Rockville, Md., to Eleanora Cecilia Dent, 19, of 4701 Connecticut avenue northwest. The Rev. Thomas J. Crowley.

Maurice John Wagner, 26, Elyria, Ohio, to Eleanor M. Clark, 25, of 3803 W street northwest. The Rev. John W. Palmer.

Everett Reynolds Rosenburg, 33, Petersburg, N. Y., to Ruth DeWitt Stuart, 36, of 1507 Trinidad avenue northeast. The Rev. H. M. B. Jones.

James Franklin Jenkins, 21, Brandy, Va., to Ethel Mamie Releford, 18, Sperryville, Va. Judge Nathan Cayton.

Constantine Poulos, 22, Lynn, Mass., to Billie Stathes, 21, of 1132 Eighth street northwest. The Rev. Amelianos Lalooses.

James A. McCausland, 21, Arlington, Va., to Anne Elizabeth Hannan, 20, of 2221 Shannan place southeast. The Rev. Dennis C. Keenan.

John M. O'Brien, 29, 2501 Fifth street northeast, to Muriel K. Glavin, 25, of 1504 Otis street northeast. The Rev. James P. Grace.

David William Poether, 28, of 4721 Forty-seventh street northwest, to Edwina Michael Clark, 22, St. Petersburg, Fla. The Rev. J. Harvey Dunham.

Clayle Committee Copenhaver, 22, of 1704 G street northwest, to Marjorie Mae Herrold, 21, of 1900 H street northwest. The Rev. R. W. Frame.

James Robertson, 22, of 1148 Sixth street northeast, to Lula Yeldell, 17, of 1013 Third street northwest. The Rev. Ernest Wilson.

Richard Daniel Bias, 27, of 3143 Stanton road southeast, to Louise Catherine Hager, 20, of 2816 Robinson place southeast. The Rev. F. M. Schneweiss.

Joseph Jackson, 24, of 925 T street northwest, to Margaret Johnson, 20, of 1922 Eighth street northwest. The Rev. E. C. Smith.

Charles Ignatius Swarm, 44, of 732 Third street southeast, to Blanche B. Ward, 36, of 308 McLean avenue southwest. The Rev. Walter A. Gray.

John Burgess Jordan, 19, of 1809 Ninth street northwest, to Lorine Arnitt Mickie, 17, of 759 Robart place northwest. Judge Nathan Cayton.

Dock Freeman, 38, 1839 Thirteenth street northwest, to Irma L. Parker, 27, same address. The Rev. Richard D. Grymes.

Wardell Winston, 22, of 906 Twelfth street southeast, to Dorothy Hanson, 18, same address. The Rev. Willy Westran.

Bracing Fall Tonics and Sinister Songs by Evelyn Knight
KING COLE ROOM
820 Conn. Ave.
Also the Hour Glass

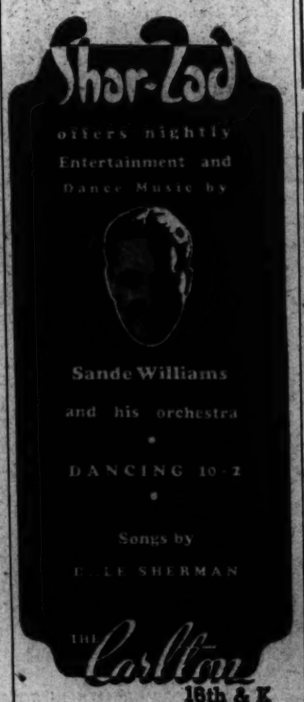

The Metronome Room
DANCING 10-2
Slaughter's MUSIC
NO COVER CHARGE
WARDMAN PARK HOTEL

OLD FASHIONED

Meyer Davis Orchestra
No Cover
No Minimum
(Except Sat. Min. $1.00)
RAINBOW ROOM
FREE PARKING
HAMILTON HOTEL
14th & K N.W. Richard Butler, Mgr.

Something to Crow About!
FINEST DRINKS IN TOWN
Only Bonded Whiskey Used in All Our Mixed Drinks
25c
8 A. M. to 7 P. M.
ENTERTAINMENT TILL 2 A. M.
No Cover—No Minimum at Any Time
TASTIEST FOOD!
Special Luncheon 55c
7-Course Dinner $1.00
HI-HAT Cocktail Lounge
AMBASSADOR HOTEL
Washington's Newest 500-Room Downtown Hotel
14th & K Sts. N.W.

Stars ★ Songs ★ Dance ★ Comedy
featuring
★ 8—Co-Eds—8 ★ Curtiss & Claire
★ Collins & Rae ★ Buddy Shaner
★ Frank Kinney ★ Al Norton, M.C.
★ Elisa & Marie ★ Mona Stafford
Dance to BILL STRICKLAND'S SWING BAND
No Cover Charge
Lunch 45c (Sat. 50c) Dinner 90c (Sat., Sun. $1)
LOTUS
14TH & NEW YORK AVE. N.W.

TODAY!

NATIONAL'S EAGLE becomes the greatest whiskey value in America!

..As National Distillers after leading the way in the reduction of BONDED WHISKEY prices..and in the reduction of fine, young, STRAIGHT WHISKEY prices ..now sets a new standard of value for BLENDS with a new low price on

NATIONAL'S EAGLE WHISKEY
"The King of Blends"

YOUR GUIDE TO GOOD LIQUORS

TODAY 50¢ Half Pint WAS 60¢ 95¢ The Pint WAS $1.10 $1.85 The Quart WAS $2.10

Ask for NATIONAL'S EAGLE at any bar or package store

Copyright 1938 National Distillers Products Corporation, New York City—90 Proof—40% American Straight Whiskey, 60% American grain neutral spirits.

DIZZY SPELLS AND BACKACHES MAY MEAN SLUGGISH KIDNEYS

A 35 Cent Box of Gold Medal Haarlem Oil Capsules May Be All You Need

Comfort Your Irritated Bladder and Stop Getting up Nights

Thousands of intelligent people have backache almost every day and don't know what causes it—others are nervous and irritable—thousands have to get up often at night—have frequent or scanty passage that sometimes smarts and burns—others have puffy eyes and shifting pains.

Perhaps the kidneys are to blame—sometimes waste, excess acid and poisons do not get thru the delicate filters of the kidney fast enough—they accumulate and may cause trouble.

Pharmacists can tell you that one grand and effective kidney diuretic and stimulant is GOLD MEDAL Haarlem Oil Capsules—they bring results when a good kidney medicine is indicated.

But be very sure to ask for and get GOLD MEDAL—the original and genuine Haarlem Oil Capsules—right from Haarlem in Holland—for your health's sake—reject imitations.

SECTION II — State News, Sports

The Washington Post

Financial, Comics — SECTION II

*** WASHINGTON: WEDNESDAY, SEPTEMBER 21, 1938 17

Over the Coffee

By Harlan Miller

Washington, Sept. 21.

DEAR PRESIDENT:

I get around quite a bit, running errands for the b. w. and getting my hair cut, and so on, and I hear a lot of things that maybe don't reach you. As a matter of fact, I go to different barber shops so as to pick up as much dope as possible.

Harlan Miller

* * * *

First of all, I've certainly been impressed how people worried about Jimmy's operation. When he went to the hospital I heard only genuine sympathy . . . Even Franklyn Waltman, who writes pieces for the Republicans, was pulling for him. But what impressed me most was when a couple of insurance men were saying that he was a nice, clean kid trying to get along, and how they hoped his stitches would come out easy.

* * * *

Where I hear the most about you is when the b. w. wangles us an invitation to some big feed where they pass the chicken twice and all white meat at that. There's where they sure sling the harpoon into you. I get so uncomfortable, I can't figure out whether it's my starched shirt or whether it's the exertion of trying to clean my plate before they snatch it away.

"—good place for a bridge"

To hear 'em talk it's hard to figure but how you ever got elected President. All the smart people must have been worrying about something else then . . . They say you're arrogant and vindictive and won't listen to anyone you can't dominate. I ask 'em how they found out, and it seems mostly hearsay with most of 'em.

* * * *

Occasionally they get off a good one on you, like the fellah who said that if you didn't get hep to all this centralization you'd have one man in Washington for each one outside, running his life for him. But mostly it's enough to make a New Dealer out of a man like me who's only a yes-but man so far, just listening to 'em.

* * * *

Most of 'em seem to agree, though, that you've certainly got a swell foreign policy. Some of 'em act as if they'd like to move abroad to get the benefit of it. They think you'll keep us out of war, but all the while scaring the hot-shot dictators with ants in their pants, the way they scare everybody else. You know how those things turn out.

* * * *

We were out driving in Maryland the other day when the thought struck me that maybe, if you didn't have any more use for one of those two new bridges, you might stretch one of 'em a little and move it over between Cape Henlopen and Cape May across Delaware Bay so your boys from Washington needn't drive such a roundabout way to get to the south Jersey beaches. That would be a bridge. Maybe you could get more use out of those bridges that way, using 'em in different places.

"—catch twice as many fish"

Quite a lot of the boys who have been watching your work, sorta students of human nature, think you'll pan out O. K. in the long run. They think you're more of a humanitarian than George W., but not quite so humble as Lincoln, and maybe a mite more acrimonious. They place you with Jefferson and Jackson, but streamlined.

* * * *

Well, the White House is no place for a cream-puff of a man . . . But it struck me that next time the leader of the Democratic Party gets a yen to go purging, it would be a good thing if the President bundled him off on a fishing trip. It would be great to see the both of 'em in a boat, one in each end, and they'd catch twice as many fish.

* * * *

Here I have rambled along boring you talking about yourself, but I suspect you have to listen to a lot of stuff about the budget and raising revenue and Tommy Corcoran telling you what Justice Holmes would have done . . . If I hear any hints about how to balance the budget I'll write you promptly. Don't take any wooden candidates.

Most respectfully,

ELMER.

Copyright, 1938, Washington Post and Publishers Syndicate.

Brethren Session to Open

Waynesboro, Pa., Sept. 20.—Sessions of the 150th annual conference of the United Brethren churches of the Pennsylvania district will open at Rhodes Grove, west of here tomorrow and continue until September 25. Bishop C. A. Mummart, of Greencastle, will be the principal speaker.

LOANS

72 years of buying, selling and lending on diamonds, jewelry, etc. Liberal Loans at Lowest Possible Rates.

CASH FOR OLD GOLD (Government License)

E. HEIDENHEIMER

Established 1866

LOAN OFFICE 505 King St. Alex., Va. — WASH. STORE 1315 H St. N.W.

Troops Fight Mud as Md. 'War' Ends

Cease Firing Order Comes a Day Early; Commander Calls Corps the Equal to Any in World

By the Associated Press.

Fort George G. Meade, Md., Sept. 20.—Military maneuvers of the Third Corps area ended late today in a sea of mud and amid assurances by the commander of the 5,500 troops they were the equal of those of any other nation.

Maj. Gen. James K. Parson, corps area commander, who issued a "cease firing" order at 3 p. m., a day ahead of schedule, said:

"Troops participating in this exercise were as well trained and well equipped as those of any nation."

Fields Are Liquified.

Wet and weary, the 5,500 infantrymen, cavalrymen, artillerymen, engineers, aviators and medical corps men squished back to their concrete floored tents tonight through the mud under the observant eye of Gen. Parsons. Most of them had spent the night in pup tents pitched on liquified fields and had lunched on sandwiches.

Gen. Parsons wandered over the vast "battlefield" accompanied by an aide observing the stamina of the troops and their morale. Thirty umpires attached to troop units will prepare a critique of the troops in which will be incorporated recommendations for needed training and observations on the value of training during the past year. The final report will guide the course of training for the following year.

The end of the "war" for a mythical hoard of gold bullion on the Fort Meade reservation came after the "Blue" army of 4,000 infantrymen, field artillery and 15 tanks came within cannon fire of the vaults.

Defenders Win

The "Red" defending army of 400 cavalrymen, 45 tanks and field artillery succeeded in delaying the invaders until most of the bullion had theoretically been removed by trucks when the bugler sounded recall.

Earlier, the "Red" army succeeded in theoretically delaying the numerically superior invaders by demolishing the old fort bridge across the flood swollen little Patuxent River.

By the time the recall sounded, officers said many of the seven-ton tanks, armored cars and motorcycles used by messengers, had been placed temporarily out of use when they became mired in hub-deep mud.

Road Work Bids $63,370 Under State Estimate

Baltimore, Sept. 20 (AP).—Evidences of keen competition and price slashing among contractors bidding on State roads commission jobs because apparent today when the commission opened bids on six contracts and found the total cost $63,370 below the total estimated by State engineers.

Item by item, the low bids showed, all but one of the successful contractors went well below the "fair" cost of the work estimated by commission officials.

On one job, the largest of the six advertised, the estimated probable cost set by roads engineers was $164,044, while the bid offered by the Empire Construction Co., of Baltimore, totaled $141,586.

Offering a bid of $63,268 for grading, drainage and gravel surfacing on 4.8 miles of the Solomons Island road, in Calvert County, the C. J. Langenfelder Sons Co., of Baltimore, was more than $30,000 under the $99,288 estimate set up by the commission.

75 Offer to Sell Eye to Virginian; Surgeon Sought

Richlands, Va., Sept. 20 (AP).—More than 75 persons have offered blind Storekeeper M. O. Warner their eyes for sale, the prices ranging from $500 to $25,000. Seven offers came from women.

Warner recently announced that he would pay a "reasonable sum" for an eye to be used in a grafting operation which he hopes will enable him to see again.

His problem now is to find a surgeon who will undertake the operation. "I have sent telegrams to three famous eye doctors," Warner said, "but so far I haven't received any answers."

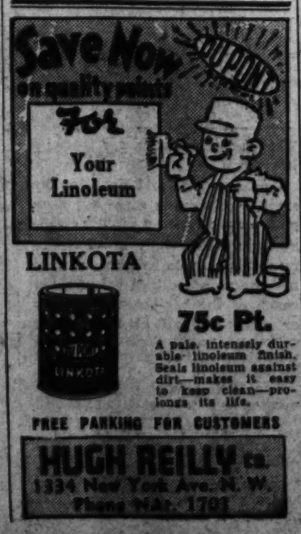

Greenbelt Residents Elect New Town Council

Post Staff Photos.

Scene as voters at the nearby community shown as they prepared to cast their ballots at the election held yesterday to name five members of the town council. Eighteen candidates sought office. Below—Mrs. Edmund Getyin casts votes as John P. Murray looks on

Greenbelt Vote So Close Only One Is Elected

Sherrod East Alone of 18 Candidates Gets Necessary Majority to Serve on Council

So close was the race for Greenbelt town council yesterday that only one of the 18 candidates for the five posts was able to obtain the necessary majority vote.

Re-elected for a second term was Sherrod E. East, who polled 291 votes. In all, 519 votes were cast, with at least 260 needed for a council seat.

Mrs. Ruth Taylor, lone woman seeking a seat in the town governing body, drew 200 votes, which placed her third in the running, next to Mayor Louis Bessemer, who received 202.

A run-off election, for the four remaining posts in the model town government, will be held next Tuesday from 7 a. m. to 7 p. m. This time, however, only a plurality vote will be needed in accordance with the town charter. The eight candidates who received the highest number of votes next to East will be in the run-off. Last year, the first election, the five leading candidates all received majority votes.

Beside Bessemer and Mrs. Taylor, the other six candidates next Tuesday will be Henry A. Maurer, incumbent, who polled 191 votes; Allen D. Morrison, incumbent, 183; Walter R. Volckhausen, 159; Harry E. Hesse, 159; Stanley B. Rider, 147; Edward Thornhill, 145.

The newly-elected council will select the town mayor from among its own members.

Vote on Armory Bonds Scheduled Sept. 29

Special Dispatch to The Post.

Winchester, Va., Sept. 20.—Judge Philip Williams has set Thursday, September 29, as the date for a special election to determine whether bonds in the sum of $33,000 shall be issued to pay a portion of the cost of a municipal armory.

The armory, estimated to cost $60,000, will be used by Company I and Headquarters Company of the 116th Infantry. The War Department has advised that in event facilities are not provided, the companies will be disbanded.

Legion Post to Install

Winchester, Va., Sept. 20.—Members of Robert Y. Conrad Post No. 21, will, on Thursday, install officers for the ensuing year. City Manager Arthur M. Field will succeed Wendell B. Goode as commander. Other officers are John Fosbrink, vice commander; Harry L. McCann, second vice commander, and Ralph G. Hengeveld, adjutant.

Dr. Dabney and Dr. Lambeth Retire From U. of Va. Faculty

By the Associated Press.

Charlottesville, Va., Sept. 20.—Retirement of two of the oldest and best known of the University of Virginia faculty members has been announced with the opening of the 115th session.

The retiring faculty members are Dr. Richard Heath Dabney, Corcoran professor of history and formerly dean of the department of graduate studies, and Dr. William Alexander Lambeth, professor of hygiene, formerly superintendent of buildings and grounds, and for many years the guiding genius of Virginia athletics.

Both Dr. Dabney and Dr. Lambeth are alumni of the University of Virginia, and Professor Dabney did post-graduate work in Germany, Professor Lambeth in Italy. Both men have taught here for several decades.

Professor Dabney was the first dean of the department of graduate studies, and through many years he conducted all of the University of Virginia's courses in history. He is the author of several volumes on European and American history as well as a large number of articles.

Prof. Lambeth holds degrees in medicine and in geology, he has written on botany and on architecture, he taught hygee and physical education for almost 50 years, but he is best known for his association with intercollegiate athletics.

The present intercollegiate football and track rules are in a large measure the result of efforts by Prof. Lambeth. He was active on the football rules committee at the momentous session in 1908 when the game was opened up and made safer for the players. It was his suggestion that resulted in the game time being divided into quarters. He was treasurer of the National Athletic Association in 1908.

Prof. Lambeth guided the development of University of Virginia athletics from the early 1890s until the early 1920s. He is in a large measure responsible for the development of the original Southern Conference out of the old organization of Southern State Universities.

In 1930 he was decorated with the Order of the Crown of Italy in recognition of his work in fostering the teaching of Italian at the University of Virginia.

Orphan, 14, Kills Self After Aunt's Scolding for Theft

Hillsville, Va., Sept. 20 (AP).—A 14-year-old orphan had a good time at the Galax fair with $30 that wasn't his, but because he was remorseful for having taken the money, he lay dead today.

Dr. W. A. Porter, Carroll County coroner, said the lad took his own life.

Sheriff George Edwards told this story:

Since the parents of the boy, Carl Bucher, died some years ago, he had made his home with an aged aunt, Miss Martha Wilson at nearby Pipers Gap.

Yesterday after Carl went to the fair, his aunt found $30 had been taken from a trunk.

When the youth returned late in the day, his guardian scolded him severely. Remorseful, the boy went into a room and his aunt heard a shot. She found him dying of a bullet wound through the heart.

Commuters' Fare Boost Favored

Rail's Plea to Cancel Special Rates Within 95-Mile Radius of D. C. Gets Sympathy of I. C. C. Examiner

In spite of protests from residents of several nearby Virginia towns, recommendations that the Southern Railway Co., be permitted to cancel commutation fares within a 95-mile radius of Washington were filed with the Interstate Commerce Commission yesterday.

The recommendation—subject to review by the commission—was filed by an ICC examiner following a prolonged investigation of company revenue returns. Should the commutation tickets, costing considerably less than regular fares, be suspended, a straight 2-cents-per-mile rate would go into effect.

In some instances, it was pointed out, the increase would be as much as 240 per cent. The proposed new schedule was filed to become effective July 1, but action was withheld until February 1, 1939, when protests were entered by commuters from nearby sections.

More than 400 persons signed the protests. They use monthly and quarterly commutation tickets between the District and Springfield, Burke, Sideburn, Fairfax, Clifton, Manassas, Bristow Nokesville and Ravensworth. The commuters trains—running three cars each—operate between Washington and Charlottesville.

Money from commutation tickets, regular fares and mail, the commission was told, was far below operation costs.

Couple's Battle On 100-Ft. Tower Related to Jury

Mathews, Va., Sept. 20 (AP).—Keeling Saunders, road force foreman, testified today in the trial of Forrest Ashberry, charged with attempting to throw his wife, Mrs. Ethel Harris Ashberry, from a 100-foot fire lookout tower, that he saw the defendant slap his wife and attempt to break her hold on the steel framework of the platform.

Saunders' story was told to the Circuit Court jury.

Mrs. Ashberry testified she struggled with her husband atop the fire tower when he ordered her to jump and promised to follow her. She said she screamed for help after she finally had induced her husband to go down to get an unsigned check from their car and was rescued by three highway workers.

G. L. Diggs, attorney for Ashberry, told the jury at the opening of the trial that the defendant loved his wife and had no intention of harming her.

Labor Board Cites Frederick Firm

The Labor Relations Board announced yesterday the Ox Fiber Brush Co., Inc., Frederick, Md., had been ordered to stop discouraging membership in the Brush Makers Union (A. F. of L.)

The board's order was based on a settlement agreement reached August 10 on unfair labor practice charges filed against the company by the A. F. of L. union.

Brent High Anticipates Record Enrollment

Special Dispatch to The Post.

Mechanicsville, Md., Sept. 20.—Margaret Brent High School is expected to have the largest enrollment in the history of the school, according to Principal T. F. Johnston. The records show that 245 pupils have registered, and more are expected in the next few days.

Members of the faculty are T. F. Johnston, principal; Mrs. James Mattingly, English; Mrs. Anna M. Noon and Vincent Brandolini, mathematics; E. P. Slacum, science; Mrs. Rex Brown, home economics; Mrs. Karl Wellinger and Paul Goodman, music, and Miss Rosa Lee Wathen, history.

New Delaware Bishop

REV. DR. OLIVER J. HART.

Dr. Oliver Hart Elected Bishop Of Delaware

Rector of St. John's Church Here Named at Dover to Succeed Bishop Cook

Special Dispatch to The Post.

Dover, Del., Sept. 20.—The Rev. Dr. Oliver J. Hart, rector of St. John's Protestant Episcopal Church, Washington, was elected bishop of the Episcopal Diocese of Delaware at a session of the diocesan convention here tonight.

Should Dr. Hart accept the post, he would succeed the late Bishop Philip Cook and become the fifth bishop of Delaware.

The Washington clergyman was elected after the Rev. Dr. Charles W Clash, of Wilmington, withdrew. On Dr. Clash's motion, Dr. Hart's election was made unanimous.

Dr. Hart's election must be approved by the house of bishops and by each Episcopal diocese in the country. The convention had earlier voted to fix the bishop's salary at $7,000 a year above expenses.

Served Overseas

Dr. Hart, who saw overseas service as a chaplain with the First Division during the World War, said last night he had not been officially informed of his election to the high Delaware office. He would not indicate whether he planned to accept the appointment.

Just a year ago Dr. Hart declined to accept the position of bishop coadjutor of the Central New York Diocese, to which he also had been elected.

Richmond Orders Newsstands Off Walks

Richmond, Va., Sept. 20 (AP).—All newsdealers who operate on sidewalks here have been ordered to remove their stands within 30 days.

The order came from Public Works Director Gamble M. Bowers after City Attorney Horace H. Edwards ruled that the municipality was without authority to permit erection of newsstands on its sidewalks without legislative authority.

Hobbs Opposes Day For Howard Sheriff

Ellicott City, Md., Sept. 20 (AP).—C. Dorsey Hobbs will be the Democratic candidate for sheriff of Howard County in the general elections, November 8.

Opposing him will be George D. Day, jr., who won in the Republican primary over two opponents, Frederick C. Kramer and Arthur W. Wessel. Hobbs defeated J. Thomas Sullivan in the Democratic primary.

Md. Poultry Income Is $20,000,000

Annual Value Is 20% of Total Farm Gross; Ranks Next to Dairy Products, Study by Dr. Symons Shows

By the Associated Press.

Maryland's poultry industry brings an annual income of $20,000,000, about 20 per cent of the total agricultural income, and is exceeded only by the dairy industry in value of its products, Dr. Thomas B. Symons said today.

The dean and director of the University of Maryland extension service said 92 per cent of all farms in the State raise poultry either as a specialized or supplemental enteprise.

Reporting on the activities of the extension service which is cooperating with poultry organizations in the State to improve the industry, he said 21 hatcheries qualified in 1937 in pullorum testing and breed improvement. More than 250,000 birds were invovled in the tests.

Surveys by the Department of Agricultural economics, he said, showed a 4 per cent lower mortality and 2 cents lower cost for chicks and higher egg production per pullet when chicks were purchased from local breeders.

Dr. Symons said results from a farm egg record project conducted during the past eight years show 74 farms, averaging 314 birds each, producing 150 eggs per bird with a mortality of 17.6 per cent. He said the Maryland average is about 80 eggs per bird and a 20 per cent mortality.

Two Get 30 Years In Robbery Attack

Jonesville, Va., Sept. 20 (AP).—Convicted of the robbery-attack of George Fugate, wealthy Lee County bachelor, two Tazewell youths must serve 30 years in the State penitentiary and a third faces a 10-year term.

Doyle Brooks, 24, and Herman Woods, 20, were given the longer sentences by Judge E. T. Carter after they had decided to forego a jury trial yesterday. Byron Farmer, 17, was sentenced to 10 years.

Two girls who were indicted with the Tazewell men, Minnie Long, 17, and Sarah Barnette, 16, of Middleboro, Ky., were acquitted.

Motorist Is Indicted In Cobourne Death

Elkton, Md., Sept. 20 (AP).—Charles Collins, North East man, was indicted today by the Cecil County grand jury on a charge of manslaughter in connection with the traffic death of State Senator Harold E. Cobourn near here last June 5.

Cobourn was campaigning for the judgeship of this circuit when his automobile and one driven by Collins were in collision. The Cecil senator died several hours later.

Forest Gets 15 Fawns

Fifteen fawns were released yesterday in the George Washington National Forest, Big Levels refuge area. The co-operative plan calls for importation of 500 deer into the George Washington and Jefferson National Forests during the next year.

Why have your teeth mar your beauty

DR. FREIOT

407 7th St. N.W.

A & N TRADING CO.

Formerly Army & Navy Trading Co. (Same Firm)

8th & D Sts. MEt. 6608 OUR ONLY STORE

Regular $3.95 to $4.50

Men's & Boys' Trench Style RAINCOATS

Tans, Blues, Tweeds, Browns and Fancies

$2.65

Designed for health, comfort and thrift—made to sell for $3.95 to $4.50. Sizes 34 to 46.

Men's & Boys' STORM RUBBERS.....95c

This Is One Way Of Finding an Apartment

But you'll save time and be assured of a much greater selection by looking through The Post Want Ads. Apartment owners know that October 1 is the great American moving day and they are listing their best offers. If you are having trouble finding a suitable apartment let The Post help you. Turn to the classification section and look over the many desirable listings. Select those that meet with your requirements and visit them at your convenience. It's the easy way to find a new apartment.

CLASSIFICATIONS 45—47

A Production Farm of EMBASSY FAIRFAX

HI-TEST GUERNSEY MILK

SEE and TASTE the difference!

—The kind of milk ALL of us like—and some of us pay extra to try to get. Richer, Grade "A," Pasteurized. From Embassy Fairfax, costs no more than ordinary milk. TRY it! Phone:

14¢ PER QUART

EMBASSY DAIRY PRODUCTS FAIRFAX

530 Seventh St. S.E. — 1620 First St. N.W.

Phone DUpont 1441

Patty Berg Sets Record to Defeat District Golfer

The Washington Post Sports

18 WASHINGTON: WEDNESDAY, SEPTEMBER 21, 1938 ***

This Morning

With Shirley Povich

Back Again!

You may not remember the name but perhaps you can recall the face. I'm Povich, the fellow who used to operate this space back in the days when Chamberlain was a hero in England, not Germany. Those were the days, too, when a guy didn't have to choose between his life and his tonsils.

POVICH.

It seems that a fellow named Haight has been occupying this space for the past week. I should have warned you about him. Turn that fel low loose with a typewriter and nothing else to do and Brother Haight goes townward on his favorite topic: "The Misspent Youth of Walter Haight." If Brother Haight has been all the places he says he has been and done all the things he says he has done, he is at this writing, exactly 188 years old.

But you can't get mad at a guy like him. He must have misunderstood the fellow who said keep a stiff upper lip. Because Haight has been keeping a tongue in his cheek for years. His idea of being serious is, literally, a joke. He's been hanging around the horse tracks so long he still thinks they're waiting for a spot for Whistler's Mudder.

Lot Is Happening

But other things besides Haight have been happening on the sports pages, it seems. We understand that the Yankees have won another American League pennant, that the Redskins discovered that Brooklyn is very much in the football league, and that the last of the Turnesas was the first to win the National Amateur golf championship.

The Yankees' pennant victory is hardly exciting. As long ago as last Fourth of July, it was apparent that the Yankees were going to win the pennant. That was the day when they hauled up to even terms with the Cleveland Indians for the league lead. In a spot where they could look the Indians in the eye, the Yanks were always the best bet.

The Yankee menace continues to grow in the American League. This year they won the pennant three days earlier than in 1937. The American League schedule through September has been practically meaningless. The Yanks made a shambles of the race and virtually cut the seasona month short. Nobody ever was excited about a fight for second place which is all that is occupying the American League these days.

Give Pie Credit

Unless the Pirates suffer a complete collapse in the last two weeks of the season it will be the Yankees vs. Pittsburgh in the World Series. That will be all right with the Nation's fans who are weary of seeing the Yanks vs. the Giants. And the Pirates are to be preferred over the Cubs whose idea of gaining a pennant is buying it. Pie Traynor has done a whole of a job on that Pittsburgh club.

That 16-16 affair between the Redskins and the Dodgers on Sunday had its interesting angles. There was, for example, that contingent from Annapolis, 100 strong. The Navy Athletic Association paid for those seats so that their football players might sit in on some skilled football. And Navy coaches have bought and paid for a special box to all of the Redskins' home gaes. They hope to draw a few ideas from the pros, too.

Mr. Clark Griffith wasn't exactly hurt, either, by that Dodgers-Redskins' game. The crowd of 22,000 fans paid more than $23,000 into the box office and Mr. Griffith's reward for watching the game was in excess of $3,000, or 15 per cent. That sum does not include the profits from the food and parking concessions which up the Washington Club's take another $1,000. There is no evidence that the Washington Club is in any great haste to deny the use of its park to the Redskins.

Ray Sees Red

Whereas Mr. Griffith was very much pleased and the fans well repaid, it seems that Mr. Flaherty was no little vexed by the game. Mr. Flaherty, who coaches the Redskins, was happy to settle for a tie only in the last minute. He thought the Redskins should have won by a couple of touchdowns despite the absence of his pet, Sammy Baught.

To hear Coach Flaherty tell it, and to hear Harry Costello, who saw the motion pictures of the game, affim Flaherty's opinion, the Redskins were bums on the defense. "There was too much of that wishful tackling with the arms instead of the shoulders," chorused the Messrs. Costello and Flaherty, after viewing the pictures. "We are ashamed of the Redskins!"

For example, points out Mr. Costello, Andy Farkas during the brief time he was in the Redskins' line-up, made fifive tackles. "That is a heluva lot of tackles for a safety man to make inside of a few minutes," said Mr. Costello, who ought to know. "That means that those Dodgers were pouring through that Redskin line and past the secondary. They are lucky that Farkas knows how to make tackles. If he did not know how, the Redskins would have taken what is best described as an awful licking."

At that, according to Costello, who, as we were saying, saw the pictures, the Dodgers were lucky to be in position to score their last three points. Because the Redskins got a cruel beak from the officials when Justice apparently intercepted a Brooklyn pass late in the third quarter.

The ball was taken fro mthe Redskins and given to Brooklyn by the officials, who said they detected illegal use of the hands by Ernie Pinckert on the play. According to Costello, the pictures showed Pinckert was guiltless. Inferred that the last Pinckert should have gotten out of it was a mistrial.

Galehouse Holds Nats, Tribe Wins

Indians Take Opener, 9-1; Nats Are Weak in Pinch, Goats of 4 Double Plays

Special Dispatch to The Post.

Cleveland, Sept. 20.—The hot and cold Nats met up with Dennis W. Galehouse and the Cleveland Indians here this afternoon and were not so hot, dropping the first of a two-game series, their last appearance in Cleveland this season, by a 9-1 score.

Galehouse, tall husky and unpredictable righthander, was on his best pitching behavior and scattering nine hits—all singles—and receiving excellent support from his mates, outpitched Dutch Leonard, Elon Hogsett and Renne Monteagudo to break the Nats' one-game winning streak.

The Nats were a feeble lot at the plate when hits meant runs and wasted four hits and a pair of walks before finally pushing over their only run in the sixth. In the second they loaded the bases with none out and failed to score when Bonura was caught at the plate on Travis' tap to Galehouse and Giuliani hit into a double play.

But at the time the situtaion was not serious. Leonard was most misleading the way he was throwing two innings of hitless and runless ball at the Indians. As he and Galehouse mowed down the enemy batters the game took on the mantle of a pitcher's duel. But the toga of invincibility that Leonard was draping around his portly figure was torn in the third by two Cleveland runs and completely shredded in the fourth by a cluster of three.

Leonard's own wildness started his downfall in the third. Kroner, leadoff man, was hit with a pitched ball and then with one out he walked Lary. Campbell then came through with Cleveland's first hit, a double off the wall in right center and Galehouse, who had forced Kroner, and Lary both clattered across the plate.

Lary Walks

Then in the fourth the trouble started all over again. Hal Trosky, big vulgar fellow that he is with a bat in his hand, slapped a tremendous single off the screen in left. Pytlak singled, sending Trosky to second, and then Keltner got his costly rookie form in front of a Leonard pitch and the bases were loaded. Kroner walked, forcing in Trosky and then, after Galehouse obligingly struck out, Lary flied to Simmons, tallying Pytlak. Keltner scored on a passed ball.

Trailing 5-0, the Nats came to bat with a flourish in the sixth and went through all the motions of a big inning before they ended up with one miserly run. Case singled to center, the fifth hit off Galehouse, and took third on a single by Lewis and a one-base error by Kroner, who let Weatherly's relay get away from him. When Kroner continued to foozle the ball, Case dashed for home, but was out on a perfect throw, Kroner to Pytlak.

Montegudo went to the mound for Washington in the sixth and

See NATS, Page 19, Column 6.

The Box Score

WASHINGTON.	AB	R	H	O	A	E
Case, cf	4	0	1	4	0	0
Lewis, 3b	4	1	2	0	2	0
Wright, rf	4	0	1	2	0	0
Bonura, 1b	3	0	2	5	2	0
Simmons, lf	4	0	1	3	0	0
Myer, 2b	3	0	1	1	1	0
Travis, ss	3	0	1	4	1	0
Giuliani, c	3	0	0	4	0	0
Leonard, p	1	0	0	1	0	0
*West	1	0	0	0	0	0
Monteagudo, p	0	0	0	0	0	0
†Wasdell	1	0	0	0	0	0
Hogsett, p	0	0	0	0	0	0
Totals	31	1	9	24	6	0

*Batted for Leonard in sixth.
†Batted for Monteagudo in seventh.

CLEVELAND.	AB	R	H	O	A	E
Lary, ss	3	2	1	1	4	0
Weatherly, cf	4	1	2	0	0	0
Campbell, rf	5	0	1	1	0	0
Heath, lf	5	0	0	3	0	0
Trosky, 1b	4	2	3	13	1	0
Pytlak, c	4	1	2	6	1	0
Keltner, 3b	3	1	0	0	5	0
Kroner, 2b	2	1	1	3	4	0
Galehouse, p	4	1	0	0	1	0
Totals	34	9	10	27	16	0

WASHINGTON	000	001	000—1
Cleveland	002	301	12x—9

Runs batted in—Campbell (3), Lary, Weatherly (2), Kroner, Keltner, Wright. Two-base hits—Campbell, Myer. Three-base hit—Weatherly. Stolen base—Weatherly. Double plays—Galehouse to Pytlak to Trosky, Lary to Kroner to Trosky (2), Keltner to Kroner to Trosky. Left on bases—Washington, 6; Cleveland, 7. First base on balls—Off Leonard, 3; off Monteagudo, 1; off Galehouse, 3. Struck out—By Leonard, 2; by Monteagudo, 1; by Hogsett, 1; by Galehouse, 3. Hits—Off Leonard, 4 in 5 innings; off Monteagudo, 2 in 1 inning; off Hogsett, 4 in 2 innings. Hit by pitched ball—By Leonard (Kroner, Keltner). Passed ball—Giuliani. Losing pitcher—Leonard. Umpires — McGowan, Quinn and Pipgras. Time of game—One hour 40 minutes.

On Your Mark, Get Set . . .

Post Staff Photo.

Lou Gevinson, one of the most popular fighters ever developed in Washington, was all set to go on his "comeback" attempt at Griffith Stadium last night when the weatherman ruled it "no contest" on account of rain. He will meet Norment Quarles definitely tonight, however, either at the Stadium or at Turner's Arena

Post Event Off Again

Finals in Annual Golf Play Set for Thursday as Rain Balks Play

The Washington Post Cup finals between Mrs. Arnold McNitt, Congressional, and Mrs. Jack Scott, were gaain postponed yesterday and, weather permitting, will be played Thursday morning at 9:30 a. m., over the Manor course.

The title encounter was scheduled to go on yesterday, rain or shine, after Saturday's postponement, but the District Women's Golf Association and The Post officials did not anticipate the three-dav consecutive rain or the morning deluge and thus cancelled the finals an hour before they were scheduled to start.

With the match postponed twice already, it will be put off a third time on Thursday if the weather does not take a turn for the better, as the players may as well have a good day for it now that they have waited five days after Saturday's scheduled final.

The Manor angle was also taken into consideration, as the course would have been heavy and possibly damaged from play after the rains.

The consolation final between Mrs. A. A. McEntee, Kenwood, and Mrs. Harvey Cooper, Manor, will be played at 9:25 on Thursday.

Suead Leading Pro Golfers for Vardon Trophy

New YYork, Sept. 20 (AP).—Sam Snead, one of the favorites in the $13,500 Westchester 108-hole golf Marathon, starting tomorrow, is showing the way in the P.G.A. competion for the Harry Vardon Memoria Trophy.

The long-hitting White Sulphur Springs (W. Va.) start has compiled 379 points for a lead of 37 points over Paul Runyan, the P. G. A. champion. Ralph gildahl, national open titleholder from Madison, N. Q., is third with 283 points, and Jimmy Hines, of Lakeville, Long Island, fourth with 274. Harry Cooper, last years winner with a total of 500 points, trails in fififtl place with 248 points.

SNEAD.

Chisox Nip Yanks, 5-4

New Yorkers Lose 5th Straight, New Record for Team; Stratton in Form

By the Associated Press.

Chicago, Sept. 20.—The championshin New York Yankees hit a new low for Joe McCarthy's eight years as manager when they lost to the Chicago White Sox, 5 to 4, for their fifth straight defeat.

McCARTHY.

Not since McCarthy took over from Bob Shawkey in 1931 have the Yanks lost five in a row. Monte Stratton did it today, holding the champions at bay after a two-run uprising in the eigth threatened to tie up the score. Stratton held the Yanks to eight hits in hanging up his fifteenth victory.

Bump Hadley had a two-run lead for the New Yorkers going into the sixth inning but a base on balls to Mervyn Connors, a double by Luke Appling and a single by Meyer tied the score.

New York.	AB	H	O	A
Crosetti,ss	5	0	3	3
Rolfe,3b	4	1	2	0
Henrich,rf	5	2	1	0
DiM'gio,cf	5	1	1	0
Gehrig,1b	3	1	9	3
Dickey,c	2	0	4	0
Selkirk,lf	4	2	2	0
Gordon,2b	3	0	1	4
Hadley,p	3	0	2	0
*Hoag	1	0	0	0
Andrews,p	0	0	0	2
Totals	35	8	24	14

Chicago.	AB	H	O	A
Radcliff,lf	4	1	4	0
Berger,3b	4	1	0	1
G'bacher,rf	4	2	0	0
Con'rs,1b	3	2	6	1
Appling,ss	3	2	0	2
Ro'thal,cf	4	0	4	0
Meyer,2b	4	1	2	2
Rensa,c	4	3	10	0
Stratton,p	4	0	1	1
Totals	34	12	27	8

*Batted for Hadley in eighth.

New York	1	0	0	1	0	0	0	2	0—4
Chicago	0	0	0	0	0	2	3	0	x—5

Runs—Rolfe (2), Henrich, DiMaggio, Berger, Steinbacher, Connors (2), Appling. Errors—Meyer, Rosenthal. Runs batted in—DiMaggio, Selkirk, Gehrig, Dickey, Appling (3), Meyer, Steinbacher. Two-base hits—Rolfe, Appling (2), Berger. Stolen base—Selkirk. Double plays—Rosenthal to Appling to Meyer. Gordon to Crosetti to Gehrig. Left on bases—New York, 9; Chicago, 8. First base on balls—Off Hadley, 3; off Stratton, 4. Struck out—By Hadley, 4; by Stratton, 9. Hits—Off Hadley, 11 in 7 innings; off Andrews, 1 in 1 inning. Hit by pitched ball—By Stratton (Dickey). Losing pitcher—Hadley. Umpires—Summers, Hubbard and Rommel. Time of game—Two hours 1 minute.

Pirates, Shamrocks Game Postponed

Boston, Sept. 20 (AP).—Wet grounds and threatening weather today forced postponement until next Monday night of tonight's scheduled professional football game between the Pittsburgh Pirates of the National League, and the Boston Shamrocks.

The Pirates, with Byron (Wrizzer) White, former Colorado star, will play the Dodgers in Brooklyn Friday night.

Gevinson, Quarles Bout Set Tonight

Fight, Twice Rained Out, to Be Indoors if Weather Is Bad; Boxing Board Acts to Speed Show

By Lewis F. Atchison.

The weatherman called a second strike on the Norment Quarles-Lou Gevinson fight last night, shoving it back until tonight at Griffith Stadium—unless, of course, it rains some more.

In any event, the boys will meet tonight, for, in the eventof additional damp weather, it will be transferred indoors to the cramped but dry varters of Turner's Arena. The final decision as to the site of the fisticuffing will not be made until late this afternoon.

The District Boxing Commission stepped into the picture with a plea to the principals to go ahead with the fight, indoors or out, and get it over with. The commission is anxious to get the clout calendar cleared to avoid any last minute jams before its own show October 3, featuring Petey Sarron and Yucatan Kid.

Mamakos and Pacho

Matchmaker Goldie Ahearn, meanwhile, proceeded with plans for next weeks' card, which will feature Steve Mamoks and Bobby Pacho in the main ten-round event—if Pacho can be signed. One of the most durableof the welterweights campaigning today, Paho has a style similar to Mamakos', and will stand toe-to-toe with the Greek boy and slug all night if tSeve is willing. But Pacho wants more money than Ahearn has offered, and refuses to budge unless the matchmaker agrees to raise the ante.

Gevinson, reputedly in the best condition of his career, remains a 9-5 favorite with little Quarles money in view. The sporting gentry figures Lou hits too hard for a fighter of Quarles' caliber, who can be hit. They also point out that should Gevinson fail to hurdle the Southerner he might as well hang up the gloves for good and concentrate on his bookkeeping.

It will be remembered that before his bout with Sarron it was said that Gevinson's future hung in the balance, and the statement was borne out by his failure to box during the summer. If Quarles beats him tonight, and he might knock him out, Gevinson will be definitely relegated to preliminary ranks.

Gevinson on Spot

Quarles remained in Richmond where he worked out again after hearing of the second postponement. He will motor to Washington this morning in time for the weighing-in and a nap. Chris Dundee, who was in Richmond yesterday, returned more confident than ever that his boy will win—and by a knockout. Dundee doesn't expect Gevinson to stay five rounds with Quarles, who has one of the best left-hooks i n the business. The Southern boy is a sucker for a right hand, but not the kind Gevinson throws, and doesn't figure to suffer much damage in this respect. He can, on the other hand, use his left as well as the right—use it better, as a matter of fact, and if he wins this will be the punch that does it.

The supportitng card includes Bob Mathias vs. Johnny Tejera, Carl Dell vs. El Brookman and Billy Bullock vs. Joe Perry, all sixes, and an opening four-rounder.

Bicycle Sweepstakes Entries Open

Entries are now being received for the fourth National Capital Bicycle Sweepstakes to be held Sunday afternoon, October 16, on the Elipse roadway.

Then entires, which close at midnight, October 12, should be forwarded to Winifree Johnson, 1211 New Interior Building.

Work of the Nats

BATTING

	G	AB	R	H	2b	3b	Hr	Rbi	Pct.
Livingston	3	4	0	3	1	0	0	1	.750
M'teagudo	3	6	0	3	0	0	0	1	.500
Wright	91	282	35	83	15	7	2	34	.258
Myer	119	402	77	125	20	8	6	66	.325
Travis	138	528	88	170	30	5	5	60	.322
Case	96	402	67	122	25	3	2	36	.305
Hogsett	39	23	3	7	3	1	1	1	.304
West	87	256	48	100	17	5	4	40	.258
Lewis	143	611	116	182	33	9	11	86	.298
Simmons	117	439	76	130	19	6	21	91	.296
Bonura	129	514	70	148	26	3	22	107	.288
DeShong	30	42	5	12	0	2	0	4	.286
Ferrell	128	394	53	118	22	5	5	51	.283
Bluege	54	180	27	48	12	0	0	22	.267
Weaver	29	45	5	12	0	1	0	2	.267
Appleton	49	57	4	15	1	2	0	7	.263
Kelly	35	46	4	12	0	0	0	0	.261
Leonard	37	80	10	20	3	2	0	5	.250
Wasdell	52	139	18	33	1	1	2	16	.237
Giuliani	42	103	10	25	4	0	0	13	.243
Krak'kas	26	25	5	5	2	0	0	1	.200
Chase	29	46	2	9	0	0	0	4	.196
Goslin	37	56	6	9	2	0	2	5	.161

PITCHING

	G	H	BB	SO	IP	GS	CG	W	L
Weaver	29	151	68	34	133	17	7	7	9
Chase	24	139	110	56	139	17	7	9	9
M'teagudo	4	24	12	12	20	3	2	1	1
Krak'kas	26	83	74	82	91	6	3	5	5
Kelly	35	158	44	41	141⅓	12	7	8	8
Leonard	37	213	54	60	213	28	15	12	14
DeShong	22	152	88	40	124	14	1	5	7
Hogsett	39	101	34	31	80⅓	8	1	5	6
Appleton	49	172	61	52	157⅓	8	4	6	7

Patty Sets New Golf Record

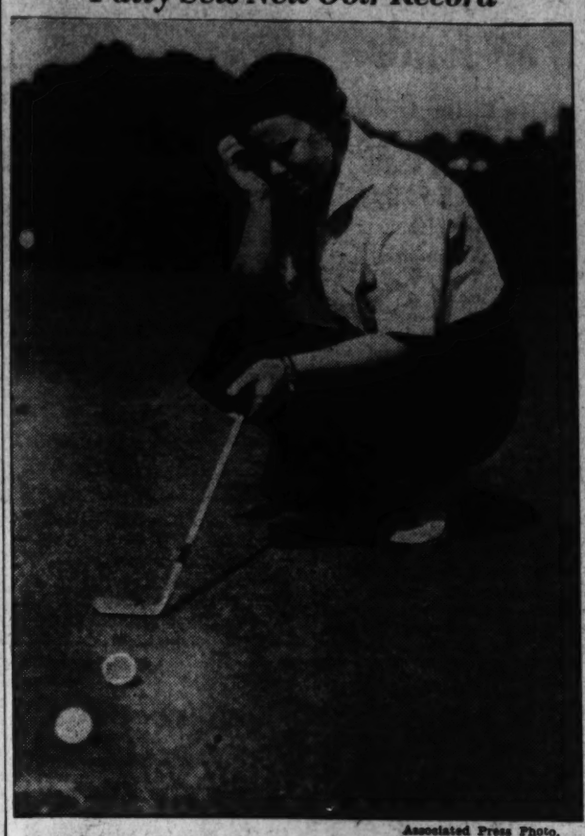

Associated Press Photo.

Patty Berg, the Minnesota ace, set a new women's golf record yesterday when she defeated Mrs. Davy, of Washington, 10 and 8, in the first round of the Women's National golf championships at Chicago

Yanks Open Series Sale

Demand for Tickets Steady; Attendance and Gate May Set Record This Year

By the Associated Press.

New York, Sept. 20.—Demand for tickets for the New York Yankees' home games in the world series has been fairly steady. The sale for the three games at Yankee Stadium started Friday.

In all the Yanks have 70,029 seats available. Some 42,000 are reserved with tickets selling in blocks of three games. Reservations for a seat in the grandstand for the three days probably October 7, 8 and 9, must be accompanied by $16.50. Three box seats for the games will cost $19.80. Prices remain unchanged, $5.50 for lower grandstand and mazzanine, $6.60 for boxes, $3.30 for the upper grandstand unreserved and $1.10 for bleachers, unreserved.

Each day there will be 28,000 unreserved seats, 14,000 in the top deck of the grandstand and 14,000 in the bleachers. If the stadium games draw overflow crowds, some 5,000 standees will be admitted daily at $3.30.

Accordingly each game in the stadium may draw more than $300,000. The record gate for a single world series contest was $240,591 in the Yankee-Giant series of 1936 in the stadium. The attendance record, 66,669, also was set that day. With enlarged facilities, the stadium crowds may better both marks on the Saturday and Sunday dates this year.

Applications for tickets should be made to the American League Baseball Club of New York, 55 West Forty-Second street, New York City.

National Tennis Title Play Again Stopped by Rain

New York, Sept. 20 (AP).—Players in the National Singles Tennis Championships wondered today if they would get home in time for Thanksgiving dinner when for the fourth straight day play in the three remaining semifinal matches was postponed because of rain.

If the weather relents and the soggy courts dry, the semifinals will be played tomorrow and the finals Thursday.

Alice Marble, the Nation's No. 1 ranking star from Los Angeles, and her doubles partner, Mrs. Sarah Palfrey Fabyan, of Cambridge, Mass., will fight it out for the right to meet Australia's Nancy Wynne for the women's title.

The men's matches call for Champion Don Budge to meet Sidney Wood, and Gene Mako, Budge's Davis Cup doubles teammate, to tangle with Jack Bromwich, of Australia.

The Majors

American League

Standing of the Teams

	Won	Lost	Pct.	G.B.
New York	94	48	.662	...
Boston	81	59	.579	12
Cleveland	81	61	.570	13
Detroit	74	67	.525	19½
WASHINGTON	71	72	.497	23½
Chicago	59	75	.440	31
St. Louis	50	88	.362	42
Philadelphia	51	91	.359	43

Yesterday's Results

Cleveland, 9; WASHINGTON, 1.
Chicago, 5; New York, 4.
Boston, 12-7; St. Louis, 8-2 (second game, 8 innings, darkness).
Philadelphia-Detroit (rain).

Games Today

Philadelphia (Ross, 9-14, and Gumpert, 0-1) at Detroit (Coffman, 3-4, and Gill, 11-8.) Two games.
New York (Gomes, 17-11) at Chicage (Lee, 11-11.)
Boston (Ostermueller, 11-5) at St. Louis (Bildilli, 0-1.)
Washington (Krakauskas, 5-5) at Cleveland (Whitehill, 8-7.)

Games Tomorrow

New York at Chicago.
Boston at St. Louis.
Cleveland at Detroit.

National League

Standing of the Teams

	Won	Lost	Pct.	G.B.
Pittsburgh	81	57	.587	....
Chicago	78	61	.561	3½
Cincinnati	76	62	.551	5
New York	75	64	.540	6½
Boston	68	70	.493	13
St. Louis	67	72	.482	14½
Brooklyn	63	75	.457	18
Philadelphia	44	91	.326	35½

Yesterday's Results

(All games postponed, rain.)

Games Today

Chicago (Higbe, 0-0, and Epperly, 1-0) at Philadelphia (Smith, 1-4, and Passeau, 10-16.)
Pittsburgh (Tobin, 13-9, and Blanton, 11-7) at Brooklyn (Fitzsimmons, 11-6, and Pressnell, 11-14.)
St. Louis (P. Dean, 1-0, and Macon, 5-10) at Boston (Fette, 11-11, and Turner, 13-16.)
Cincinnati (Vander Meer, 13-8, and Walters, 13-14) at New York (Melton, 12-14, and Lohrman, 8-5.)

Games Tomorrow

Chicago at Philadelphia.
St. Louis at Boston.
Pittsburgh at Brooklyn.
Cincinnati at New York.

Archibald-Belloise Title Bout Approved

New York, Sept. 20 (AP).—The New York Boxing Commission today approved a 15-round fight between Joey Archibald, of Providence, R. I., and Mike Belloise, of New York, for the world feathweight crown vacated recently by Henry Armstrong.

No date, site or promoter has been decided.

Wins Over Mrs. Davy By 10 and 8

Helen Dettweiler Is Lone D. C. Player Left in Tourney; Defeats Betsy MacLeod

By the Associated Press.

Chicago, Sept. 20.—A chubby, freckle-faced Minnesota girl, the sensation of the year in women's golf, blazed a spectacular trail to new heights in the Women's National championship today.

Colorful little Patty Berg, of Minneapolis, with an amazing 10 and 8 shutout victory, paced a smart field into tomorrow's second and third rounds of match play.

The day saw a majority of favorites stick in the title running and veteran campaigner, Mrs. Glenna Collett Vare, bow out of the championship picture.

When Miss Berg routed Mrs. Myron Davy, of Washington, tourney officials, hastily thumbing record books, agreed that her performance of winning ten straight holes was unprecedented, at least in the modern era of women's play.

The Minnesota ace, winner of nine out of 12 tourneys this season, "burned up" the Westmorelannd course, touring the first nine in 38, one under par, and winning with a par 4 on the tenth grene. Giving Mrs. Davy no openings, Miss Berg had seven pars, two birdies and only one bogey.

Dettweiler Alone

Helen Dettweiler became the lone Washington, D. C., representative in the tournament today by winning her first-round match.

Miss Dettweiler advanced by downing Betsy MacLeod, of Williamsville, N. Y., Duke University student, 1 up in their 18-hole duel. The Washington player held a 1-up margin at the turn and won another hole at the tenth.

Miss MacLeod won the eleventh with a birdie 4 and, after halving two holes, squared the match at the fourteenth with an eagle 2, sinking a 150-yard approach. Miss MacLeod won the sixteenth, lost the seventeenth, as she was short with

MRS. PAGE.
"Gosh, it's cold!"

her second, and dropped the match on the eighteenth as she carded 6 to Miss Dettweiler's par 5.

Miss MacLeod—
Out .....5 5 6 5 3 5 4 5 6—44
Miss Dettweiler—
Out .....4 5 5 5 4 4 5 6 5—43
Miss MaceLod—
In .....6 4 5 4 2 5 4 5 6—41—85
Miss Dettweiler—
In .....5 5 5 4 4 5 6 4 5—43—86
Miss Berg—
Out .....4 5 5 4 3 5 3 4 5—38
In 4
Mrs. Davy—
Out .....5 6 6 6 4 6 5 5 6—49
In 5

A young Georgia star, Dorothy Kirby of Atlanta, sparkled brightly into the title scene by sending Mrs. Vare to the sidelines. All even through 16 holes, Miss Kirby took the seventeenth as her opponent—six times winner of the crown—bunkered her tee shot. A half on the eighteenth ended the veteran's hopes.

A majority of favorites came through as expected. Mrs. Estelle Lawson Page, of Chapel Hill, N. C., the defending champion, downed Mrs. Eric Phillips, of Lambton Mills, Ontario. Dorothy Traung of San Francisco, co-medalist with Mrs. Page, eliminated Mrs. Lillian Zech of Chicago, Marion Miley, of Lexington, Ky., sent Dorothy Ellis of Indianapolis out, and Maureen Orcutt, Haworth, N. J., trounced Bernice Wall of Chicago and Oshkosh, Wis. Those victories were all by 4 and 3 margins.

British Women Win

The British contingent of six players made an excellent showing, with four advancing to the second round. They were Mrs. J. B. Walker, Jessie Anderson, Clarrie Tiernan and Mrs. Diana Fishwick Critchley.

Miss Anderson eliminated a British Curtis Cup teammate, Nan Steel Baird, 5 and 4, while Phyllis Ware, also a member of the British Curtis squad, bowed to Helen Waterhouse, of Warwick, R. I., one up.

Two rounds of play tomorrow will reduce the field to eight contestants. Quarter finals Thursday and semi-finals Friday over 18 holes will precede Saturday's 36-hole title skirmish.

Chicago, Sept. 20 (AP).—Pairings and starting times for the second round of match play tomorrow in the women's national golf championship (all Chicago daylight time):

9 a. m.—Mrs. Estelle Lawson Page, Chapel Hill, N. C., vs. Helen Waterhouse, Warwick, R. I.
9:06—Betty Jameson, San Antonio, Tex., vs. Mrs. J. B. Walker, Dublin, Ireland.
9:10—Helen Dettweiler, Washington, D. C., vs. Mrs. Frank Goldthwaite, Fort Worth, Tex.
9:18—Ellamae Williams, Chicago, vs. Rose Seianious, Utica, Mich.
9:24—Jesse Anderson, Perth, Scotland, vs. Peggy Graham, Hollywood, Calif.
9:30—Mrs. Harry McNaughton, Great Neck, N. Y., vs. Beatrice Barrett, Minneapolis.
9:36—Clarrie Tiernan, Ballray, Ireland, vs. Mrs. O. S. Hill, Kansas City.
9:42—Harriett Randall, Indianapolis, vs. Mrs. E. R. Hurr, Dallas, Tex.
9:48—Dorothy Traung, San Francisco, vs. Mrs. A. C. Critchley, Surrey, England.
9:54—Mrs. Dan Chandler, Dallas, Tex., vs. Mrs. Charles Newbold, Wichita, Kans.
10:00—Patty Berg, Minneapolis, vs. Jean Bauer, Providence, R. I.
10:06—Eva Shorb, Canton, Ohio, vs. Rena Nelson, Chicago.
10:12—Marion Miley, Lexington, Ky., vs. Dorothy Kirby, Atlanta, Ga.
10:18—Kathryn Memphill, Columbia, S.

See GOLF, Page 19, Column 2.

Colleges Abandon Opening-Day Setups; Look at Saturday's Card!

By "Slingin' Sammy" Baugh,
Forward Passing Champion, National Football League.

They've been stepping up the pace in college football in recent years and the fans are no longer forced to attend setup games if they want to see some early-season football.

SAMMY BAUGH.

Look at the college schedule for Saturday. There are a dozen games on it that would look well as mid-season contests, yet for more of the teams it will be their opening games. A half dozen years ago fans could not have imagined Minnesota meeting Washington in its opener, or Alabama playing Southern California, or Pitt battling West Virginia. But that is what will happen on Saturday.

The big colleges are rapidly getting away from the old idea of playing setup games and warming up to the big games later in the campaign. This year there are more big early-season games than ever before and last year the same was true. Next season we'll probably see many more of these nationally important games being played in September.

It's not so difficult to understand, though, why it's getting to be a more common practice to take on important opposition at the start of the season. In the first place, there is the matter of gate receipts. Every college and every coach are interested in gate receipts no matter how pure they may pretend to be.

Filling an early-season date with an important game means one more highly profitable contest on the schedule. That same game might not prove to be such an attractive drawing card if played later in the season. By that time, both the home club or the visiting college might be beaten several times and out of the race for sectional or national titles. Folks would pass up the game, perhaps, in favor of another contest.

But at the start of the season, both teams go into the game with a clean slate—unbeaten, untied and unscored on. The fact that they have not as yet played a game doesn't make much difference at that time, because the fans are eager to see some football and they are drawn to the game by the records of the previous season.

Another reason why a great many of the colleges are playing these big early-season games is the Rose Bowl. In the case of Minnesota, that idea is out, of course, on account of the Big Ten ruling against Rose Bowl competition, but most of the other colleges in these important early season games are interested in the Rose Bowl and the approximate $100,000 the invitation means.

The Rose Bowl people are particular about who they invite to Pasadena. The team from the East must show a representative schedule—an undefeated record isn't enough. That's why so many colleges are willing to gamble on scheduling these important early season games. The reward is big if they are successful.

There has been much sympathy in recent years for the smaller colleges who are taken on by the bigger schools in the opening games as warm-up opponents. Every time one of the small schools gets licked by a big score like 56-0, the editorial writers say the practice should be stopped and at such uneven contests shouldn't be scheduled.

Well, I don't know about that. In the first place, the smaller schools are usually well paid for these games, getting bigger guarantees than they could hope for if they stayed in their own class. That is compensation for taking a beating.

And then again, I doubt if the smaller colleges in these warm-up games are at such a terrific disadvantage. They may not have as much material to be sure, but that may be an advantage because the coach of the big school with 100 or more football players at his command really doesn't know at that stage of the season which is his best team.

The little school has probably worked as a unit much longer and has probably absorbed more football. I think the smaller college has a better chance of knocking off these big teams when it plays them in the opening game than at any other time. In midseason it might be murder.

Stralka, Ex-Hoya Ace, May Start Against Rams

Down In Front

—By Richards Vidmer

End of Excuses

New York, Sept. 20.—After tomorrow there can be no more moaning at the bar, or nineteenth hole as it is affectionately called in the best regulated golf clubs. No more will anyone be privileged to offer as an excuse for a bad score a little thing like a bad bounce, a heel print in a trap, a dangling divot in a fairway, or an ill wind. Beginning tomorrow anyone with $12.50, the eighth part of a C-note can get as fair a test of his golfing ability as anyone yet has devised.

VIDMER.

The test will take place at the Fenway Country Club in White Plains, and the winner won't ride simply on an 18-hole victory, nor a 36-hole triumph. He will not be crowned after three rounds of competition or even four, but six. And one little slip isn't going to beat anybody in 108 holes. In fact any golfer who manages to get by that stretch with no more than a dozen mistakes should breeze through.

Always there are the alibis. And generally they are founded on the idea that something could have been done about it if the test had been a little longer. But the Westchester mamathon should eliminate all that. It's the longest test anyone has offered so far. And the greatest in the country have entered, with $13,500 at which to shoot and $5,000 for the winner. It's not only the longest, but the richest tournament ever played.

This event, with no title to dignify it or for the winner to carry away, should settle rather conclusively who is the best golfer in the land at the moment. Harry Cooper has been called the most consistent performer in the field, yet he never has won a national championship. Still he is to be found right up with the leaders. Almost always among the first five in tournament after tournament. This may be his opportunity to show the way over the long pull.

Distance Favors Snead

Sammy Snead has been a red hot favorite in the last two Open championships, but has won neither. Over the longer route he may get so far in front that there will be no catching him. Gene Sarazen, always at his best when the stakes are highestfi has won all the titles worth winning and may find little incenntive in the regular recognized events.

But there's incentive enough for any golfer when $5,000 is waiting for the winner. Incidentally, Gene won the highest paying event so far, the Agua Caliente open when the country was booming, and he carried off the richest prize that was hung up last season in the Chicago open. It may be a hunch.

Jimmie Thomson, Ralph Guldahl, winner of the open two years in a row; Paul Runyan, the P. G. A. champion; Dick Metz, runner-up to Guldahl at Denver this year; Henry Picard, winner of the Masters at Augusta in the spring; Horton Smith, Byron Nelson, Denny Shute, Jimmy Hines and all the others whose names are familiar to every follower, of golf have entered the field.

And there are some of the old timers who are back again for a crack at this new test, including Walter Hagen. The Haig turned in a score of 286 in the Canadian open recently, which is proof enough that he still can compete with the younger generation, and he should be one of the most popular entries at Fenway through the rest of this week. It will be his first competitive appearance in the New York district since the open at Fresh Meadow in 1932, when Sarazen came streaking down through the last 28 holes in an even 100 shots and carried off the title.

Only 60 Will Finish

Altogether there are more than 280 entries, but only 60 will finish. Half the field will play 18 holes tomorrow and the other half will go the first leg of the long journey Thursday. The 150 best scores will go on from there. At least they will go on through the second 18-hole test on Friday. Then the field will be cut to 100 for the 36 holes on Saturday and the final paring will reduce the contestants to 60 for the last two rounds on Sunday.

Out of this marathon a winner will emerge and it is doubtful if his name ever will be forgotton as long as golf is played, for golfers are not prone to forget easily. In fact there are many who remember that it was just 25 years ago today that Francis Ouimet, an unknown amateur from Massachusetts defeated the great Harry Vardon and the equally celebrated Ted Ray in the play-off for the open championship at Brookline. That victory, more than anything else, brought the game to the attention of the national public.

And, as I said, here are many who still remember, among them George R. Jacobus, president of the P. G. A., who thought the occasion should be celebrated on its twenty-fifth anniversary.

Copyright, 1938, New York Tribune, Inc.

Masterson, Hartman to Open Game

Flaherty Certain Trio Will Perform Well Against Cleveland at the Stadium Sunday; Hilltopper Lauded

Clem Stralka, 205-pounds of dynamite in Georgetown's line last year and one of the Hoyas' unsung heroes, may get an opportunity to prove his mettle as a pro gridman Sunday when the Redskins entertain the Cleveland at Griffith Stadium.

While tiny rivulets of rain coursed down his wind-beaten features and between commands to his squad as it ran through signals yesterday, Coach Ray Flaherty intimated that Stralka might get a starting berth Sunday against the Rams. Stralka and one or two others, he added, mentioned Masterson, hero of the Dodgers game, and Hartman, whose passes resulted in two touchdowns.

Flaherty Lauds Stralka

Flaherty's reasons for using Masterson and Hartman are obvious, but when he digs down into the relief rolls for a virtually unknown youngster like Stralka and nominates him for a starting berth, it's worth mentioning. A keen judge of men and their ability, Flaherty thinks Stralka has the makings of a great pro lineman, and has been working on him since the chunky lad reported for the initial practice of the year.

"He was slow pulling out on the running plays," Flaherty said yesterday. "That was his only major fault. He could do everything else well. He needed a little polish, of course, but they all have to learn the little tricks of pro ball, just as they had to pick up the college stuff. Now, it looks as though Clem has the knack of getting out of his position to clear the way for the runner.

"He's husky, and a good blocker as well as a vicious tackler, and I think he's going to show the folks something. Speed is the only thing against him, and if he continues as well as he has in the last few days I don't expect any trouble on that score."

The opinion is unanimous at Georgetown that Stralka will make the grade with the Tribesmen. Head Coach Jack Hagerty called him one of the greatest linesmen in Georgetown history, and a lot of good ball players won their spurs at the Hilltop. Hagerty was unstinting in his praise of the quiet, blond boy who played virtually every second of all the major games. Hagerty couldn't recall an instance when Stralka was injured or had to be replaced for failing to carry out his assignment. He was a literal iron man.

"Mush" Dubofsky, the line coach who tutored Stralka and probably knew him better than anyone else, said Clem was one of his best pupils—and a brainy as well as brawny player. He was, according to Dubofsky, the type of player who caught on quickly, who never made the same mistake twice—and made precious few errors, and who picked up tricks from other teams he played.

Flaherty also said Andy Farkas, the flatfoot speedster, will be used frequently Sunday, although he will not be in the starting line-up. Farkas looks like the climax runner the Redskins need and the coach doesn't want to use him unnecessarily, thereby exposing him needlessly to injury. He'll get into action when the team's spirits are flagging—for he seems to be a tonic for the boys; and when a good jaunt is needed for a score.

Cumberland Sports

Cumberland, Md., Sept. 20.—Edward Mattingly, medalist, went to the finals of the first flight by defeating George Werkmeister, 3 and 2, in the annual Cumberland Country Club fall championship men's golf tournament.

Werkmeister advanced to the semifinals by trimming Albert Carlson, 6 and 5, earlier in the day. Porter D. Collins won his way to the finals of the second flight with a 4 and 3 victory over Albert W. Keight.

In the third flight, Charles S. Gathernan, 57, came from behind to defeat Elmo Gower, 3 and 2, and go to the semifinals. Charles L. Koop will play E. R. Allen for the fourth flight title. Allen yesterday won from J. Philip Roman by default.

Seabiscuit Runs Third in Belmont's Manhattan Handicap

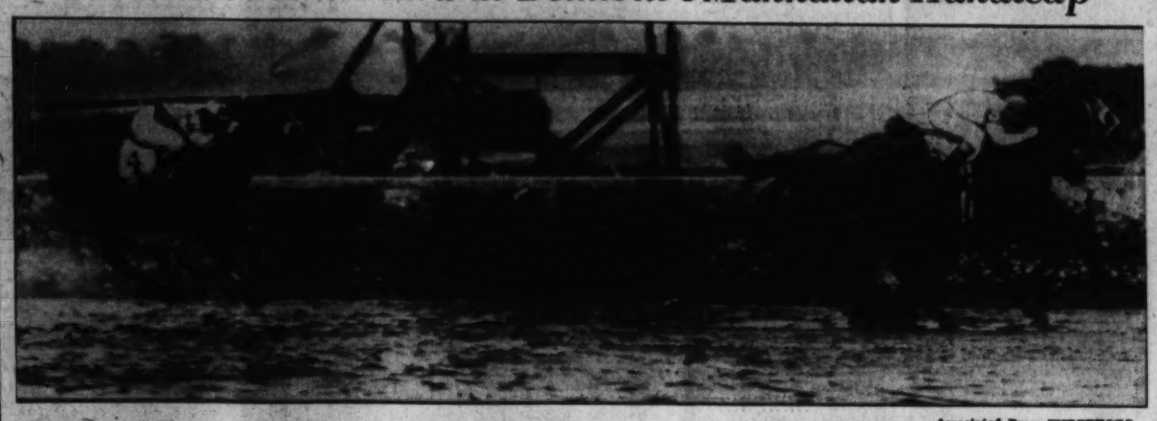

Associated Press WIREPHOTO.

Making his first start of the year in the East, Seabiscuit could do no better than third in the $5,000 Manhattan Handicap at Belmont Park yesterday. Charles S. Howard's horse is shown running here in the show position. At right—Isolator, nearest the camera, with Jimmy Stout up, is shown beating out Regal Lily, who finished second. It was the first time in eight startsthis year that Seabiscuit has finished farther back than second

Golf

Continued From Page 18.

C., vs. Charlotte Glutting, West Oranse, N. J.

10:14—Maureen Orcutt, Haworth, N. J., vs. Hilda Livengood, Danville, Ill.

10:30—Marian McDougall, Portland, Ore., vs. Mrs. Gregg Lifur, Pacific Palisades, Calif.

(Third round starts 1:30 p. m.)

Patty Berg, Minneapolis, defeated Mrs. Myron Davy, Washington, D. C., 10 and 8.

Beatrice Barrett, Minneapolis, defeated Mrs. Russell C. Mann, Wauwatosa, Wis., 6 and 5.

Hope Seignious, Utica, Mich., defeated Mrs. William Hockenjos, Jr., West Oranse, N. J., 3 and 1.

Mrs. J. B. Walker, Dublin, Ireland, defeated Mrs. Tim Lowry, Chicago, 7 and 5.

Mrs. Estelle Lawson Page, Chapel Hill, N. C., defeated Mrs. Eric Phillips, Lambton Mills, Ontario, 4 and 3.

Helen Waterhouse, Warwick, R. I., defeated Phyllis Wade, Dorset, England, 1 up.

Helen Dettweiler, Washington, D. C., defeated Betsy MacLeod, Williamsville, N. Y., 1 up.

Jessie Anderson, Perth, Scotland, defeated Nan S. Baird, Prestwick, Scotland, 5 and 4.

Betty Jameson, San Antonio, Tex., defeated Shirley Ann Johnson, Chicago, 4 and 3.

Mrs. E. R. Hurt, Dallas, Tex., defeated Mrs. J. D. Platt, Jr., Dayton, Ohio, 4 and 2.

Mrs. Opal S. Hill, Kansas City, Mo., defeated Mrs. Mortimer May, Inwood, N. Y., 1 up, 19 holes.

Charlotte Glutting, West Oranse, N. J., defeated Mrs. Sam Israel, Jr., New Orleans, La., 8 and 7.

Dorothy Traung, San Francisco, Calif., defeated Mrs. Lillian Zech, Chicago, 4 and 3.

Mrs. Harriet Ramdalln, Indianapolis, defeated Mrs. C. R. Harbaugh, Cleveland, 4 and 3.

Ellamae Williams, Chicago, defeated Mrs. R. M. Torgerson, Forest Hills, N. Y., 1 up, 20 holes.

Peggy Garham, Hollywood, Calif., defeated Janet Shock, Dayton, Ohio, 3 and 1.

Mrs. Harry McNaughton, Great Neck, N. Y., defeated Mrs. Donald D. Weiss, Flint, Mich., 3 and 1.

Clarrie Tiernan, Baltray, Ireland, defeated Laddie Irwin, Glen Ridge, N. J., 1 up.

Mrs. Diana Fishwick Critchley, Surrey, England, defeated Jane Cothran, Greenville, S. C., 3 and 2.

Jean E. Bauer, East Providence, R. I., defeated Alice Ann Anderson, Kenosha, Wis., 3 and 2.

Eva Shorb, Canton, Ohio, defeated Mrs. R. E. Winzer, Fort Worth, Tex., 1 up, 19 holes.

Rena Nelson, Chicago, defeated Mildred O. Hackl, Chicago, 3 and 2.

Kathryn Hemphill, Columbia, S. C., defeated Mrs. Wright Goss, jr., Springfield, N. J., 3 and 2.

Maureen Orcutt, Haworth, N. J., defeated Bernice Wall, Oshkosh, Wis., 4 and 3.

Dorothy Kirby, Atlanta, Ga., defeated Mrs. Glenna Collett Vare, Philadelphia, 1 up.

Hilda Livengood, Danville, Ill., defeated Virginia Ingram, Chicago, 1 up.

Mrs. Dan Chandler, Dallas, Tex., defeated Virginia Lindblad, Joliet, Ill., 1 up, 20 holes.

Marian McDougall, Portland, Oreg., defeated Jean Kyer, Ann Arbor, Mich., 2 and 1.

Mrs. Charles Newbold, Wichita, Kans., defeated Virginia Guilfoil, Clay, N. Y., 5 and 3.

Marion Miley, Lexington, Ky., defeated Dorothy Ellis, Indianapolis, 4 and 3.

Mrs. Frank Goldthwaite, Fort Worth, Tex., defeated Dorothy L. Foster, Springfield, Ill., 2 and 1.

Mrs. Gregg Lifur, Pacific Palisades, Calif., defeated Mary Louise Gardner, Chicago, 6 and 5.

Minor League Results

INTERNATIONAL LEAGUE.

		R.	H.	E.
Newark	000 100 011	3	7	0
Rochester	000 000 000	0	5	1

Bezzo and Kosar; Bowman, Krist and Breese, Narron.

Hagerty Sees Rain as Helpful To Hoyas; Rest Aids Team

Georgetown and Catholic Squads Drill Indoors; Terps and Colonials Hold Outdoor Workouts; Hilltop Stars Gain Weight; Dobson Preps for Game

By Jack Munhall.

Though Georgetown's gridmen, together with Catholic's Cardinals, confined their practice to the gymnasium again yesterday while the more daring Maryland and George Washington squads slid in the slush, Hoya Coach Hagerty, at least, is not singing and hoping "It ain't goin-a rain no more."

As a matter of fact, Hagerty has found a very pleasant angle on the west spell and actually drips with glee when he thinks of the benefitfi it has been to his boys. It seems several of the Georgetowns were far under their best playing weight and vacation from heavy drills is proving of substantial aid.

Joe Mellendeck and Lou Ghecas, speedy backs, and oe Burke, veteran guard, are three who bear silent proof of Hagerty's contention. Mellendeck has gained 8 badly needed pounds, from 156 to 164, and Checas, who weighed 185 last year, has come up from 162 to 174. Burke's weight gain has not been near as heavy, but the rest certainly has done him no harm. All three have been on special diets.

Other Hoyas who have been shunning the heavy going are Red Daly, Washington boy, and Joe Daniels, both ends. Daly is nursing a shoulder injured in practice last week and Daniels still is recovering from an operation prior to the first practice.

* * * *

Maryland held another scrimmage yesterday and plans to repeat the procedure today when Coach Frank Dobson expects to ascertain just which 26 players he will retain on the varsity.

Meanwhile the silver-haired mentor's worst fears regarding Richmond, the Terps' opening-game foe were realized after a report from Scout Al Heagy who watched the Spiwers' debut against Naval Apprentice School. Heagy reported that the Virginians have three great linemen in Andy Pronczek, 200-pound sophomore tackle; Ed Merrick, center, and Forrest Norvell, and a wealth of good backs.

Glen Thistlethwaite used no less than eight backs against the Naval School and, according to Heagy, showed several potent passing combinations. The Spiders gained two-thirds of their ground on passes and it is this phase of attack that Thistlethwaite hopes will upset the Terps.

* * * *

Over on the polo field George Washington's Colonials held a practice in light-weight equipment under Coach Bill (Paddiefoot) Reinhart. The Colonials have just dubbed the genial Oregonian with that reference to a duck because, when they squawk about working in the rain he tells 'em it's good Oregon weather.

But Reinhart has more serious reasons for not missing any chance to practice. The team, which started training later than ever before, has had only one heavy scrimmage and Reinhart feels they're not near ready for Furman, which is met in the opener September 30. The Southerners will be playing their third game of the season.

Today, if the weather is clear, the Colonials will invade College Park for a scrimmage with Maryland.

* * * *

Signal drills and an extra-long blackboard session were the order of the day at Catholic University, as Coach Bergman added gray hairs wondering when his punters were going to be able to practice. The Cardinals, none too well fortified with good kickers, are relying on Burke Vidnovic, Joe Guyon and Pete Sachon. But the trio is way behind schedule because a slippery ball is not at all conducive to lengthy or accurate booting.

Passing, predictas of the Cardinal offense, also has been absent from recent practice and Bergman is more than anxious to take another look at the two sky-way combinations that starred in the varsity-frosh scrimmage Saturday, Charlie Moutenot, sophomore sensation, throws the leather to Hank Brostek in one act and the veterans, Vidnovic and Guyon team up in the other. Bergman expects a lot from this quartet, but they, like the kickers, badly need practice.

Chilean Officers' Horses Arrive

Baltimore, Sept. 20 (AP).—The eight blooded horses Chilean Army officers will ridein Washington, New York and Canadian horse shows got rid of their sea legs here today.

The horses arrived aboard the Grace liner Lara, accompanied by Lieut. Herman Vigil, a member of the Chilean Army team. They were taken to Fort Myer, Va., to await the International Horse Show in Washington late in October.

Lieut. Vigil's teammates, Capt. Eduardo Yanez and Lieuts. Pelago Izurieta and Guillermo Castro, met them here.

The team also will participate in the National Horse Show in Madison Square Garden, New York, in November, and later that month in a show at Toronto, Canada.

Nats

Continued From Page 18.

Cleveland greeted him with their sixth score, Kroner smashed a single off Myer's gloved hand. Lary walked, Kroner moving to second. Weatherly dropped a single at Wright's feet in right and Kroner scored.

Washington made a mild threat in the seventh when Myer opened the inning with a long double to left. But Giuliani hit into a double play, Lary to Kroner to Trosky, and Wasdell batting for Montegudo fanned.

Just as they had received Montegudo the Indians took to Hogsett. Before the Injun' had adjusted his toe to the mound the seventh Tribe run was across. Trosky, that man again, lined a single to left and on the hit and run, Pytlak singled to left, Trosky going to third. Keltner then lined to Case and Trosky scored.

And then in the eighth Cleveland concluded its run making on a single by Lary, a triple by Weatherly and a deep fly by Campbell.

Neither Myer, Travis nor Wright helped their league batting championship hopes. Taft made just one single in four trips and Myer and Travis one in three.

Orem Will Race 'Segar' in Regatta

Cambridge, Md., Sept. 20 (AP).—W. Eearle Orem, who built his speedboat Segar during his spare time, will race in the President's Cup regatta at Washington Saturday.

Orem was notifiied by the American Powerboat Association that Segar is ranked fiifth in the association's standings for the 225-cubic-inch hydroplane class, and is one of seven eligible for the ohn Charles Thomas Trophy race Saturday. He won firsts in regattas this year at Solomons Island, Cambridge and St. Michaels, and second at Chestertown, to pile up 1,569 points.

Orem is the son of former Mayor Earle W. Orem, of Cambridge.

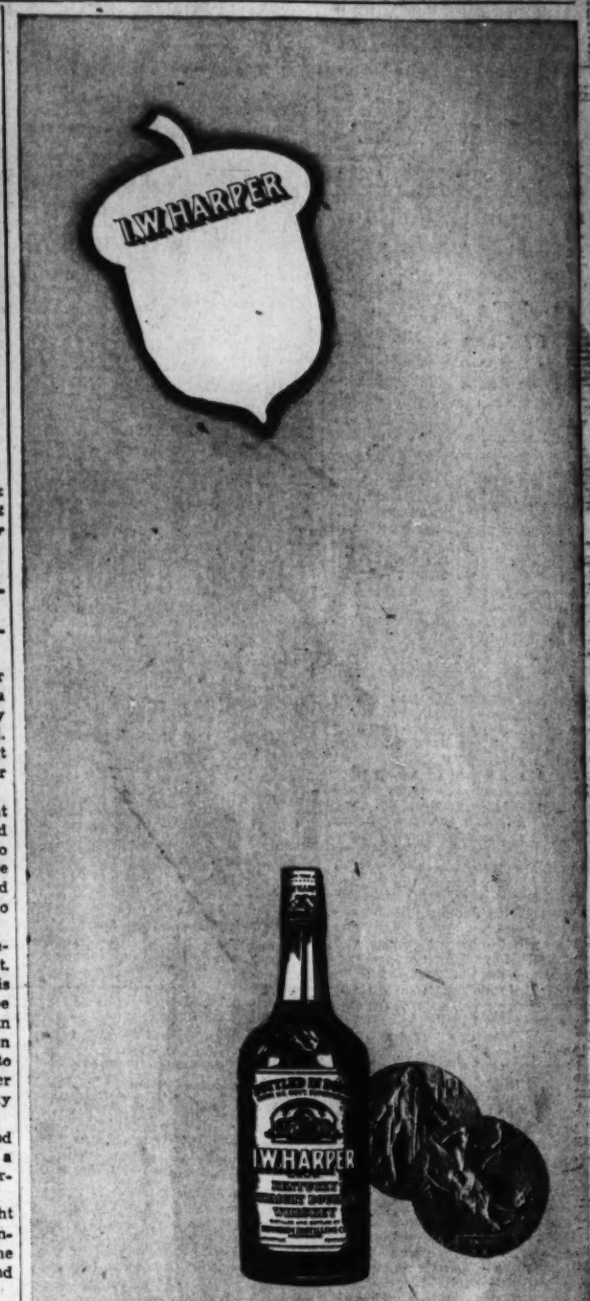

For a change try I.W. Harper Bottled in Bond and see why they call it the Gold Medal Whiskey. 100 Proof Kentucky Straight Bourbon Whiskey Distilled and Bottled by the Bernheim Distilling Co., Louisville, Kentucky.

Washington Wholesale Liquor Corporation
EXCLUSIVE DISTRIBUTOR FOR DISTRICT OF COLUMBIA

It Pays to Advertise in The Post

For that Cold
ULTRA VIOLET STEAM
at RIGGS
TURKISH BATHS
ALBEE BLDG. 15TH & G STS. N.W.

CENTRAL ARMATURE WORKS, Inc.
625 D ST. N.W.
NAtional 3660
Night ATlantic 3609
Complete line of Motors and Electrical Supplies
"V" Belts, Sheaves and Pulleys
Leather & Rubber Belt
General Electric and Cutler-Hammer Controls
Buffalo Breeze and Breez-Air Fans
New and Used Motors Bought, Sold and Exchanged
Est. 1915

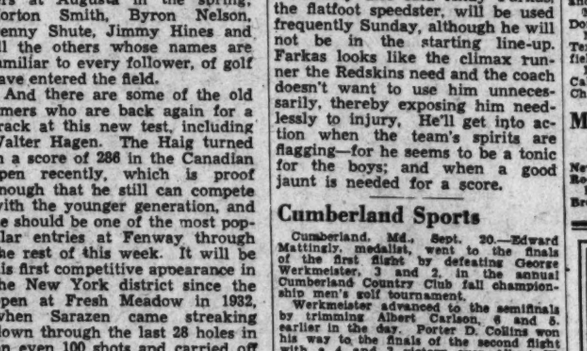

Edward Zupnik & Sons, Inc., Distributors.
1307 4th St. N.E. Lincoln 7353

ENJOY THE FEEL OF FINER FOOTWEAR

FLORSHEIM
Custom Shoes

Slip your feet into a pair of custom-styled Florsheims and notice the difference; they feel better, and you'll feel better wearing them—because they stand out in a crowd like an All-American half-back in a sand-lot game. Style shown $10.

NOTHING HAS BEEN CHANGED BUT THE PRICE!

$8.75 most styles

HAHN

MEN'S SHOPS—14th & G • 7th & K • 3212 14th

At Home about Town

AS THE NEW season of debs and dances swings ahead, the year's smoking vogue steps along with it. Go to Meadowbrook or the St. Regis, Tuxedo or the Plaza, you'll find that when the sophistocrat chooses his cigar, he smokes the trim, suave Robt. Burns Panatela de Luxe.

He likes its long, elegant gracefulness—so unobtrusive—befitting a high bred profile and formal evening attire. He likes the tacit approval accorded it by women of fashion.

But most of all he relishes the exquisite taste of its 100% choice Havana filler. Flavor without wallop. Be smart—be modern—and smoke smart society's own cigar.

Mr. and Mrs. Harry D. Watts Jr, Miss Camilla Moss, and Prince Alexis Obolensky Jr, Blue Book members of Gotham's Mayfair, enjoying the smart vista of Pierre's Neptune Room, upper Fifth Avenue

Robt. Burns Panatela de Luxe 10¢

Copyright 1938, General Cigar Co., Inc.

THE SOPHISTOCRAT OF CIGARS

Superstition Wins Chestertown Purse, Feature at Havre de Grace

Pays $14.50 Mutuel for Muddy Test

5,000 Spectators See Program; Vain Bo Is 2d; Searer 3d; Late Races Are in Haze

By Walter Haight.
A Staff Correspondent.

Havre de Grace, Md., Sept. 20.—Superstition, son of Apprehension, ran and swam to a half-length victory in the Chestertown Purse, feature race of a gloomy day here on the south bank of the Susquehanna River. With the track resembling a tributary of Chesapeake Bay, the 2-year-old gelding galloped the closing 50 yards as if equipped with an outboard motor and shunted Vain Bo into second money. Scarer was third in a field of ten. Superstition paid $14.50.

Regulars made up the greater portion of the 5,000 present and frequent downpours kept them under cover. The late races were run in a haze that made colors almost undistinguishable.

When Starter Jim Milton sent the field away, Ghost Flyer and Boat's Crew began staging a private duel out in front. They battled for the pace until reaching midstretch. At this point they tossed in the sponges and it was anybody's race. Vain Bo, after saving ground entering the stretch, took a brief lead but along came Superstition. Scarer also closed well for the third money.

Pretteia, a little gal horse from Hollywood Park, proved the best of the mud-slingers gathered for the first race. With Jockey Gilbert directing her course, the Gallant Sir filly drove home ahead of Forever Green and Bob Junior to pay a $5.50 mutuel as the favorite in a group of 11 juveniles. Bob Junior set most of the pace, but weakened when caught by the ultimate winner.

The second race went to Idyllic, a $10.10 shot which was prominent in half-mile racing in Maryland. In the colors of Claude Feltner of Berryville, Va. Idylilc led throughout the six furlongs, winning by five lengths. Amhurst and Sea Gull followed the leader to the wire.

Woodwaac, with Jockey Ralph Eccard up, won a length victory over the favored Uvalde in the fourth event. After shaking off Fred Astaire, Woodwaac went wide while setting the pace and interfered slightly with Uvalde. However, Jockey Haas' claim of foul was disallowed. Woodwaac paid $11.30.

Woodwaac Wins at 'Graw

Jones Camera Photo.

Woodwaac, C. B. Asher's gelding (No. 2), is shown winning yesterday's feature race at Havre de Grace from Uvalde, owned by H. J. Bunscho. Woodwaac ran out at the stretch turn and finished close to the judges' stand

HAVRE DE GRACE CHARTS

TUESDAY, SEPTEMBER 20, 1938.
(Compiled by Walter Haight.)
WEATHER, SHOWERY. TRACK, HEAVY.

FIRST RACE—Six furlongs. Purse, $1,000; claiming. For maiden 2-year-olds. Start good from stall gates. Won driving; place same. Went to post 2:15½. Off 2:22½. Winner, N. W. Church's ch. f. (2), by Gallant Sir—Solid Gold. Trained by E. L. Fitzgerald. Value to winner, $700; second, $150; third, $100; fourth, $50. Time, 1:18 1-5.

Horses	Jockeys	Wgt.	Post	St.	¼	½	Str.	Fin.	Straight
PRETTEIA	(Gilbert)	113	1	4	$3^{½}$	2^{2}	$2^{1½}$	$1^{½}$	$1.75
FOREVER GREEN	(Huff)	111	6	6	4^{2}	$3^{2½}$	3^{2}	$2^{½}$	12.25
BOB JUNIOR	(Scheih)	116	11	1	1^{2}	1^{1}	1^{2}	3^{2}	†9.25
KEY MAN	(Eccard)	116	8	9	$8^{½}$	4^{2}	4^{1}	$4^{½}$	8.50
CROSS BADGE	(Hanford)	116	7	8	10^{1}	9^{nk}	$5^{½}$	5^{2}	†
SUNNY ROSE	(Corbett)	113	5	11	9^{2}	7^{2}	7^{2}	6^{2}	3.85
DROSERA	(Jackson)	113	10	5	5^{h}	6^{nk}	6^{nk}	7^{2}	51.75
MOLIDA	(Dotter)	113	4	10	11	11	$10^{½}$	8^{2}	6.05
HI-BO	(Wagner)	113	9	2	6^{nk}	$10^{½}$	9^{1}	9^{2}	24.45
ELAMP	(Rose)	113	2	7	7^{h}	8^{h}	11	10^{2}	56.75
DINAMITA	(Hardy)	113	3	3	3^{nk}	5^{h}	$8^{½}$	11	56.75

†E. Friendly-Brandon Stable entry.
Two-dollar mutuels paid—PRETTEIA, $5.50, $3.70, $3.00; FOREVER GREEN, $9.50, $4.60; BOB JUNIOR (entry), $4.30.
PRETTEIA, rushed up on inside and rated after being closest to BOB JUNIOR'S pace, rallied when placed to drive and won going away. FOREVER GREEN, forward factor from start, came with good energy in closing drive. BOB JUNIOR, first away, set good pace, but weakened in final sixteenth. KEY MAN, off poorly, worked way to contention and closed resolutely. CROSS BADGE made up some ground from slow beginning. DINAMITA had good early speed and quit badly.

SECOND RACE—Six furlongs. Purse, $1,000; claiming. For 3-year-olds and upward, foaled in Maryland. Start good from stall gates. Won driving; place same. Went to post 2:50. Off 2:51½. Winner, C. Feltner's br. or blk. f. (4), by Flying Ebony—Dorothy Whitmore. Trained by C. M. Feltner. Value to winner, $700; second, $150; third, $100; fourth, $50. Time, 1:14 2-5.

Horses	Jockeys	Wgt.	Post	St.	¼	½	Str.	Fin.	Straight
IDYLLIC	(West)	111	12	1	$1^{½}$	$1^{1½}$	$1^{2½}$	1^{2}	$4.05
AMHURST	(Gilbert)	113	2	5	3^{1}	$3^{½}$	$2^{½}$	2^{2}	3.10
SEA GULL	(Seabo)	109	4	9	9^{2}	$4^{½}$	$3^{1½}$	3^{2}	2.40
HAPPY HOSTESS	(Eccard)	111	9	2	4^{2}	5^{2}	5^{2}	4^{2}	27.20
SQUABBLE	(Hacker)	102	5	7	5^{nk}	$6^{½}$	$8^{½}$	$5^{1½}$	*15.30
MR. DUNCANNON	(Dupps)	107	6	4	6^{1}	7^{h}	7^{1}	$6^{½}$	4.85
MONOCACY	(Palumbo)	117	7	6	$7^{1½}$	$8^{½}$	$8^{½}$	7^{nk}	*
FREE RIDE	(Corbett)	108	11	3	2^{1}	$2^{½}$	$4^{½}$	$8^{½}$	30.00
FLYING ZELMA	(Bond)	112	10	8	8^{h}	$9^{1½}$	$9^{½}$	$9^{½}$	*
CHASE HIM	(Hardy)	112	3	11	11^{2}	11^{6}	11^{2}	10^{h}	71.70
ROUGH BUDDY	(Witmer)	102	1	10	10^{2}	$10^{½}$	10^{nk}	11^{6}	65.50
TAUNTON	(Griggs)	117	7	12	12	12	12	12	28.15

*Field.
Two-dollar mutuels paid—IDYLLIC, $10.10, $5.10, $3.00; AMHURST, $4.70, $3.10; SEA GULL, $3.00.
IDYLLIC outbroke field, shook off FREE RIDE to draw out and was kept to drive to finish while winning far out. AMHURST was well placed from start, but was held safe while under pressure. SEA GULL broke poorly, went to contention gradually and closed with rush. HAPPY HOSTESS went evenly. SQUABBLE could not better position. MONOCACY had early speed.

Daily Double, Pretteia and Idyllic, Paid $45.40.

THIRD RACE—Six furlongs. Purse, $1,000. The Chestertown. For 2-year-olds. Start good from stall gates. Won driving; place same. Went to post 3:20½. Off 3:24½. Winner, A. C. Compton's ch. g. (2), by Apprehension—Bantry Pass. Trained by H. G. Bedwell. Value to winner, $700; second, $150; third, $100; fourth, $50. Time, 1:15 3-5.

Horses	Jockeys	Wgt.	Post	St.	¼	½	Str.	Fin.	Straight
SUPERSTITION	(Scheih)	111	5	4	3^{h}	3^{h}	4^{2}	1^{nk}	$6.25
VAIN BO	(Anderson)	117	4	6	4^{nk}	4^{nk}	$3^{1½}$	$2^{1½}$	5.25
SCARER	(Gilbert)	117	7	9	7^{2}	$5^{1½}$	5^{2}	3^{1}	3.10
BOAT'S CREW	(Dotter)	114	10	1	$2^{1½}$	$2^{1½}$	2^{nk}	$4^{2½}$	4.80
GHOST FLYER	(Hightshoe)	113	2	3	$1^{½}$	1^{h}	1^{h}	$5^{1½}$	†6.00
SUN PLUME	(Corbett)	111	6	5	$5^{½}$	6^{h}	6^{2}	6^{2}	8.00
NO RISK	(Hanford)	107	9	2	$8^{1½}$	7^{4}	7^{2}	7^{2}	46.75
GUYENCOURT	(Wagner)	108	3	10	9	9	8^{4}	8^{4}	†
JOLLY FLAG	(Seabo)	108	8	7	8^{2}	8^{2}	9	9	23.10
ARGELLA	(Jackson)	114	1	8	Fell				14.25

†Brandywine Stable entry.
Two-dollar mutuels paid—SUPERSTITION, $14.50, $7.00, $3.90; VAIN BO, $8.10, $5.40; SCARER, $3.20.
SUPERSTITION, in thick of contention from start, was forced to race between horses to stretch and came willingly when placed to intermittent punishment to be up in final strides. VAIN BO was rushed up on inside, saved ground entering stretch to take command inside eighth pole, but could not resist winner. SCARER gained gradually throughout running to show good effort. BOAT'S CREW forced the pace of GHOST FLYER to midstretch and stopped suddenly. GHOST FLYER, rushed to front at once, was used up running with BOAT'S CREW and weakened. ARGELLA fell when she struck guard rail directly after break.

FOURTH RACE—One and one-sixteenth miles. Purse, $1,000; claiming. For 3-year-olds and upward. Start good from stall gates. Won driving; place same. Went to post 3:55. Off 4:01½. Winner, C. B. Asher's b. g. (3), by Woodcraft—Scotch Waac. Trained by E. Fred. Value to winner, $700; second, $150; third, $100; fourth, $50. Time, 1:50 1-5.

Horses	Jockeys	Wgt.	Post	St.	¼	½	¾	Str.	Fin.	Straight
WOODWAAC	(Eccard)	106	2	3	2^{2}	1^{nk}	$1^{1½}$	1^{1}	1^{1}	$4.65
UVALDE	(Haas)	114	4	4	3^{1}	3^{2}	$2^{½}$	2^{4}	2^{4}	.90
MAXINE	(Hacker)	102	1	1	5^{8}	5^{4}	5^{4}	$3^{½}$	$3^{1½}$	4.00
SUN SWEEP	(Palumbo)	114	6	5	4^{8}	4^{2}	$4^{2½}$	4^{4}	4^{4}	11.65
PRINCE GAY	(Gilbert)	113	7	7	7	7	7	6^{10}	5^{2}	11.00
FRED ASTAIRE	(Seabo)	105	3	2	1^{h}	$2^{2½}$	3^{2}	5^{4}	6^{2}	32.95
MOON HUNTER	(West)	103	5	6	6^{4}	6^{4}	6^{4}	7	7	83.35

Two-dollar mutuels paid—WOODWAAC, $11.30, $4.30, $2.90; UVALDE, $2.80, $2.30; MAXINE, $2.50.
WOODWAAC raced FRED ASTAIRE into defeat to take command along backstretch, bore out entering stretch and closed with good courage. UVALDE, rated while within striking distance of pace, moved up with bold rush, but hung in closing test. MAXINE, fractious at post, broke well, dropped back and tired in stretch. SUN SWEEP went evenly. FRED ASTAIRE was through after a half.

FIFTH RACE—One and one-sixteenth miles. Purse, $1,000; claiming. For 3-year-olds and upward. Start good from stall gates. Won easily; place driving. Went to post 4:30½. Off 4:31. Winner, C. Hunt's b. c. (3), by Kai-Sang—Minxy. Trained by owner. Value to winner, $700; second, $150; third, $100; fourth, $50. Time, 1:49 2-5.

Horses	Jockeys	Wgt.	Post	St.	¼	½	¾	Str.	Fin.	Straight
KAI-MIN	(Corbett)	108½	1	1	1^{1}	$1^{1½}$	$1^{½}$	1^{1}	$1^{2½}$	$3.25
PLAY BY PLAY	(Hacker)	102	6	4	3^{4}	3^{2}	$2^{1½}$	2^{2}	$2^{1½}$	19.40
LITTLE TIME	(Seabo)	103½	5	5	$5^{1½}$	$5^{2½}$	4^{2}	4^{2}	$3^{1½}$	4.10
JINX	(Dupps)	111	2	2	2^{2}	$2^{1½}$	3^{2}	3^{2}	4^{1}	4.85
MISS HOLLYWOOD	(Witmer)	99	4	3	6^{nk}	7^{2}	7^{2}	6^{h}	5^{1}	16.30
HIGH TENSION	(Scheih)	117	3	6	4^{h}	4^{h}	5^{2}	5^{2}	6^{2}	3.10
PLAYING DAN	(Gilbert)	113	8	7	7^{2}	6^{2}	6^{2}	7^{2}	7^{1}	8.45
MARDROMEL	(Hardy)	112	7	8	8	8	8	8	8	23.80

Two-dollar mutuels paid—KAI-MIN, $8.50, $6.20, $4.80; PLAY BY PLAY, $12.80, $7.90; LITTLE TIME, $3.70.
KAI-MIN, first away, saved ground while setting pace, was given breathing spell approaching stretch and held PLAY BY PLAY safe in closing stages. PLAY BY PLAY was hard ridden from start and hung at end. LITTLE TIME was forced to race wide and rallied mildly. JINX weakened after pressing early pace. MISS HOLLYWOOD closed full of run. HIGH TENSION could not keep up. PLAYING DAN and MARDROMEL were outrun.

SIXTH RACE—One and one-eighth miles. Purse, $1,000; claiming. For 4-year-olds and upward. Start poor from stall gates. Won driving; place same. Went to post 5:00½. Off 5:01. Winner, H. Kerr's ch. g. (6), by Blind Play—Top Lady. Trained by owner. Value to winner, $700; second, $150; third, $100; fourth, $50. Time, 1:58 4-5.

Horses	Jockeys	Wgt.	Post	St.	¼	½	¾	Str.	Fin.	Straight
PLAYMORE	(Eccard)	115	7	4	4^{2}	3^{2}	$1^{½}$	$1^{½}$	$1^{1½}$	$2.85
SCREEN	(Dupps)	112	2	3	2^{1}	1^{nk}	2^{2}	2^{2}	$2^{2½}$	1.00
SHOT UP	(Witmer)	110	4	6	$5^{½}$	5^{1}	$4^{½}$	$3^{½}$	3^{2}	5.35
RUNAMUCK	(Morris)	112	1	7	7	$4^{1½}$	5^{2}	5^{2}	$4^{2½}$	7.95
COUNTER PASS	(Hacker)	170	5	1	$1^{½}$	$2^{1½}$	3^{1}	4^{h}	5^{6}	23.00
LITTLE SWEDE	(Faust)	115	6	2	$3^{1½}$	6^{6}	6^{6}	6^{6}	6^{6}	47.45
MARY'S BOY	(Wimmer)	115	3	5	6^{h}	7	7	7	7	72.95

Two-dollar mutuels paid—PLAYMORE, $7.70, $3.10, $2.60; SCREEN, $2.60, $2.50; SHOT UP, $3.00.
PLAYMORE, well placed from beginning, moved round horses gradually to take command approaching stretch and drew out. SCREEN raced COUNTER PASS into defeat, but could not resist winner. SHOT UP improved position after a half and closed gamely. RUNAMUCK made up ground. COUNTER PASS stopped from hustling tactics in early stages. LITTLE SWEDE had early speed and quit. MARY'S BOY could not keep up.

SEVENTH RACE—One and one-eighth miles. Purse, $1,000; claiming. For 4-year-olds and upward. Start good from stall gates. Won driving; place same. Went to post 5:30½. Off 5:31½. *Winner, H. Kerr's br. f. (4), by Chance Shot—Beginner's Luck. Trained by owner. Value to winner, $700; second, $150; third, $100; fourth, $50. Time, 1:59.

Horses	Jockeys	Wgt.	Post	St.	¼	½	¾	Str.	Fin.	Straight
NANCY MAE	(Eccard)	112	5	1	3^{2}	3^{2}	$1^{½}$	$1^{1½}$	1^{1}	$7.35
JOLYON	(Dupps)	110	1	2	2^{2}	$2^{1½}$	3^{2}	$2^{½}$	2^{4}	9.20
AMERICAN BELLE	(Hacker)	114	3	3	$1^{½}$	$1^{1½}$	2^{nk}	3^{2}	$3^{1½}$	21.40
BRAVING DANGER	(Scheih)	115	6	8	8	6^{nk}	5^{1}	5^{2}	4^{2}	1.45
PATIENT SAINT	(Shanks)	115	8	7	5^{2}	$4^{½}$	4^{2}	$4^{½}$	5^{1}	17.35
ARDOR	(Faust)	115	2	4	$6^{½}$	7^{2}	7^{2}	$6^{½}$	6^{2}	12.15
TRAULOVE	(Gilbert)	115	4	6	$4^{½}$	5^{1}	$6^{½}$	7^{4}	7^{2}	3.35
SAND CLOUD	(Dotter)	115	7	5	7^{1}	8	8	8	8	13.10

Two-dollar mutuels paid—NANCY MAE, $16.70, $5.60, $4.70; JOLYON, $8.00, $7.10; AMERICAN BELLE, $11.20.
NANCY MAE, under improved handling, circled leaders to take command after a half, drew clear, but had to be kept to drive to stave off JOLYON. The latter was steadied along behind pace of AMERICAN BELLE and closed with rush when placed to drive. AMERICAN BELLE set a good pace, but weakened when caught. BRAVING DANGER made up some ground from a slow beginning. PATIENT SAINT went closer than usual in early stages, but weakened. The others were outrun.

Time Out

By Chet Smith

He's some relation to that Corrigan, the aviator!

Now that Malvina Lindsay is back from vacation, you'll again enjoy reading "The Gentler Sex" on the Woman's Page.

Seabiscuit Runs Third In Manhattan

Woodward's Isolator Wins Belmont Feature Event; Regal Lily Is Second by a Head

By the Associated Press.

New York, Sept. 20.—Charles S. Howard's Seabiscuit, the 1937 handicap racing champion, found the combination of a muddy track and lightly weighted opposition a bit too much for him today and wound up third as William Woodward's Isolator won the thirty-sixth Manhattan Handicap at Belmont Park.

The Biscuit was made a 6-5 favorite although he's known as a mudhater and seldom is allowed to start if the track is heavy. He did nothing at all to justify the odds, winding up three lengths behind Isolator, which beat out Walter M. Jeffords' Regal Lily by a head at the end of the mile and one-half. Mrs. Dodge Sloane's Handcuff and R. A. Moore's Piccolo finished far behind to complete the field of five.

Isolator, carrying only 108 pounds to Seabiscuit's 128, ran the distance in 2:31, to earn $4,300 for his owner. He paid 6 to 1. Regal Lily was 8-5 to place.

Freddy Schieh, just brought down from Rockingham, gave A. C. Compton's Superstition a good ride to win the ChCestertown Purse, best on the card at Havre De Grace. Alternating between whipping and hand riding, Schieh brought the son of Apprehension along in the stretch to beat out the Calumet Farm's Vain Bo by a neck with H. P. Headley's Scarer taking third in the six-furlong juvenile race. Superstition, second in his first start last week, returned $14.50 for $2 in the mutuels.

Warren Yarberry, the young Texan who has been showing the boys up at Rockingham how to ride, booted home four winners in an eight-race card, but he couldn't take the headline event as he finished third aboard Vote Boy as the Medway Stable's veteran, Ladfield, won in a three-horse blanket finish. Vote Boy set the early pace, but the 9-year-old Ladfield and Walter Morton overhauled him as he went wide entering the stretch.

Yarberry's winning mounts were Maebob, Hasty Star, Historic era and payrack.

H. M. Walker's For Romance outlasted a cheap field of platers in the top race at Latonia as the better class horses refused to risk the rough track. The filly, na outsider at $21.40 for $2, beat Red completed a triple for Jockey Littrell, who Rogue and Sam Alexander. The victory rode Barbara S. In the first race and Col. Scott in the third.

Arboreal, the Aldrich and Winans 2-year-old, made it three victories in four starts at Detroit by winning the six-furlong feature at the Fair Grounds in 1:15 flat. Despite a poor start, she galloped home 2½ lengths ahead of Deerpath. Colonial Maid was third.

Bill Bennings

At The Post

Selections at Havre de Grace.

Dear Al: In case you were among the early arrivals who saw the neck and neck workout of two horses, they were Tedayr and Lucky Omen. A hour before post time there weren't enough customers present to start a good crap game. Guy Bedwell, trainer for A. C. Compton, has his eye on Apprentice Hacker, and may sign the Kentucky boy. The Jones camera people will install flood lights in the stretch at tracks where their finish service is supplied. The camera has been performing nobly, but clearer pictures on dark dacks will be insured by ollumination. YaYncy Christmas, of Upper Marlboro, has done a great job in bringing Rough Times, his ace sprinter, back to races. One of last year's speediest horses, Rough Time broke a small bone in his foot and hisfuture was a gamble. The Grand Time colt, while unable so far to turn on that blinding speed of 1927, has regained winning form. Jockey Al Shelhamer suffered a slip shoulderblade, X-ray pictures show. He hopes to be back in action in a month. I don't want to change the luck, but the Penningites have had the last two daily doubles. And that $45.40 yesterday came in pretty handy. If memory serves, who haven't had a shutout day since early in Marlboro. I'll check on that. Clocker Mike is going to back Third Party today, while Sally Sidesaddle, the sweetheart of Sigma Turf, leans toward Rex Flag. BILL.

First race—Athelwold was over his head in the Providence Handicap when he finished seventh. However, he is the class of this group of maidens. **Quiet Time** may be a fast track horse but was well backed in a recent allowance race at Rockingham. May upset this kind. **Wes** is dropping down and is dangerous.

Second race—Crestonian will like the going and turned in a neat third at Narragansett. Gets a slight edge over this gang. **Why Tarry** ran a creditable race last Friday. **Maesak** moves up to face these but is fit and ready.

Third race—Irenes Bob finished second in $1,500 company in a Narraganett outing and seems to be the class of this group. **Patchpocket**, favoring tough tracks, may be a good thing if ready for a hard race. **Dona Dulcin** is cheap but may take care of the others.

Fourth race—Green Melon, possessed of plenty of speed, was fifth in $2,500 company in New England. May take the top on this kind and forget to stop. **Ellabee** makes first start since Delaware Park but is reported ready for the question. **Golden Vein** likes the track and the going and could win if sound.

Fifth race—Bluefield, a would-be handicap performer at Saratoga, has performed creditably over this oval in the past and with the feather assignment deserves the call. **Pernie is good now and dangerous. Third Party** can better recent efforts.

Sixth race—Count Morse ran fourth in a Belmont high weight handicap behind excellent horses. With the right ride this one should score. **Rex Flag** is the logical contender in this field and favors the route. **Clingendaal's** late races have been dull. Due to awake soon.

Seventh race—Bounding Count needs only to repeat that fine last to down this kind. **Irish Vote**, fresh from the half-milers, is dangerous. **Turkish Brand's** recent effort here was encouraging.

Best Bet—Athelwold.

Havre de Grace Entries

By the Associated Press.

(Horses listed in order of post position.)
No. Horse and Jockey. Wt. Odds. Rate

FIRST RACE—Six furlongs; purse, $1,000; maidens; 3-year-olds and upward.
9 Broadside ing (Scheih)....117 15-1 302
10 Thrift Stamp (Wagner)....109 15-1 303
11 Athelwold (Laidley)....112 8-5 319
12 *Sun Emblem (Dupps)....104 4-1 302
13 *Pass Forward (Witmer)..107 20-1 301
14 Walmiss (Fillman)....114 20-1 308
15 Ann McGinty (Corbett)....109 15-1 313
16 *Wes (Huff)....104 10-1 317
1 *Faerie (Hacker)....109 20-1 310
2 Ben Griffith (Howard)....112 20-1 301
3 Mahlette (Gilbert)....109 8-1 308
4 Dunvegan (Dotter)....112 20-1 302
Also eligible:
5 Quiet time (Dotter)....109 20-1 305
6 *Trebizonde (Jackson)....109 20-1 310
7 Arcadian (Corbett)....112 10-1 322
8 Two Aces (Wagner)....112 20-1 306

SECOND RACE—Six furlongs; purse, $1,000; claiming; 3-year-olds and upward.
9 Dunsany (Palumbo)....114 20-1 296
10 *†Micro (Hacker)....101 2-1 316
11 *Celtic Legend (Hacker)..109 15-1 316
12 *Gold Knightess (Witmer)..101 15-1 313
13 Secret Chatter (Dotter)....111 20-1 315
14 Bright Light (Seabo)....114 20-1 320
15 Zinnia (Wagner)....111 15-1 317
16 Worry (Corbett)....109 10-1 320
1 *Maesak (Huff)....107 8-1 317
2 Dizzy Dame (Eccard)....111 15-1 314
3 *Melody Maid (West)....106 20-1 317
4 *Why Tarry (Eccard)....115 2-1 321
Also eligible:
5 *Wood not (Dupps)....106 20-1 ...
6 Crestonian (Leyland)....111 7-2 322
7 *Dunrita (Cole)....109 20-1 312
8 Sans Froid (Gilbert)....114 20-1 318

THIRD RACE—Six furlongs; purse, $1,000; claiming; 3-year-olds and upward.
9 Happy Host (Palumbo)....117 20-1 316
10 Flickering (Bird)....111 20-1 317
11 Strange Times (Scheih)....111 15-1 323
12 Diplomacq (Hacker)....109 20-1 307
13 *Ladys Favor (Witmer)....112 6-1 316
14 *Happy Nymph (Cole)....106 20-1 317
15 Principessa (Jackson)....106 20-1 316
16 *Dona Dulcin (Eccard)....111 12-1 318
1 *Idle Elf (Howell)....112 7-2 321
2 Irenes Bob (Driscoll)....114 5-2 321
3 Ellis (Palumbo)....114 20-1 317
4 Believer (Wimmer)....114 20-1 315
Also eligible:
5 *Little Jock (Dupps)....109 20-1 320
6 Patchpocket (Eccard)....114 10-1 323
7 *Toothpick (Hacker)....106 12-1 315
8 *Gracky (Witmer)....104 20-1 307

FOURTH RACE—Six furlongs; purse, $1,000; claiming; 3-year-olds and upward.
9 Golden Vein (Eccard)....117 6-2 330
10 *Scarlet O. (Dupps)....104 12-1 313
11 Sparkling (Palumbo)....106 20-1 310
12 *Summer Hall (Witmer)....101 20-1 305
13 Puddles (Corbett)....106 20-1 314
14 *Puntaway (Cole)....106 20-1 306
15 *Green Melon (Jackson)..109 9-2 318
16 Postponement (Haas)....114 20-1 316
1 Ellabee (Dotter)....106 12-1 314
2 *†Moon Harvest (Page)....115 6-1 320
3 Primwick (Gilbert)....106 10-1 316
4 *†The Runner (Page)....109 6-1 327
Also eligible:
5 *Frank Brooke (West)....104 15-1 312
6 Fickle Mood (Hacker)....106 20-1 314
7 French Trap (Hanford)....111 20-1 324
8 *Anglo Saxon (Huff)....109 20-1 323
†C. F. Heinicke and A. D. Porta entry.

FIFTH RACE—Six furlongs; the Jarrettsville; purse, $1,500; 3-year-olds.
4 *Bluefield (Witmer)....97 7-2 329
5 Pernie (Gilbert)....111 2-1 327
6 Third Party (Hightshoe)....111 8-1 331
1 Blind Eagle (Scheih)....111 6-1 326
1 Blind Eagle (Scheih)....111 6-1 343
2 Rissa (Dupps)....102 6-1 326
3 Dixieland (Dotter)....105 4-1 328

SIXTH RACE—One mile and a sixteenth; the Prospect; purse, $1,000; 4-year-olds and upward.
4 *Giant Killer (Friedman)..104 8-1 332
5 Two Bob (Dupps)....106 12-1 340
6 Count Morse (Anderson)..118 2-1 360
*1 Clingendaal (Scheih)....109 6-1 351
2 Rex Flag (Gilbert)....118 8-5 345
3 Grey Count (Ryan)....118 12-1 334

SEVENTH RACE—One mile and a half; purse, $1,000; claiming; 3-year-olds and upward.
6 Secret Vote (Eccard)....109 6-1 317
7 Hustle Home (Dunbar)....115 20-1 311
8 Turkish Brand (Seabo)....104 4-1 316
9 *Mary Allen (Witmer)....93 15-1 313
10 *Counter Pass (Cole)....101 20-1 311
1 *Justa Flight (West)....104 15-1 310
2 *Bounding Count (Dupps)..110 2-1 318
3 *Irish Vote (Hacker)....104 5-1 319
4 *†Flying Feet (Huff)....101 12-1 327
5 †High Betsy (Friedman)....98 12-1 309
†J. J. Martin entry.
*Apprentice allowance claimed.
Weather cloudy; track muddy.

Want Practice Game

The Anacostia Eagles would like to arrange a practice game for Sunday. The Eagles have the use of Fairlawn Field for 3 o'clock. If interested phone Lincoln 3513.

Detroit Entries

By the Associated Press.

FIRST RACE—Mile and 70 yards; purse, $800; claiming; for 3-year-olds and upward.
7 *Tra'muting.. 112 1 *Stepping In.. 106
8 *Burning Up. 106 2 *Milady Cohort 109
9 *Wise Money 112 3 *Come Home.. 106
10 Hildur Rose. 108 4 *Nudge 102
11 Cop. Kitty... 99 5 Cactus Jack.. 104
12 *Little Peggy 103 6 *Princ. Devon 109

SECOND RACE—Six furlongs; purse, $800; claiming; for 3-year-olds and upward.
7 Frost Bite.. 114 1 Semester..... 113
8 *Doc Oster... 108 2 The Bouncer... 113
9 *Game ...... 109 3 *Orkils R'set.. 99
10 Mad Gallop. 105 4 Wise Cross.... 110
11 *Just Imp'al 109 5 *Techy 99
12 *Juggeratte... 105 6 *Mon. Getter.. 108

THIRD RACE—Six furlongs; purse, $800; claiming; for 2-year-olds.
5 *Norkie ..... 102 2 *Rac. Edition.. 109
6 *Imper. Ronie 102 3 Transtick..... 110
7 Force. Witch.. 114 4 *Jane Hull..... 102
1 Whitdel 110

FOURTH RACE—Six furlongs; purse, $800; claiming; for 3-year-olds and upward.
5 *Bo Dean.... 108 1 High Hand II. 112
6 *Tarpon ..... 113 2 *Smith David. 103
7 *Pretty Busy. 110 3 *Royal Link.. 113
8 *My Minode.. 110 4 *Mystic Sign... 113

FIFTH RACE—Six furlongs; purse, $800; claiming; for 3-year-olds and upward.
6 Narise ..... 109 1 *R. Pinchot... 114
7 Chanceful.... 108 2 *Montova 105
8 Foxster ..... 110 3 West Star..... 110
9 *Goggles..... 111 4 *Masked Plane 101
10 *My Gracious 103 5 Sure Cloud.... 109
11 Count Cotton 115

SIXTH RACE—Six furlongs; purse, $900; the Frosty Morn Handicap; for all ages.
5 Autograph.... 105 2 Candescent.... 115
6 Coulee Dam.. 108 3 Detroit Bull... 100
7 Cautino .... 104 4 Jean Lee...... 108
1 Sun Capture.. 110

SEVENTH RACE—One and one-eighth miles; purse, $800; claiming; for 3-year-olds and upward.
6 *Miss Mes'ra 109 2 Mantados..... 112
7 *Coming Back 106 3 Silent Don.... 114
8 *Soldier Girl 106 4 *Transcap..... 107
9 *Starwick.... 104 5 *Gold Color... 102
1 *Gay Days.... 107

EIGHTH RACE—Mile and five furlongs; purse, $800; claiming; for 3-year-olds and upward.
6 *Gaelic ..... 104 1 Safe Play..... 102
7 Gipsy Dance. 114 2 *Natalie Mae... 104
8 *Pennlist.... 106 3 Orthoprism.... 112
9 Skipsea .... 106 4 *Beckville..... 109
10 *Phil Boy.... 94 5 *Imperial Sally 101
*Apprentice allowance claimed.
Weather, cloudy; track, slow.

DETROIT SELECTIONS
1—Wise Money, Come Home, Cactus Jack.
2—Wise Cross, Techy, Doc Oster.
3—Racing Edition, Norkie, Imperial Ronie.
4—My Blonde, Tarpon, High Hand II.
5—Count Cotton, Chanceful, Narise.
6—Candescent, Sun Capture, Autograph.
7—Silent Don, Gay Days, Miss Mascara.
8—Orthoprism, Gipsy Dance, Beckville.
Best bet—Candescent.

Hawthorne Results

By the Associated Press.

FIRST—Six furlongs; purse, $800; claiming; for maiden 2-year-olds.
Shasta Play (115), Ashc'ft 6.00 3.00 2.60
Emporium (115), Vercher...... 3.20 3.00
Mr. Mile (112), Bodiou 7.60
Our Queen, Alma Nugget, Mira Servant, Horace B., Oatsie B., Charlotte G. also ran. Time, 1:24 2-5.

SECOND—Six and one-half furlongs; purse, $800; claiming; for 3-year-olds and upward.
Mary Vito (103), J. Wilson) 5.00 3.40 2.80
Fluke (113), West............ 5.00 3.40
Ito (111), Castille................ 5.40
Light Nun, Nemrac, Paulson, Glad Tidings also ran. Time, 1:29.

THIRD—Six and one-half furlongs; purse, $800; claiming; for 3-year-olds and upward.
Little Duke (116), T. Martin 5.40 3.20 2.40
Whipsnake (105), Conley....... 5.40 3.20
Jane W. (107), Leishman............ 2.80
Le Miserable, Johnny Rock, Chipeta, Hour Zev, Concerto also ran. Time, 1:28 1-5.

FOURTH—Six and one-hauf furlongs (chute); purse, $800; claiming; for 3-year-olds.
Eternal Wave (114), Hauer 22.80 9.60 4.80
Polariscope (106), Pariso....... 6.20 3.40
Fair So (106), Sarno.............. 2.80
Wise Princess, Eddie Gardner, Doug Brashear, Helen Macaw, Lyngate also ran. Time, 1:29.

FIFTH—Six and one-half furlongs; purse, $1,000; claiming; for 3-year-olds and upward.
Delta Dan (106), Ashcroft 8.20 4.40 3.40
Black River (113), Martin...... 6.20 4.00
Our Count (111), Hauer............ 6.40
Polly Hastings, Transmutable, Manrico also ran. Time, 1:27 3-5.

SIXTH—Six furlongs; purse, $1,000; allowances; for 3-year-olds and upward.
Sumatra III (110), L'shm'n 13.40 7.80 4.00
†Merry Caroline (105), Pariso.... 5.00 2.80
Dark Sun (108), Hauer............ 2.40
Bel Espoir, Little Drift, †Count Valiant, Floragina also ran. Time, 1:20 3-5.
†P. L. Kelley entry.

SEVENTH—One mile and 70 yards; purse, $1,000; claiming; for 3-year-olds and upward.
Hilsinger (106), Ashcroft.. 4.00 2.80 2.40
Good Soldier (118), Martin.... 3.60 2.80
Short Skirt (101), McLean.......... 4.40
Al's Pride, Bristle also ran. Time, 1:55 1-5.

EIGHTH—One and one-sixteenth miles; purse, $1,000; claiming; for 3-year-olds and upward.
John Tio, 105 (Pariso)..... 8.00 4.40 3.60
Towson, 110 (Bodiou) 5.80 3.80
Zevar, 105 (Ashcroft) 5.40
Parisian Witch, Reelaway, Wild West, Herondas, Summit Hill and Black Peter also ran. Time, 1:59 2-5.

Hawthorne Entries

By the Associated Press.

FIRST RACE—Six furlongs; purse, $800; claiming; for 2-year-olds.
5 Fair Haste.... 105 1 Turn Out..... 108
6 Oh Fudge..... 105 2 Hadnogal..... 108
7 Little C. C.... 108 3 Eye High...... 105
8 Double Fol.... 108 4 Charming...... 112

SECOND RACE—Six and one-half furlongs (chute); purse, $800; claiming; for 3-year-olds and upward.
5 Anne G...... 113 1 *Santrip 104
6 *Seven Up.... 110 2 Rhett 106
7 Tomye ...... 112 3 *The Tr'man.. 107
8 *Wild Love... 102 4 Dark Seeker... 113

THIRD RACE—Six and one-half furlongs (chute); purse, $800; claiming; for 3-year-olds.
5 Bagor .... 112 2 Florence B. F.. 109
6 *Sunny Mac.. 107 3 *Formax 110
7 *Helen Macaw 104 4 *Magic Winnie 104
1 Hilton 109

FOURTH RACE—Six and one-half furlongs (chute); purse, $800; claiming; for 3-year-olds.
5 Isolene ..... 111 2 Chic'n Lady.. 108
6 *Miss Almadel 104 3 *Shasta Lark. 109
7 Lauerman.... 112 4 *Toneys T'boy. 104
1 Count Cary... 112

FIFTH RACE—Five and one-half furlongs; purse, $800; claiming; for 2-year-olds.
5 Jockeb ...... 108 2 Julia Do...... 105
6 Poetic ...... 108 3 Kitty Carroll.. 105
7 My Florence... 108 4 Onugo 111
1 Port Girl..... 108

SIXTH RACE—Six and one-half furlongs; purse, $800; claiming; for 4-year-olds and upward.
5 *Eva R....... 110 1 Salaam 113
6 *Hook It..... 105 2 *Whatapal ... 105
7 The Millay.... 110 3 *China Boy... 110
8 Exonerate.... 111 4 *Star Bess.... 105

SEVENTH RACE—One and one-sixteenth miles; purse, $1,000; claiming; for 3-year-olds and upward.
5 *Sir Windsor 107 1 *Joyce K.... 104
6 Buena Oro... 107 2 Wanderobo.... 116
7 Lifelike ..... 113 3 *Phantom Fox 111
8 *Sky ¾reeze. 111 4 Paul T....... 109

EIGHTH RACE—One and one-sixteenth miles; purse, $1,000; claiming; for 3-year-olds and upward.
5 Dark Mist.... 111 2 Brown Man... 112
6 *Mr. Mack.... 112 3 Bay Memor... 114
7 *Almac ...... 112 4 Black Hat.... 117
1 *Overstimulate 112
*Apprentice allowance claimed.
Weather, cloudy; track, heavy.

HAWTHORNE SELECTIONS
1—Hadnogal, Double Fol, Little C. C.
2—Dark Seeker, Wild Love, The Tribesman.
3—Formax, Hilton, Sunny Mac.
4—Isolene, Lauerman, Miss Almadel.
5—Onugo, Poetic, Jockeb.
6—Salaam, China Boy, The Millay.
7—Wanderobo, Phantom Fox, Lifelike.
8—Almac, Black Hat, Bay Memor.
Best bet—Hadnogal.

Belmont Park Entries

By the Associated Press.

FIRST RACE—Six furlongs; purse, $1,000; claiming; the Carlisle; for 3-year-olds and upward.
6 Epical ..... 118 13 †Brierton..... 121
7 *Isaiah ..... 119 1 †Bud. Treacy 118
8 Sing Low.... 113 2 Wayward Bess 113
9 Jim's Niece. 113 3 *Wise Mentor 114
10 Tow Rope... 113 4 Happily 113
11 Toby Tyler.. 121 5 Couns. Fal.... 116
12 Sand Bag.... 110
†T. C. Worden-Woolford Farm entry.

SECOND RACE—Five and one-half furlongs (Widener course) (first division); purse, $1,000; the Sandria; for 2-year-old maiden fillies.
6 Win. Streak.. 115 2 Bonnie Vixen. 115
7 Done Gone.... 115 3 Top Queen.... 115
8 Bass Wood.... 115 4 Sugarage..... 115
9 Our Treat..... 115 5 Amer. Daisy... 115
1 Hasty Wed's.. 115

THIRD RACE—One mile; purse, $1,000; claiming; the Parkfield; for 3-year-olds.
8 Maemac ..... 114 1 Taken 121
9 Day Is Done. 112 2 Alnafox 115
10 Pallee ..... 118 3 Grit and Grace 115
11 Gravilla .... 114 4 Depthbomb.... 115
12 Jack Fly.... 114 5 Maebeau 121
13 Eng. Tarry.... 111 6 †Jolly Jack.... 121
14 Pharaboo.... 115 7 *†Mon Doit.... 106
15 Riccadonna.. 112
†S. L. Burch entry.

FOURTH RACE—Six furlongs (Widener course); purse, $2,500 added (estimated value, $3,500); the Westchester Stakes; for 3-year-olds and upward.
6 Crossbow II" 120 2 †Mahdi 107
7 Old Nassau... 112 3 At Play...... 108
8 †Watchcase.... 100 4 North Riding.. 114
9 Princess Bull. 104 5 Chocalula..... 100
1 Black Look.. 110
†Mrs. F. Ambrose Clark entry.

FIFTH RACE—Five and noe-half furlongs (Widener course); (second division); purse, $1,000; the Sandria; for 2-year-old maiden fillies.
5 Kindergarten 115 1 Big Hurry.... 115
6 Red Time.... 115 2 La Traviata... 115
7 Major. Vote.. 115 3 Early Morn.... 115
8 Racing Colors 115 4 Amercup 115

SIXTH RACE—One and one-sixteenth miles; purse, $1,100 added; the Chacornac Handicap; class "D;" for 4-year-olds and upward.
4 Jim. Cabaniss 105 2 Limpio 109
1 Sandy Boot... 122 3 Galsun 119
5 Pageboy 113
Horses listed according to post position.

BELMONT SELECTIONS
1—Epical, Isaiah, Buddie Treacy.
2—Bonnie Vixen, American Daisy, Top Queen.
3—Jack Fly, Maebeau, Pharaboo.
4—Crossbow II, Old Nassau, Watchcase.
5—Early Morn, Kindergarten, Amercup.
6—Galsun, Sandy Boot, Pageboy.
Best bet—Epical.

Rockingham Results

By the Associated Press.

FIRST—Six furlongs; purse, $800; claiming; for 4-year-olds and upward.
Maebob, 108 (Yarberry) 16.10 8.06 5.36
Baby Way, 105 (Sena)...... 20.74 19.74
Nedrow, 108 (J. Richard) 9.08
Flowery Lady, Roberta, Pelsa, Montmary, Miss Demie, Wantarun, Ferry Boat and Masked Gal also ran. Time, 1:15 1-5.

SECOND—Six furlongs; purse, $800; claiming; for 4-year-olds and upward.
Chauvin, 115 (Kenny)..... 22.82 6.94 4.80
Flying Victory, 110 (Donoso).... 3.50 2.88
Gala Star, 108 (Mastrianni) 4.86
Funderburg, Royal Flight, Epitaph, Currants and Alergy also ran. Time, 1:14 3-5.

THIRD—Six furlongs; purse, $800; claiming; for 2-year-olds.
Hasty Star, 107 (Yarberry) 3.32 3.02 2.58
General Hay, 105 (Mora)....... 7.62 4.50
Mr. Brook, 106 (Merrill) 3.24
Post Office, Ballad, Dona Montez and Flying Car also ran. Time, 1:15 2-5.

FOURTH—One and one-sixteenth miles; purse, $800; claiming; for maiden 3-year-olds and upward.
Snow Bird, 102 (Merrill)... 9.74 3.52 2.84
Westchester, 114 (Lynch) 2.80 2.68
Petolette, 110 (Mastrianni) 3.58
Fast One, Jim Blazes, Dim Hope and Pot d'Or also ran. Time, 1:53 2-5.

FIFTH—Six furlongs; purse, $800; claiming; for 3-year-old and upward.
Ladfield, 117 (E. Smith)... 10.06 4.96 2.86
Walter Morton, 108 (Kenny) 5.88 3.36
Vote Boy, 113 (Yarberry) 2.88
Mixwell, Baby Sweep, Sport Heel and Dinner Jacket also ran. Time, 1:15.

SIXTH—One and one-sixteenth miles; purse, $500; claiming; for 3-year-olds and upward.
Historic Era, 100 (Yarberry) 4.22 2.84 2.48
Black Falcon, 113 (M. Berger).. 3.78 2.88
Sun Mica, 111 (Critchfield) 4.24
Camaraderie, Breezing Along and Brustigert also ran. Time, 1:50 2-5.

SEVENTH—One mile; purse, $800; claiming; for 3-year-olds and upward.
Hallies Play, 103 (Krovitz) 22.26 8.14 5.08
Bow Tip, 106 (Yarberry) 3.00 2.74
Bruneta, 107 (Vassar) 4.26
Ingenuous, Cape Race, Pripo, Which Blond, Last Revue and Prince Alex also ran. Time, 1.45 2-5.

EIGHTH—One and one-sixteenth miles; purse, $800; claiming; for 4-year-olds and upward.
Payrack, 106 (Yarberry)... 5.18 3.22 2.50
Saidona, 110 (Mora) 6.14 3.52
Star Loom, 110 (Merrill) 2.92
Hymarque, Sea Dove, Ophelia and Jim John also ran. Time, 1:52.

Detroit Results

By the Associated Press.

FIRST—One mile and 70 yards; purse, $800; claiming; for 4-year-olds and upward.
Lady Democrat, 113 (Daniels) 4.40 2.80 2.60
Cold Deck, 111 (Greever)........5.40 4.00
Busy Daughter, 108 (Le Blanc)........6.00
Disepeller, Rizla, Blue Spur, *Jetson, Free Forester, Imperial Nick, *Custer and *Escroquer also ran. Time, 1:48.
*Field.

SECOND—Six furlongs; purse, $800; claiming; for 3-year-olds and upward.
Orphan Lass, 113 (Jackson)..8.00 3.40 3.40
†*Sea Charmer, 113 (Terhune)...4.40 4.00
†Arthur Coventry, 111 (Butler)...4.00 4.20
Light Rolls, Aim High, High Color, *Old Pappy, *Imperial Margie, *Poverty Bay, Stone Crop, Alions and old Fondo a'so ran. Time, 1:15 4-5.
†Dead heat for place.

THIRD—Six furlongs; purse, $800; claiming; for 3-year-olds and upward.
Spey Crest, 111 (Molbert)..16.60 7.20 5.00
High Fire, 105 (Ward).........8.20 5.00
Don Pancho, 106 (Butler)............3.60
Aerialist, Bravo Caruso, Prince Devon, Mario, Crack All and Sir George also ran. Time, 1:16.

FOURTH—Six furlongs; purse, $800; claiming; for 3-year-olds and upward.
Cania, 105 (S. Williams)..11.20 4.80 3.00
Meloy, 103 (Molbert)..........39.20 7.00
Fanfern, 106 (Calvin)................2.40
Imperial Maryan, Palatine Belle, Otto's Choice, Morvim and Belle Elan also ran. Time, 1:15 2-5.

FIFTH—Six furlongs; purse, $800; claiming; for 2-year-olds.
Arboreal, 112 (S. Williams)...3.20 2.60 2.40
Deerpath, 103 (Nash)..............4.00 2.40
Colonial Maid, 112 (Cowley)..........2.60
Norkie, Josette, Lady Nadi, Cambreeze also ran. Time, 1:15.

SIXTH—One mile and 70 yards; purse, $800; claiming; for 3-year-olds and upward.
Prince Trap, 108 (Nash)....4.80 3.40 3.00
Hi Peggy, 111 (Molbert)...........5.00 3.60
Manly, 106 (Leblanc)..................3.40
Sweeping Vine, Baby Eagle, Caleb and Opoca also ran. Time, 1:47.

SEVENTH—One and one-sixteenth miles; purse, $800; claiming; for 4-year-olds and upward.
Gay Days, 105 (Molbert) 49.20 15.00 7.40
Miss Petrina, 107 (Calvert).... 4.00 3.60
Lester P., 113 (Butler) 4.00
Jerdan, Black Timber, Brown Ray, Skipsea, Hazel Eye and Jerry S. also ran. Time, 1:50.

EIGHTH—One and one-sixteenth miles; purse, $800; claiming; for 3-year-olds and upward.
Espinaca, 102 (Nash)...... 5.80 3.20 2.60
Chatterfol, 112 (Calvin) 3.20 2.80
Carus Clarus, 112 (Williams).......... 3.20
Candar, Spring's Here, Lady Gayheart and Geo. Krehbiel also ran. Time, 1:49 3-5.

Belmont Park Results

By the Associated Press.

FIRST—Six furlongs, Widener course; purse, $1,000; the Armenia; claiming; 2-year-olds.
Modern Age, 115 (James).....7-1 3-1 8-5
Romaunt, 118 (Balaski)............ 3-1 8-5
Colonel Bret, 111 (Westrope)......... 5-2
War Trade, Quick Change, Trovadora, Modest Queen, Swiftness, Night Tide, My Crest, Hunter L. Gold Dart, Mask and Wig, Grand Pageant, Cupids Arrow also ran. Time, 1:12.

SECOND—About two miles; purse, $1,000; Steeplechase; 3-year-olds and upward.
Annibal, 115 (McKinney).... 7-10 1-5 out
Eldorador, 147 (Roberts)......... 7-10 out
Sumatra, 153 (Collins)................. out
(Only three horses started.)
Time, 4:08 3-5.

THIRD—Six furlongs, Widener course; purse, $1,000; allowances; 2-year-old fillies.
Dinner Date, 119 (Robertson) 11-5 4-5 2-5
Miss Brief, 108 (Longden)....... 5-2 6-5
Royal Bit, 108 (Westrope)............ 1-1
Otra, Grotesque, Escalade, Dottery also ran. Time, 1:11.

FOURTH—Six furlongs, main course; Class D, purse, $1,000 added; the Heno Handicap; 3-year-olds and upward.
Clean Out, 112 (Longden)...... 6-1 5-2 6-5
Vamoose, 112 (Richards)....... 15-1 8-2
Drift Along, 112 (Wall)............. 2-5
Billionaire, C-Note, Deep End, Camisado, Encore also ran. Time, 1:12.

FIFTH—One mile; purse, $5,000 added (estimated value, $6,200; the Manhattan Handicap; for 3-year-olds and upward.
Isolater, 108 (Stout)...........6-1 8-5 1-2
Regal Lily, 108 (Wall) 8-5 1-2
Seabiscuit, 128 (Woolf)................ 1-6
Handcuff, Piccolo also ran. Time, 2:31.

SIXTH—One and one-sixteenth miles; purse, $1,100 added; the Dunboyne Handicap; class D; for 3-year-olds and upward.
Grim Reaper, 122 (James).. 4-1 8-5 7-10
Flying Wild, 110 (Westrope)...... 6-5 1-2
Heritage, 106 (Wall) 2-1
Billy Van Nuys, Stands Alone, Sickle T, Your Buddy, Gaspar De Salo also ran. Time, 1:43 4-5.

SEVENTH—One mile and 1 furlong; purse, $1,000; claiming; for 3-year-olds and upward.
Santan, 117 (Rollins)....... 7-5 1-2 1-4
Broad Vision, 111 (Wall)....... 2-1 4-5
Kievex, 120 (Robertson) 7-10
Diavid, Red Ensign and Jack Patches also ran. Time, 1:52 1-5.

Merchants to Practice

Southeast Merchants will hold an important practice at 7:30 Wednesday night at Merrick Boys Club, in preparation for their game Sunday with Silver Spring.

Rockingham Entries

By the Associated Press.

FIRST RACE—Six furlongs; purse, $800; claiming; for 4-year-olds and upward.
8 Acautaw..... 113 2 My Paa....... 110
9 *Broadkill.... 107 3 Stavka 117
10 *Millimeter... 107 4 Doctor C. N.... 113
11 *Hair Trigger 108 5 Willow Wand. 112
12 **Hi-Vic .... 108 6 Laddie Stone.. 113
13 Count Rae.... 115 7 *Bland'ment... 109
1 *Lady Velvet. 105

SECOND RACE—Six furlongs; purse, $800; claiming; for maiden 3-year-olds and upward.
9 *Witless .... 108 2 All Afire..... 116
8 Susie Lee.... 113 3 Flushing...... 115
10 *Mexico City 108 4 Takawalk 116
11 Flaming Play 115 5 *Dinette...... 103
12 *Jim Blazes. 106 6 *Dixie Torch. 103
13 Justify ..... 108 7 Prince Herode 111
1 Firing 113

THIRD RACE—Six furlongs; purse, $800; claiming; for 4-year-olds and upward.
6 *Goldman.... 117 1 Sun Asia..... 113
7 Eldee ...... 117 2 *National Air 103
8 *Come by C's 103 3 *Play Off..... 110
9 Quiet Lassie. 108 4 *Mazurka 108
10 High Image.. 113 5 *Fair Time.... 108
11 Work. Girl.. 110

FOURTH RACE—Six furlongs; purse, $800; claiming; for 3-year-olds.
4 *Upsalaia .... 103 1 *Lady Infinite 107
5 *Devil's Mate. 107 2 *Weekly Stip'd 107
6 *Oddesa Frank 110 3 *Foggy Morn.. 109

FIFTH RACE—Six furlongs; purse, $800; claiming; for 3-year-olds and upward.
5 *Victor. Ann.. 103 2 *Ghost Queen.. 102
6 *Porcellus.... 108 3 Mary Elsie..... 104
7 *San Marino.. 104 4 Pordina 110
1 *May R....... 100

SIXTH RACE—One mile; purse, $800; claiming; for 3-year-olds.
6 *Little Tarzan 108 2 Blue Flame... 113
7 Yytchley .... 113 3 Parlor Trick... 110
8 *Merry Ha Ha 110 4 *Sing. Slave.. 105
9 *Gert B...... 108 5 Our Teddy.... 113
1 *Brattle 108

SEVENTH RACE—One and one-sixteenth miles; purse, $800; claiming; for 3-year-olds.
4 *Mob Cap.... 110 1 Vital Lady..... 108
5 *Magivienne.. 108 2 *Steel King.... 108
6 *Bob C....... 106 3 *Liberty Torch 108

EIGHTH RACE—One and three-sixteenth miles; purse, $800; claiming; for 4-year-olds and upward.
5 *Ross .... 104 2 *Silent Shot.. 113
6 *Inscription.. 107 3 *Moralist 110
7 *Blue King.... 110 4 The Triumvir. 113
1 *Little Banner 107
*Apprentice allowance claimed.
Weather, raining; track, sloppy.

ROCKINGHAM SELECTIONS
1—Stavka, Count Rae, Acautaw.
2—Justify, Takawalk, Witless.
3—Sun Asia, High Imagine, Eldee.
4—Devil's Mate, Lady Infinite, Upsalaia.
5—Porcelius, Ghost Queen, Pordina.
6—Pytchley, Blue Flame, Gert B.
7—Bob C., Steel King, Magicienne.
8—The Triumvir, Inscription, Silent Shot.
Best bet—Pytchley.

Latonia Results

By the Associated Press.

FIRST—Six furlongs (chute); purse, $700; claiming; for 3-year-olds and upward.
Barbara S., 102 (Littrell) 5.00 4.60 3.20
Lady Waunaka, 102 (Spine) .. 67.80 13.80
Rough Creek, 115 (Dickinson) 4.20
Kentucky Jane, Bull Dozer, Target, Miss Wise, Flightaway and Campagna also ran. Time, 1:14 2-5.

SECOND—Six furlongs (chute); purse, $700; claiming; for 4-year-olds and upward.
Ada W., 105 (Fernandez) 21.40 11.40 6.80
Capt. Nadi, 107 (Spine)..... 18.20 9.80
Little Mike, 115 (Mojena) 5.20
Jack W., Maderis, Nanita, Siva, Wendy Darling, One Night, Ramrod, Little Wichita and Wild Blonde also ran. Time, 1:14 3-5.

THIRD—Six furlongs (chute); purse, $700; claiming; for maiden 2-year-olds.
Col. Scott, 108 (Littrell)... 6.00 4.40 4.20
Ours, 113 (Grill) 12.20 6.60
Zipaway, 110 (Canfield) 4.80
Vindicator, Chestnut Bur, Moon Coin, Doc Jock, Fern Creek, Brotherly and T. Marcus also ran. Time, 1:15.

FOURTH—Six furlongs (chute); purse, $700; claiming; for 3-year-olds and upward.
Parisian Maid, 107 (Swain) 5.00 3.20 2.00
Courtaway, 109 (Spine) 3.60 3.20
Entree, 112 (Roberts) 3.20
Zebar, Petes Niece, Countess Flora, Skillfull Lady, Lauretta Jay and Jimmy W. also ran. Time, 1:14.

FIFTH—Six furlongs (chute); purse, $700; claiming; for 3-year-olds and upward.
Jurabor, 111 (Mojena).... 20.60 7.20 4.80
Col. Horton, 106 (Littrell) 5.80 3.40
Al High, 108 (Roberts) 3.60
Young Ebony, Armentra, New Discovery, Pepper, Laquinta, Lookaway, Lac-ha-Ronny, Air Mistress and Temple Lake also ran. Time, 1:14.

SIXTH—One and one-sixteenth miles; purse, $700; claiming; for 3-year-olds.
For Romance, 107 (Littrell) 21.40 8.40 4.20
Red Rogue, 115 (G. Fowler) ... 6.60 4.20
Sam Alexander, 115 (G. South) 3.20
Lady Confucius, Miss Bonnie and Chester Rose also ran. Time, 1:47 2-5.

SEVENTH—One mile and 70 yards; purse, $700; claiming; for 3-year-olds and upward.
†Lassie Fie, 112 (Dickinson) 3.60 4.60 3.40
†Master Frank, 110 (L'rell) 11.60 7.60 4.40
Chenault, 115 (Phelps) 4.80
Lucky Amelia, Tuccia, Nawab and Upholder also ran. Time, 1:46 2-5.

EIGHTH—One mile and 70 yards; purse, $700; claiming; for 3-year-olds and upward.
Queen's Best, 107 (Littrell) 9.80 4.80 3.80
Mr. Quick, 116 (Spine).......... 4.40 3.80
Gay Jay, 108 (Grill) 4.20
Ring o' Love, Oriental Miss, Hilfair, Lady Scout and McNamara also ran. Time, 1:47 1-5.

Latonia Entries

By the Associated Press.

FIRST RACE—Six furlongs (chute); purse, $700; claiming; for 2-year-olds.
8 Lucille's D'ly 105 1 Blue Fang... 110
9 Busie Bell... 109 2 Odessa Agnes 105
10 Anne Upset.. 105 3 Lovely Sister.. 107
11 Getaway aJok 108 4 *Oss tkins.... 102
12 Veer .... 108 5 Helen Mac.... 107
13 † Home...... 108 6 Hallie 105
14 Morisco .... 107 7 Serenata Maid 107

SECOND RACE—Six furlongs (chute); purse, $700; claiming; for 3-year-olds.
8 Jubilesta ... 108 2 Never Cease... 108
9 Jessie O.... 109 3 *Ann Star.... 104
10 Carrickore.. 108 4 Military Miss.. 109
11 Queenie .... 106 5 Oncave 108
12 Justification. 109 6 Domiworth... 112
13 Hindu P'cess. 106 7 Inskip 108
1 Brevard 109

THIRD RACE—Six furlongs (chute); purse, $700; claiming; for 2-year-olds.
8 Silver Horn.. 106 1 Driverin 107
9 King Joy.... 112 3 Pari Call..... 105
10 *Preen ..... 102 4 La Sweep.... 105
11 Shot Tower.. 105 5 *Miss G'wood. 100
12 Eliz'th Hope. 105 6 Betabit 105
13 *Grand Villa. 102 7 Pepper Box... 107
2 Gem C Girl... 106

FOURTH RACE—Six furlongs (chute); purse, $700; claiming; the Worthville; for 3-year-olds and upward.
8 Parqueen.... 112 3 Fly Time..... 112
9 Jens Son.... 115 2 Bill Donoghue. 115
10 Split Silk... 107 4 Don Mass.... 111
11 *Dona Nutter 100 5 Windshield.... 115
12 Sunshine Boy 113 6 Just High..... 113
13 *Texas Rose.. 107 7 *Long Face... 108
1 John Francis 116

FIFTH RACE—Six furlongs (chute); purse, $700; the Runnymede Purse; for 2-year-olds.
8 Kate's Kitten 113 16 †Don't Dist'b 109
9 *Kiev Ga'ney 111 1 ‡Morcarine.... 113
10 Span. Charm 116 2 Wage Earner. 116
11 †Bru. Corner 112 3 Cutlass 112
12 Copper Rod. 112 4 Van Wind.... 116
13 Busy Man.. 116 5 †Cynic Queen 112
14 Scotche Trap 111 6 Clansmaid 112
15 He Said..... 116 7 Superlee 113
†Brown Hotel Stable entry.
‡Rideneur entry.

SIXTH RACE—One and three-sixteenth miles; purse, $700; claiming; for 4-year-olds and upward.
5 Boy Valet.... 115 1 Catchem 112
6 *Lac-Ha-C'yn. 104 2 Butter Beans 109
7 Crack Boy.... 109 3 Old Deal..... 109
8 Viev's Pen'nt.. 109 4 *U Demon..... 110

SEVENTH RACE—One and one-sixteenth miles; purse, $700; for 3-year-old maidens and upward.
5 *Agnes K'ght.. 100 1 Hustlin 108
6 *Margo G..... 110 2 Married Man. 113
7 *Mahrilla ..... 105 3 Al High....... 109
8 *Temple Lake.. 106 4 Shelby J...... 113

EIGHTH RACE—One and one-sixteenth miles; purse, $700; claiming; for 3-year-olds and upward.
7 *Dower ..... 107 1 Nawab 115
8 Flying Jay... 115 2 *Wall 100
9 Dixie Anne.. 105 3 *Good Her'ge 110
10 King Balboa. 108 4 Savage Miss.. 112
11 Harper ..... 110 5 Listening 112
12 Pawn Ticket 115 6 *Big Brook... 103
*Apprentice allowance claimed.
Weather, cloudy; track, good.

LATONIA SELECTIONS
1—Blue Fang, Bugle Bell, At Home.
2—Justification, Jubilesta, Hindu Princess.
3—Pepper Box, Driverin, Preen.
4—Jens Son, Bill Donoghue, Split Silk.
5—Busy Man, Morcarine, Wage Earner.
6—U Demon, Boy Valet, Butter Beans.
7—Al High, Hustlin, Temple Lake.
8—Harper, Listening, Dower.
Best bet—Jens Son.

The Post's Consensus at Havre de Grace

Bennings (Washington Post)

First Race	Second Race	Third Race	Fourth Race	Fifth Race	Sixth Race	Seventh Race
Athelwold	Crestonian	Irenes Bob	Green Melon	Bluefield	Count Morse	Bounding Count
Quiet Time	Why Tarry	Patchpocket	Ellabee	Pernie	Rex Flag	Irish Vote
Wes	Maesak	Dona Dulcin	Golden Vein	Third Party	Clingendaal	Turkish Brand

Best bet—Athelwold.

Louisville Times (AP.)

Wes	Micro	Happy Host	Golden Vein	Third Party	Count Morse	Secret Vote
Arcadian	Dizzy Dame	Strange Times	Primwick	Pernie	Two Bob	Hustle Home
Aethelwold	Sans Froid	Irene's Bob	Ellabee	Rissa	Grey Count	Boundis Count

Best bet—Third Party.

Consensus of Leading Handicappers.

Aethelwold (30)	Crestonian (30)	Irene's Bob (38)	Gol. Vein (38)	Bl. Eagle (28)	Count Morse (33)	B. Count (40)
Br. King (30)	Why Tarry (29)	Str. Times (30)	M. Harvest (19)	Th. Party (19)	Rex Flag (30)	Tur. Brand (36)
Wes (24)	Maesak (20)	Little Jock (24)	Scarlet O. (11)	Pernie (11)	Clingendaal (26)	Secret Vote (30)

Havre de Grace Races
Buses Leave 12th & New York Avenue W. B. & A. Station
Round Trip $2.00 MEt. 6386
Bus Leaves 11:15 A. M.

RACES TODAY
Havre de Grace
Special Pennsylvania train leaves Union Station 12:10 p. m., direct to Track. Eastern Standard Time.
SEVEN RACES DAILY
FIRST RACE AT 2:15 P. M.

Special Train
HAVRE de GRACE
DIRECT TO TRACK
The Electric Way
Weekdays, September 16-28
Lv. Washington .... 12:10 p.m.
Ar. Race Track .... 1:40 p.m.
Parlor Cars, Coaches & Dining Cars
First Race 2:15 p.m. Daily Double closes 2:00 p.m.
Returning immediately after last race.
PENNSYLVANIA RAILROAD

Relieve Torture of Athlete's Foot Tonight
Druggist's "Double-Action" Requires Treatment Must Give Relief or Your Money Back
Medical authorities agree that Athlete's Foot discomfort is caused by both a vegetable (fungus) and an animal parasite. Often there is a "mixed" infection. That's why it's important that you use a treatment designed to kill both types of germs. What you need is B-ETI SOLUTION. It penetrates deeply into the cracked infected areas. First application stops the itching. Quickly attacks both types of parasites and helps to speed away the scales, sores and blisters. Easy to use. Try B-ETI SOLUTION for 3 days. If your Athlete's Foot, ringworm or jockey itch does not improve to your entire satisfaction, your money will be refunded. Only 50c at druggists on this positive iron-clad guarantee.

Regatta Water Pageant Plans Completed

Navy Plugs Guard Posts

Coach Hank Hardwick Shifts Trimble and Rowney to Bolster Weak Spot

Annapolis, Md., Sept. 20.—The Navy football squad worked in the gym this morning, in lieu of the early morning field service which have now been called to a halt, but had a long workout in the rain this afternoon, giving the backs plenty of practice in handling a wet ball. Attack formations and spot scrimmage occupied most of the time.

To give the team more strength at the guards, where there is a lack of experience, Head Coach Harwick has shifted Bex Trimble, a 220 pound tackle, and Jim Rowney, a stout end of 185 pounds, to the group of players in those positions. They will probably be first reserves to Herman Spector and Dave Wolfe, now holding the places.

Trimble and Wolfe were the strong tackles of B squad last year, and they have now both been placed at guard. Rowney made a good impression as a plebe end. Spector is now the only guard who has had a fair amount of experience in that position, but the squad is strong as to tackles.

George Ghesquiere, end and Harold Harwood, center, who have been on the casualty list, took part in the practice this afternoon. Both have been doing good work and are the first substitutes in their positions.

With the return of Ghesquiere and Harwood, and of Ken Hysong, tackle, who reported yesterday, the second-string team is now in good shape and it appears that both the first and second elevens should be completed for Saturday season opening game with William and Mary.

Today, rain again prevented the exhibition match of tennis, in which Bobby Riggs, Joe Hunt and other cracks, were to take part. Commander Ward B. Davis, graduate manager of athletics, said that the match was now improbable.

Sumatra Captures Saginaw Handicap

Chicago, Sept. 20 (AP).—Sumatra III, imported filly from the Argentine, raced toa length and a half victory over Merry Caroline today in the Sagniaw Handicap at Hawthorne. Dark Sun was third, with Little Drift, the favorite, back in the field.

Sumatra III, owned by Lawrence Baker, of Los Angeles, and ridden by W. Leishman, went into the lead at the head of the stretch and covered the 6 furlongs over a heavy track in 1:20 2-5. The winner returned $13.40.

Bosox Take Double Bill

Beat Browns, 12-8, and 7-2; Score 7 Runs in an Inning of Each Game

St. Louis, Sept. 20.—The Boston Red Sox strengthened their grip on second place in the American League today with a double victory over the St. Louis Browns.

The Sox won the first, 12 to 8, and took a 7-to-2 victory in the second, called at the end of the eighth because of darkness.

First Game.

Boston.	AB	H	O	A	St. Louis.	AB	H	O	A
Cramer,cf.	6	3	3	0	Almada,cf	4	3	2	0
Vosmik,lf.	6	2	1	0	McQ'nn,1b.	5	3	12	1
Cronin,ss.	5	4	2	7	Mazzera,lf.	5	1	2	0
Higgins,3b	5	2	1	2	Bell,rf.	4	1	3	0
Ch'man,rf	4	2	3	0	Clift,3b	4	3	0	2
Doerr,2b.	4	1	3	2	Har'any,c.	3	1	3	0
Desautels,c	4	3	4	1	Kress,ss	3	1	0	8
Harris,p.	3	0	0	3	Heffner,2b	4	2	5	4
McKain,p.	0	0	0	0	Walkup,p.	3	0	0	0
*No'kamp.	1	0	0	0	Cole,p.	0	0	0	0
Wilson,p.	0	0	0	0	†Sullivan	1	0	0	0
Bagby,p.	1	1	1	0					
Totals.	43	18	27	16	Totals.	36	15	27	15

*Batted for McKain in eighth.
†Batted for Cole in ninth.

Boston	0	0	0	0	1	2	1	1	7	—12
St. Louis	2	0	0	0	0	2	1	2	1	—8

Runs—Cramer, Vosmik, Foxx (2), Cronin, Higgins, Chapman (3), Doerr, Desautels, Bagby, Almada (2), McQuinn (3), Clift, Bell, Kress. Errors—Heffner, Doerr, Kress. Runs batted in—Clift (3), Higgins (2), Doerr, Mazzera (2), Heffner (2), Bell, Desautels (3), Cronin (2), Bagby, Cramer (2), Harris. Two-base hits—Clift (2), Heffner, Bell, Higgins, Bagby, Mazzera. Three-base hits—Cramer. Stolen bases—Cramer. Sacrifices—Harshany, Doerr. Double plays—Higgins to Doerr to Foxx (2); Harris to Cronin to Foxx (2); Clift to Heffner to McQuinn; Kress to Heffner to McQuinn; Heffner to McQuinn. Left on bases—Boston, 8; St. Louis, 6. First base on balls—Off Harris, 1; off McKain, 1; off Wilson, 1; off Bagby, 1; off Walkup, 3. Struck out—By Harris, 1; by Walkup, 2. Hits—Off Harris, 10 in 6⅔ innings; off McKain, 0 in ⅓ inning; off Wilson, 3 in ⅔ inning; off Bagby, 2 in 1⅓ innings; off Walkup, 15 in 8⅓ innings; off Cole, 3 in ⅔ inning. Winning pitcher—Bagby. Losing pitcher—Walkup. Umpires—Basil and Kolls. Time of game—Two hours 23 minutes.

Second Game

Boston.	AB	H	O	A	St. Louis.	AB	H	O	A
Cramer,cf.	5	2	2	0	Almada,cf.	4	0	3	0
Vosmik,lf	5	1	1	0	McQ'nn,1b.	4	1	10	0
Cronin,ss.	5	1	4	6	Mazzera,lf	3	1	0	0
Foxx,1b.	3	2	9	0	‡Hughes	1	1	0	0
Higgins,3b	4	2	0	0	Clift,3b	4	0	0	2
Ch'man,rf	3	0	2	0	Bell,rf.	4	1	3	0
Doerr,2b.	3	1	3	5	Kress,ss	2	1	1	3
Peacock,c.	4	2	3	0	Sullivan,c.	2	1	6	0
Heving,p.	2	0	0	0	Heffner,2b	3	1	1	4
*No'kamp	1	1	0	0	Johnson,p.	2	1	0	1
McKain,p.	1	0	0	0	Cox,p.	0	0	0	0
					†B.Mills	1	0	0	0
					Bildilli,p.	0	0	0	0
Totals.	36	12	24	11	Totals.	30	8	24	10

*Batted for Heving in sixth.
†Batted for Cox in seventh.
‡Batted for Mazzera in eighth.

Boston	0	0	0	0	0	7	0	0	—7
St. Louis	0	0	0	2	0	0	0	0	—2

(Called end eighth inning, darkness.)

Runs—Cramer, Foxx, Cronin, Higgins, Chapman, Doerr, Nonnenkamp, McQuinn, Bell. Error—Johnson. Runs batted in—Heffner, Foxx (2), Higgins, Nonnenkamp (2), Cramer, Vosmik, Sullivan. Two-base hits—Kress, Bell, Cronin. Three-base hit—Foxx. Home run—Foxx. Sacrifices—Chapman, Doerr. Double plays—Doerr to Cronin to Foxx (2). Left on bases—Boston, 9; St. Louis, 6. First base on balls—Off Heving, 1; off Johnson, 1; off Bildilli, 1. Struck out—By Heving, 3; by Johnson, 2; by Cox, 1; by Bildilli, 1. Hits—Off Heving, 6 in 5 innings; off McKain, 2 in 3 innings; off Johnson, 10 in 5⅔ innings; off Cox, 1 in 1⅓ innings; off Bildilli, 1 in 1 inning. Hit by pitched ball—By Heving (Sullivan). Winning pitcher—Heving. Losing pitcher—Johnson. Umpires—Kolls and Basil.

Twilight in the National

Associated Press Photo

The sun sinks low on the current baseball season and this unusual photograph, taken in a recent Pirate-Boston game, seems to symbolize the last-minute twilight struggle the National League leaders are putting on for the pennant. This dramatic picture shows Catcher Al Todd, of the Bucs, taking a cut at the ball. Al Lopez is catching for the Bees and the umpire is Palmer

Heurich Brewers Lose

Frostburg, Md., Sept. 20.—Breaking through the Heurich Brewers' defense during the last half to ring up three field goals after being held on even terms for 35 minutes, the Celanese Soccer Club eleven defeated the Washington, D. C. outfit on the State College athletic field, 5-2.

Bucs Face Tough Test

Must Work Mound Staff Overtime in Double Bills From Now On

By the Associated Press.

New York, Sept. 20.—The Pittsburgh Pirates again found their pitching staff faced with extra duty today as rain washed out their double header with Brooklyn. The Pirates now must play two games with the Dodgers tomorrow and Thursday.

Pirate Manager Pie Traynor can find some consolation in the fact the Chicago Cubs, the second-place team, three and a half games behind, are likewise burdened. The Cubs must meet the Phillies, esjecially dangerous for pennant contenders this season, in two games on the same days.

The othr two first-division clubs, the Cincinnati Reds and New York Giants, meet in a double bill tomorrow. The Reds are five games behind the Pirates and the Giants six and a half.

Since the Dodgers and Cubs have an off day Friday, Larry MacPhail, general manager of the Dodgers, offered Chicago a chance to play off their doubleheader postponed yesterday at Ebbets Field. Manager Gabby Hartnett said he would not lt his club play the games, since the Cubs open a three-game stand at home against the Cardinals Saturday.

Additional rain probably will mean the cancellation of games as the contending clubs are booked almost solidly from now until the end of the season, October 2. All clubs concerned would have to agree before the schedule could be shuffled to play off the games. It is not likely the Pirates will do this, since cancelled games are in their favor.

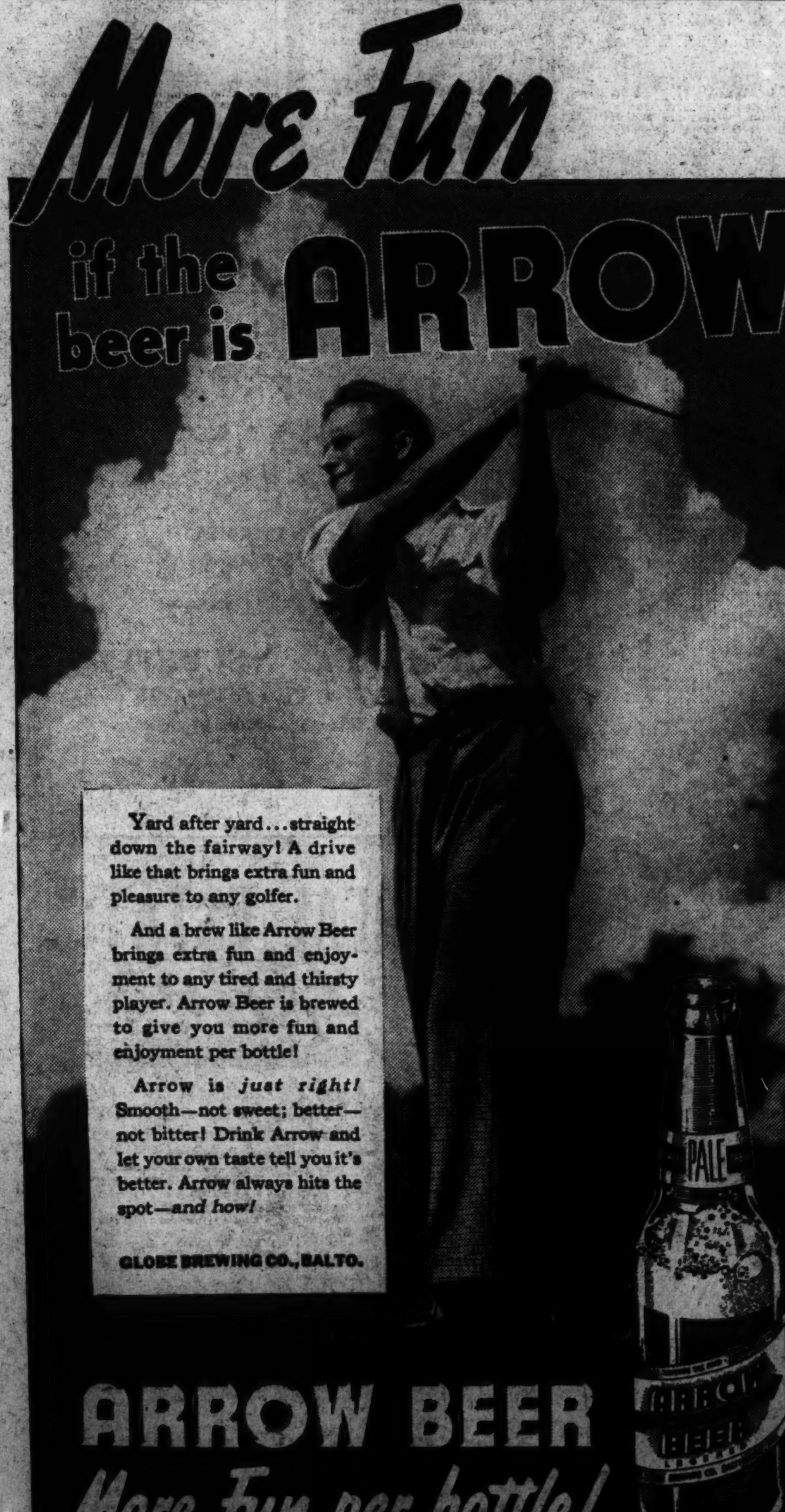

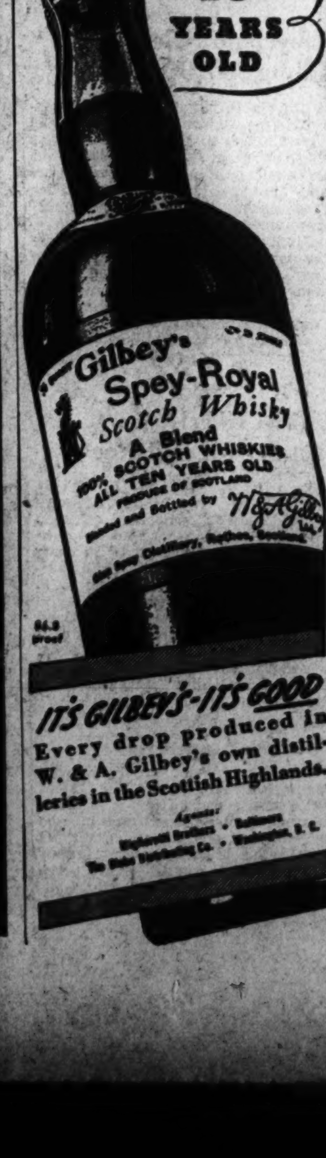

Rain Delays Rehearsals; 100 in Swim

Tomorrow Night's Feature to Be Held Friday if Weather Is Bad; Motorboat Races End Week

By Jack Munhall.

Friday night of this week has been designated as an alternative date for the water pageant, feature of "wonder week," scheduled at the Water Gate Thusday night, it was announced yesterday by James A. Councilor, general chairman of the President's Cup Regatta Association.

Should the dramatization of the struggle between Neptune's undersea forces and teh terresrials be moved up for any reason, the night carnival and street parade for Friday also will be put ahead one day, so as not to conflict.

Other than the weather, which is slowing rehearsals for the Water Pageant, there is no hitch in the plans for a week of spectacular sports and civic features, which is climaxed Saturday and Sunday with the powerboat races on the Potomac.

100 Swimming Entrants

The swimming and diving meet to be held Friday night at the Shoreham Pool already is assured of being the largest acuatic event of the local season, regatta officials reported. One hundred entries have been received and swimmers in New oYrk, Philadelphia, Newark and in many of the other Eastern cities are showing unusual interest.

The Ambassador and Shoreham delegations head the local array of talent. Shoreham's crack women's team will be headed by Betty Strohecker, backstroke artist; Ann Bono, free stylist, while Ambassador will feature Ann Arnson and Dorothy tSeinbroker.

As usual, outstanding outside talent will be drawn most heavily from the Broadwood and Penn Athletic Clubs of Philadelphia. Broadwood, which has dominated mostly every meet it has entered here, is sending a number of stars, including Dorothy Forbes, former national backstroke champion and present holder of five American and world's records.

Miss Forbes, who will be remembered as the miss who was to have taken Eleanor Holm Jarrett's place in the last Olympic games, but was kept home by lack of funds, holds every District and Middle Atlantic record in her special event.

Dotty Evans to Compete

Other Broadwood swimmers who will appear here are 17-year-old Dotty Evans, who in the short space of one competitive year had annext every Middle Atlantic free style record from 50 yards to 500 yards; Lewis Norff, diver, and Otto Schaffhauser, 1937 Middle Atlatnic champ in the 100-yard free style.

Penn A. C. will enter Clayton Fisher, defending diving champion, among others.

The 300-yard medley relay race, one of the meet's features, has been thrown wide open by the announcement that the Philadelphia team will not defend its title. Quite a few new teams have signified their intentions of entering, and a free-for-all battel is expected.

The Newark Women's A. C. will be here for the first time, offering 14-year-old Patricia MacWhorter, junior national 100-yard free style champion and junior national title holder in the 300-yard individual medley swim. Her record will stamp her the favorite in the 150-yard individual medley eve nt.

Boat Club's Bowlers Set

Old Dominion League of Alexandria Will Open Season Next Tuesday Evening

Special Dispatch to The Post.

Alexandria, Va., Sept. 20.—The Old Dominion Boat Club's eight-team bowling league will inaugurate its 1938 season at the Health Center Alleys next Tuesday evening, it was decided at a meeting of members here today. For the first time since formation of the loop eight years ago, the schedule will be mapped out in two sections, with winners of the first and second hal titles meeting in a play-off series for the championship.

Jack Howard, who has been affiliated with the league since it was organized, has been selected president, while Jimmy Blake is vice president, and Frank Davis is secretary-treasurer. Captains of the eight teams, selected today, include Herbie Robertson, Denton Hoy, Jim Luckett, Dr. Nevelle Roberts, Frank Davis, Jimmy Blake, Jack Howard and Bussie Brenner.

Teams will be selected from the 60-odd members next Sunday evening at 8 o'clock, at which time the captains will meet for the purpose of naming their selections.

A team trophy and individual awards will be presented at the annual banquet, to be held immediately following the play-off series.

Inclement weather today forced postponement of the annual city championship practice game between the Episcopal High and George Washington High School elevens, scheduled for Hoxton Field at 3:30. Inasmuch as both teams are slated to open their seasons on Friday, they will probably not meet until 1939.

Episcopal tackles Eastern in Washington in the season's inaugural, while George Washington plays host to Fredericksburg High in a night game.

Plans for the Service Club Bowling League season will be mapped out Tuesday evening at the George Mason Hotel, at which time all teams in the loop are asked to send representatives. The organization is composed of teams from the city's four civic clubs, Kiwanis, Lions, Rotary and Executives.

Dr. Herbert Cross, Rotary Club head, is president of the loop, while directors include Dave Book, Kiwanis; Abe Martin, Rotary; Roger Sullivan, Executives, and Jack Doniphan, Lions.

Dr. Pepper and the Del Ray All-Stars will meet for the Independent Softball League championship in a three-game series to be held no the George Mason School Field next week, officials of the league announced today.

The Peppermen copped first place in the regular schedule, while the Di Rayans finished as runners-up to qualify for a spot in the playoffs.

Baltimore Grain Prices

Baltimore, Sept. 20.—FLOUR—Receipts, 3,875 barrels. Market firm, steady. (98-pound new cotton sacks.) Winter patent, 3.80@4.10; winter straight, 3.00@3.30; spring patent, 4.95@5.20; spring straight, 4.70@4.90; hard winter patent, 4.60@4.80; hard winter straight, 4.40@4.65; rye flour, dark to white, 3.35@4.25.

WHEAT—Receipts, 114 bushels by vessel. Shipments from elevators, 16,353 bushels. Stock in elevators, 1,476,742 bushels.

Closing prices: No. 2, red winter, garlicky, spot, domestic, 64¼.

CORN—Receipts, 5,859 bushels. No shipments from elevators. Stock in elevators, 13,297 bushels. No. 2 yellow corn, 65@68.

OATS—Receipts, 1,958 bushels. Shipments from elevators, 303 bushels. Stock in elevators, 9,813 bushels. No. 2 white, 38¼@43⅛.

Note—On all sizes oats to the local trade, except to those on track, there is an additional charge of 1¾ cents per bushel for storage and elevation, which is paid by the buyer.

RYE—Receipts, 2,500 bushels. Shipments from elevators, 1,500 bushels. Stock in elevators, 20,298 bushels.

HAY—No receipts. General market slow. For good timothy, clover and mixed hay prices at 10.00@13.00 per ton. The poorer grades are hard to sell and the market is irregular on all grades below No. 3.

STRAW—No receipts. Market for straw quiet. Wheat straw, No. 2, per ton, 6.50@7.00, and oat straw, No. 2, per ton, 6.50@7.00.

MILL FEED—Receipts, 25 tons. Market steady for spot bran and middlings. Spring bran, per ton, 100-lb. sacks, 23.00@24.00; standard middlings, 24.00@25.00.

BARLEY—No receipts. Shipments from elevators, 188 bushels. Stock in elevators, 2,119 bushels.

Richmond Markets

Richmond, Va., Sept. 20 (AP) (U. S. Dept. Agri.)—FRUITS AND VEGETABLES.—Receipts moderate; market steady; prices unchanged. No. 1 grade white potatoes in 100-pound sack packs, 1.25@1.35. Sweet potatoes in bushel packs, 75@90, mostly 75@80. Cabbage, in 50-pound sack packs, 75@85. Fall and early winter apples, ungraded and unclassified, 65@1.00 bushel; graded stock, 1.00@1.50 for the bulk of sales; a few Delicious, highly colored reds, to 1.75 in a small way. Oranges, 3.25@3.50 per box. Lettuce, 3.00. Celery, 2.50 per standard crate. California grapes, 1.35@1.50 per lug.

BUTTER—Virginia creamery in pound-carton packs, 30-pound cases, steady; unchanged; solid pounds, 27; prints, 28; in quarters; packing stock, 11.

EGGS—Receipts slightly heavier but still short of demand. Ungraded nearby run, mixed colors and sizes, 28@30; hennery whites, 31@32, straight cases. Graded eggs at grading stations, net f. o. b.: Large extras, 37; large standards, 30; medium standards and medium extras, 27; pullets, 20.

LIVE POULTRY—Receipts rather light due to rainy weather; prices quotable as steady and unchanged; bulk of sales, Leghorn hens, 11@12; colored hens, 18 for choice, others as to value; chickens, broilers, fryers and roasters, Leghorns, 15@18; Reds and mixed, 17@18; Rocks, 19@20.

LIVESTOCK—Hogs, receipts very moderate; market 10 cents lower than yesterday; top, at 8.75, paid for good and choice 180-250 pound run of corn-fed gilts and barrows; 160-180 pounds, 8.65 top; 140-160 pounds, 8.30 top; 120-140 pounds, 7.80 top; 250-300 pounds, 8.50 top; sows under 350 pounds, 6.80; over 350 pounds, 6.05. Cattle, receipts light; market unchanged; good and choice vealers, 10.00, a few 10.50 top; cows, 3.25@5.50; bulls, 4.00@6.00; heifers, 4.00@7.00; common and medium steers, 5.00@7.00; good, 7.50@8.00; choice, 8.50@9.00, extreme top. Sheep, receipts absent; quoting nearby lambs, 4.00@8.00, few slightly above; ewes, 1.50@3.00.

The Post Radio Time-Table

Wednesday, September 21 — Washington — Eastern Standard Time.

	WMAL 476M—630KC	WRC 316M—950KC	WOL 229M—1,310KC	WJSV 206M—1,460KC	
6:00		Gordon	Art Brown		6:00
6:15		Hittenmark	" "		6:15
6:30	Today's Prelude.	" "	" "		6:30
6:45	" "	" "	" "		6:45
7:00	" "	" "	" "	Arthur Godfrey	7:00
7:15	" "	" "	" "	" "	7:15
7:30	Station PDS	" "	News	" "	7:30
7:45	Presents	" "	Art Brown	" "	7:45
8:00	" "	News	" "	News	8:00
8:15	" "	Gordon	" "	Arthur Godfrey	8:15
8:30	Earl Godwin	Hittenmark	News	" "	8:30
8:45	Morning Glories.	" "	Art Brown	Back's Children	8:45
9:00	Just Neighbors	Mrs. Wiggs	Singing Strings	Kitty Kelly	9:00
9:15	J. Sears' Orch	John's Other Wife	Choir Loft	Myrt and Marge	9:15
9:30	John Higgins	Just Plain Bill	M. Potpourri	Hilltop House	9:30
9:45	On the Mall	Woman in White	News; Pol. Flashes	Stepmother	9:45
10:00	Mary Marlin	David Harum	Hawaiian Echoes	Shopping	10:00
10:15	Vic and Sade	Lorenzo Jones	Traffic Court	Women's News	10:15
10:30	Ch. in Wildwood	Do You Remem.	Get Thin to Music	Big Sister	10:30
10:45	Doctor Says	M. About H'lywood	M. Hendricks	R. Life Stories	10:45
11:00	Paula Durand	D. Harding's Wife	The Balladeer	M. M. McBride.	11:00
11:15	Kidoodlers	The O'Neils	Musical Potpourri	Aladdin's Kitch.	11:15
11:30	National	Mary Mason	" "	Romance	11:30
11:45	Farm and	" "	Comm. Calendar	O. Gal. Sunday	11:45
	AFTERNOON PROGRAMS.				
12:00	Home	News	To Be Announced.	Goldbergs	12:00
12:15	Hour	Devotions	News	Vic and Sade	12:15
12:30	Mother-in-Law	Words and Music	Luncheon Music	Road of Life	12:30
12:45	News	Ranch Boys	" "	Gospel Sing	12:45
1:00	Neville Miller	Betty and Bob	Harold Turner	News	1:00
1:15	" "	Grimm's Daughter	As You Like It	Frolics	1:15
1:30	Waltz Favorites.	Valiant Lady	Adv. Club	Lyric Serenade	1:30
1:45	" "	Betty Crocker	" "	" "	1:45
2:00	Convention Prog.	Mary Marlin	Tony Wakeman	Syncopation	2:00
2:15	Spitalney's Orch.	Ma Perkins	" "	Piece	2:15
2:30	Convention	Young's Family	" "	K. Arabesque	2:30
2:45	" "	Guiding Light	" "	Lebrun Sisters	2:45
3:00	Club Matinee	Backstage Wife	News	Washington-	3:00
3:15	" "	Stella Dallas	Tony Wakeman	Cleveland	3:15
3:30	Convention	Life	" "	Baseball	3:30
3:45	Old Refrain	Girl Alone	" "	Game	3:45
4:00	Neighbor Nell	Who Sang It	" "	" "	4:00
4:15	S. of the West	" "	Johnson Family	" "	4:15
4:30	Don Winslow	Your Family, Mine	Tony Wakeman	" "	4:30
4:45	Rakov's Orch.	Petticoat Lane	Ford Rush	" "	4:45
5:00	News	J. Crawford	Cocktail Capers	Music Moods	5:00
5:15	Rakov's Orch.	Malcolm Claire	Rhythm Boys	" "	5:15
5:30	Twilight Tunes	Sports Column	Serenade	Today	5:30
5:45	Lowell Thomas	Concert Hall	Walter Compton.	Lum and Abner.	5:45
	EVENING PROGRAMS.				
6:00	Easy Aces	Amos 'n' Andy	Sports Resume	R. Heatherton.	6:00
6:15	Mr. Keen	Ensemble	Variety Program.	Arch McDonald	6:15
6:30	The Revelers	Golf Match	Lone Ranger	Living History.	6:30
6:45	Science on March	Dr. George Gallup	" "	Doris Rhodes	6:45
7:00	Roy Shield's	One Man's Family	Fulton Lewis, jr.	Gang	7:00
7:15	Revue	" "	Brown and Young.	Busters	7:15
7:30	Mr. Pickwick	Tommy Dorsey's	Souvenir	P. Whiteman's	7:30
7:45	Takes a Bow	Orchestra		Orchestra	7:45
8:00	" "	Varieties	Crosby's Orchestra	Meet the	8:00
8:15	" "	" "	A. Fam. Robinson	Champ	8:15
8:30	Minstrel Show.	For Men Only	Olsen's Orchestra.	Velvet Music	8:30
8:45	" "	" "	" "	" "	8:45
9:00	"The Daughter of	Kay Kyser's	Greatest Man in	The Word	9:00
9:15	the Drum Major"	Orchestra	the World	Game	9:15
9:30	" "	" "	Melodies From	Bill Perry &	9:30
9:45	" "	" "	the Sky	Ruth Cahart	9:45
10:00	Dixie Harmonies.	News	Orchestra	News	10:00
10:15	Craig's	Melody Lane	Shelby's	C. Basie's Orch.	10:15
10:30	Orchestra	A. Lyman's	Orchestra	Peoples	10:30
10:45	" "	Orchestra	News	Platform	10:45
11:00	News	Sports Resume	Dance Orchestra	Night Roundup.	11:00
11:15	Music As You	Modern Music	Long's Orchestra.	H. Kemp's Or.	11:15
11:30	Desire It	Maestros	Dance Orchestra	G. Gray's	11:30
11:45	" "	" "	" "	Orchestra	11:45
12:00	Night Watchman.	Missing Persons	S. Field's	Weather F'cast	12:00
12:15	(Until 2 a. m.)	Sign Off	Orchestra	Sign Off	12:15
12:30			Dance Music		12:30
12:45			" "		12:45
1:00			" "		1:00
1:15			(Until 2 a. m.)		1:15

Daily Cross Word Puzzle

ACROSS

1 Saddle pad
6 Chinese wax
10 Cuff
14 A fragrant oleoresin
15 Bay or sorrel horse
16 Free from integument
17 Broad neck scarf
18 Artificial language
20 Public gambling scheme
22 Came into view
23 Freeman of early Irish society
24 Light shoes
25 Telestich
28 Imitate
29 Invent
30 Signal stages of history
32 Growing out
36 Large cask
37 The emerald: rare
39 Respectful title
40 Particle
42 Prima donna
43 Frank
44 Batter
46 Killing of a woman
48 Necropolis
52 Ancient Irish frock
53 Promenade
54 Thankless
57 Living on another
59 Ceremonies
60 State: Fr.
61 Military assistant
62 About
63 Network
64 Lade
65 Brilliant stroke

DOWN

1 Resound
2 As well
3 A variety of peach
4 Peeling
5 Capacity measures
6 Quarry
7 Goddess of dawn
8 Continuation of a coat collar
9 Lack of red corpuscles
10 Home
11 Sudden thrust
12 Mutate
13 Trudges
19 Corded
21 Juniperlike desert shrub of Seria
24 Criticize mercilessly
25 Book of the New Testament
26 Unexpected stratagem
27 Grandson of Cain
31 Rescue
33 Pronounces with a breathing
34 Bound
35 Sea eagle
37 Glides over ice
38 Street arab
41 Burn
43 Musical wind instrument
45 Average
47 Masculine proper name
48 Gambol
49 Flush with success
50 French revolutionist
51 Proportion
54 Chilled
55 Playing cards
56 Renowned Italian family
58 Mountain in Asia Minor

Solution to Yesterday's Puzzle

```
DESPISE#DRAGGED
APTERYX#REVERSE
TORRENT#ELAMITE
EDIT#TONSIL#MEM
SEA#THRUST#BARS
###PRETTY#DAL##
DECEASES#DARKER
OVERDID#DENTINE
MANSES#DESCENDS
##TOR#DIPPER###
SPIN#PEELED#DAD
PEP#PASTOR#PURE
ITERATE#RADICEL
CADAVER#EDUCATE
ELEMENT#DONATED
```

Copyright, 1938.

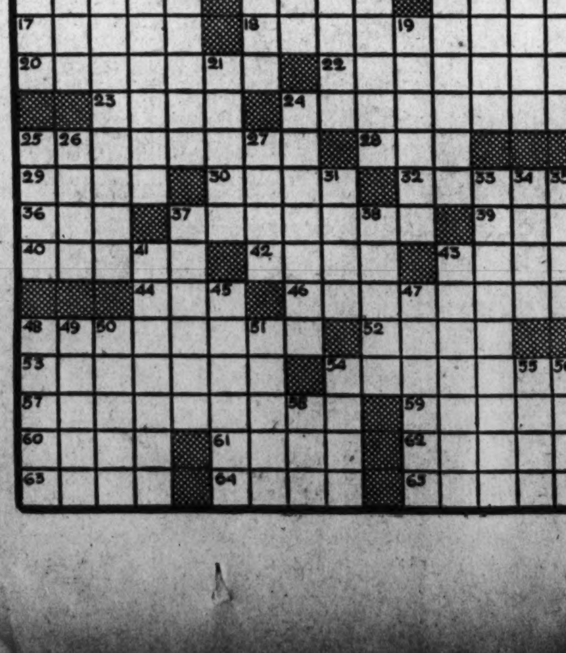

Baltimore Markets

Baltimore, Sept. 20 (AP) (U. S. Department of Agriculture).—CATTLE—Receipts, 100; calves, 100. Mostly cows, steady; dull for few bulls on offer; low cutter and cutter cows, 4.00@5.00; few plain fleshy kinds, 5.25@5.50; nothing else on offer; good vealers steady, mostly 10.50@11.00; plain and medium, 8.00@10.00.

HOGS—Receipts, 275. Butcher weights under 250 pounds and light lights and pigs 15 lower; weightier butchers little changed; good and choice, 160-200 pounds, 9.20@9.40, practical top, 9.40; 210-240 pounds, 8.50@8.65; good packing sows steady to 10 lower, mostly 6.70@7.25; stags 5.75 down.

SHEEP—Receipts, 175; steady. Good and choice, 67-75 pound ewe and wether spring lambs, 8.50@9.00; fat bucks, 1.00 less; plain and medium spring lambs, 6.00@8.00; few good weighty slaughter ewes, 2.50@3.00.

APPLES—Maryland, Pennsylvania, Virginia and West Virginia, bushel baskets, U. S. 1s, 2½-inch minimum, Jonathans, 90@1.00; Delicious, mostly around 1.25, few higher; Smokehouse and McIntosh, 75@90; Maiden Blush and Grimes, 60@75; various varieties, unclassified, 30@50, few higher; Delaware, bushel baskets, Delicious, U. S. 1s, 2½-inch minimum, 1.00@1.10.

CANTALOUPES—Colorado, Salmon Meats, jumbo 36s and 45s, 1.75@2.50, few higher; Utah, Salmon Meats, jumbo 36s and 45s, 2.75@3.00; jumbo flats, 11s and 12s, 1.00@1.10; 9s, 90; California, too few sales to quote.

CRANBERRIES — Massachusetts, Early, ¾ barrel boxes, mostly 3.00; ¼ barrel boxes, 1.50.

DAMSONS—New York, ½-bushel baskets, 1.25@1.40.

GRAPEFRUIT—Florida boxes U. S. 1s, U. S. 1s, 1.75@2.50; U. S. 2s, 1.50@2.00.

GRAPES—Eastern, no supplies on market.

HONEYDEWS—California and Colorado standards 12s, 1.25@1.50; 8s and 9s, 1.15@1.25; 6s, 1.10@1.15.

PEACHES — Maryland, Pennsylvania, bushel baskets, Hales, U. S. 1s, 2¾-inch minimum, 2.50@2.75; 2½-inch minimum, 2.25@2.50; 2¼-inch minimum, 2.00@2.25; Elbertas, U. S. 1s, 2¼-inch minimum, 2.00@2.25; Salways, U. S. 1s, 2¼-inch minimum, 1.40@1.50; 2-inch minimum, 1.25; 1¾-inch minimum, 85@90; New York bushel baskets Elbertas, U. S. 1s, 2-inch minimum, 1.50@1.75.

PEARS—New York, bushel basket Bartletts, U. S. 1s, 2-inch minimum, 1.35@1.40; Seckels, U. S. 1s, 1¾-inch minimum, 1.50@1.75; 1½-inch minimum, 1.10@1.25; 1¼-inch minimum, 50@75.

PRUNES—Oregon, ½-bushel baskets mostly 1.10; N. Y., 60@75.

WATERMELONS—Market very dull; Maryland and Virginia, various varieties, large, 15@20; medium, 5@8; small, 1@3.

BEANS, SNAP—Maryland and Pennsylvania Green Round Stringless, 40@1.00 per bushel.

BEETS—Nearby, 1½@2½ per bunch.

BRUSSELS SPROUTS—California, ½ drums, 2.50@2.75.

CABBAGE—New York and Pennsylvania, 50-pound sacks, round type, 25@35 Danish, 34@40; bushel baskets, 30@50.

CARROTS—New York, bushel baskets, topped, washed, 65@75. California, Western crates, bunched, 3.75@4.25.

CAULIFLOWER—Colorado, pony crates, 1.50@1.60.

CELERY—Truck, New York, two-thirds crates, rough, 1.25@1.50. Pennsylvania, two-thirds crates, rough, 90@1.00; two-thirds crates, washed and bunched, 4 dozen, 1.50@1.65; 6 dozen, 1.25@1.40; 9 dozen, 90@1.00. Rail: New York, two-thirds crates, washed, 1.25@1.50; half crates, mostly 1.35; 10-inch crates, washed and precooled, all sizes, best, mostly 1.50, poorer 1.25@1.40.

CORN (green)—Nearby, per dozen, sugar, 8@18.

CUCUMBERS—New York, bushel baskets, fancy, 1.25@1.75.

EGGPLANTS—Nearby, half-bushel hampers, 25@40.

LETTUCE—Two-dozen crates, Big Boston, New York, 40@65; Pennsylvania, 25@50. California, crates, Iceberg, 5 dozen, best, 3.00@3.25, poorer 2.00@2.75; 4 dozen, best, 2.50@2.75, poorer 1.50@2.00.

LIMA BEANS—Ohio, 12-quart baskets, 65@1.00. Eastern Shore Maryland, bushel baskets, 1.75@2.00.

MUSHROOMS—Maryland and Pennsylvania, 4-quart baskets, 50@75.

ONIONS—New York, 50-lb. sacks, Globes, U. S. No. 1, 75@80; Ebenezers, U. S. No. 1, 70@75; Idaho, 50-lb. sacks, Sweet Spanish, U. S. No. 1, 3-inch minimum, 1.35@1.40; few higher; Indiana, 25-lb. sacks, White Boilers, U. S. No. 1, 60@70.

PEAS, GREEN—Telephones, bushel hampers, California, 2.15@2.25; Idaho, 2.15@2.25; Colorado, fair quality, 1.40; New Mexico, fair quality, 1.50.

PEPPERS—Nearby, ½-bushel hampers, 20@25; few higher.

POTATOES—New Jersey, 100-lb. sacks, Cobblers, U. S. No. 1, mostly 1.10; Maryland and Pennsylvania, 100-lb. sacks, Round Whites and Cobblers, U. S. No. 1, 90@1.00; ungraded, 80@85; Idaho, 100-lb. sacks, Russet Burbanks, U. S. No. 1, 2.10@2.25.

SPINACH—Bushel baskets, Savoy, New York and Pennsylvania, 75@90. Nearby, ½-bushel hampers, 65@75.

SQUASH—Market dull. Nearby, ½-bushel hampers, 40@60.

SWEET POTATOES—Market dull. Truck receipts moderate. North Carolina, bushel baskets, Jerseys, ungraded, 40@60; Eastern Shore Maryland, bushel baskets, Goldens, U. S. No. 1, 75@1.00; Jerseys, U. S. No. 1, 65@75; bushel baskets, White Yame, U. S. No. 1, 90@1.00; few higher. Nearby, ½-bushel hampers, 40@50; poorer, 30@35.

TOMATOES — Market unsettled. New York, 12-quart baskets, 65@75. Nearby, ½-bushel hampers, ripes, best, 75@90; few higher; poorer, 40@60; canners' stock, per bushel, field run, 40@50.

EGGS—Market steady. Nearby ungraded eggs, Whites, large size, 34@35; medium size, 28@30; mixed colors, 28@30. Prices include commission.

Receipts—Butter, 1,656 tubs; eggs, 2,008 cases.

POULTRY—Chickens: Rocks, 18@20; few higher; mixed colors, 17@20; Leghorns, 17@18. Fowl: Rocks, 22@23; mixed colors, 20@23; Leghorns, 15@18; roosters, 12@14. Ducks: Young Pekin, 14@16; Muscovy, 15@16. Guineas, 2 pounds and over, 55@60; smaller not wanted. Prices include commission.

EXTRAORDINARY

Tone Performance Beauty

McMURDO SILVER

Custom-Built Radios and Phonographs

● To you who have long sought a fine instrument for your home offering combined performance of superb tone and long distance reception plus super-selectivity that amazes even the trained radio engineer—there is only one answer—Radio custom-built by McMurdo Silver. A complete selection priced from $145 up at . . .

JORDAN'S

Corner 13th & G Sts.

Wheat Falls With Trend Toward Peace

Prices Carried Down 1⅜ Cents a Bushel With Closings Near Day's Lowest Level

By the Associated Press.

Chicago, Sept. 20.—Toppling of prices in Chicago today carried the wheat market down 1⅜ cents a bushel, owing almost entirely to apparent lessened likelihood of widespread war.

Czechoslovakia's reply, accepting in principle recent proposals from Great Britain and France for placating Germany was not received here until after grain trading had ended, but at no time was any special anxiety shown as to whether or not the Czech government complied with the terms submitted. Final quotations in Chicago were but little above the day's lowest level. Wheat has now lost nearly all of the sudden advance scored last week when the war scare was at its height.

At the close, Chicago wheat futures were ½ to 1 cent down compared with yesterday's finish, December 64⅛@64¼, May 65⅜@65½; corn ⅞@1¼ off, September 52⅛@52, December 49⅝@49¾; oats showing ¼@⅛ setback; rye ⅝@¾ fall. Provisions closed unchanged to 20 cents lower.

Futures Price Range

	Open.	High.	Low.	Close.
Wheat—				
September ...	64	64	63¼	63⅞
December ...	64½	64½	63⅝	64¼
March	65	65	65	65
May	65¾	65¾	65	65½
Corn—				
September ...	52⅞	52⅞	52	52
December	50½	50½	49⅝	49¾
March	51¼	51¼	51¼	51¼
May	52½	52½	51⅞	52
Oats—				
September ...	26	26	25⅝	25¾
December	25¾	25¾	25⅛	25⅝
May	26½	26½	26¼	26¼
Soybeans—				
October	79	79	77½	77⅛
December	78	78	76¾	77
May	78½	78½	78⅛	78⅛
Rye—				
September ...	42¼	42¼	41¾	42
December	43¼	43⅜	42¾	43⅛
May	45¼	45¼	44¾	45
Lard—				
September ...	7.65	7.65	7.65	7.65
October	7.67	7.67	7.60	7.65
December	7.87	7.87	7.77	7.85
January	7.92	7.95	7.90	7.92

Cash Grain Prices

WHEAT—No. 3 yellow, hard, tough, 63¾.

CORN—No. 1 yellow, 53½@54; No. 3, 63½.

OATS—No. 1 white, 29; No. 2, 27½.

BUCKWHEAT—No. 2 old, 1.40@1.50.

BARLEY—No. 3, 67; No. 2 malting, 64; No. 3, 64.

TIMOTHY SEED—2.75@2.85 nominal.

RED CLOVER SEED—10.00@12.00 nominal; red top, 7.00@7.75.

Columbia Gas Plans To Sell Pipe Line

New York, Sept. 20 (AP).—Columbia Gas & Electric Corporation, it was reported in financial circles today, is considering divesting itself of its controlling interest in Panhandle Eastern Pipe Line Co.

Edward Reynolds, president of the utility system, said "we have no statement on the subject," but in other quarters it was reported that an investment banking syndicate headed by Glore, Forgan & Co., has offered aproximately $12,000,000 to Columbia Oil & Gasoline Corporation, a subsidiary, for its 404,000-share interest in Panhandle Eastern. Public distribution of the pipe line company's stock is contemplated by the syndicate, it was said.

Retail Advertising Is Picking Up

Chicago, Sept. 20.—Retail display advertising for the week ended September 10 was 8.3 per cent below the coresponding week of last year, the smallest decline from 1937 levels show in the 22 weeks since April 9, according to a report released here today by Advertising Age.

The report, which tabulates retail display lineage in all newspapers in 79 major cities, shows 17,770,010 lines were carried in the week reported, against 19,370,621 lines for the corresponding week of last year.

Local Stocks

Sales—Regular Call:
Capital Transit Co., 4 at 8⅛, 25 at 8⅛, 10 at 8⅛.

After Call:
Potomac Electric 5½% pfd., 5 at 114¼.
Washington Gas Light pfd., 10 at 99½, 10 at 99½, 10 at 99½, 10 at 99½, 30 at 99½, 30 at 99½, 5 at 99½.
National Union Fire Insurance, 8 at 15½.

	Bid.	Asked.
Bonds.		
Public Utilities.		
Anacostia & Pot 5s	78	81
Ana & Pot guar 5s	110	.....
C & P Tel of Va 5s	103	.....
Cap Traction R R 5s	76½	.....
City & Suburban 5s	78	81
Georgetown Gas 1st 5s	114	.....
Pot Elec Pow 3¼s	105½	.....
Wash Gas 5s 1958	106	108
Washington Gas 5 1960	118	.....
Wash Rwy & Elec 4s	107	.....
Miscellaneous		
Chevy Chase Club 1st 4½s	104	.....
Col Country Club 1st 4½s	103	.....
Ter Ref & Wh Corp 1st 4½s	101¾	.....
Stocks		
Public Utilities		
Amer Tel & Tel (9)	*140¾	.....
Capital Transit Co	8⅛	9
N & W Steamboat (4)	55	70
Pot Elec Pow 6% pfd (6)	113	.....
Pot Elec Pw 5½% pfd (5.50)	113	.....
Wash Gas Lt new (1.20)	22¾	25
Wash Gas pfd (4.50)	99½	100
Wash Ry & El com (g)(36)	620	.....
Wash Ry & El pfd (5)	111	112
National Banks		
Capital (4)	130	.....
Liberty (6)	160	170
Lincoln (f)(5)	200	.....
Riggs (e)(8)	258	285
Riggs pfd (5)	101	.....
Washington (6)	125	.....
Trust Companies		
Amer Sec & Tr Co (e)(8)	240	248
Nat'l Sav & Tr	200	220
Prince Geo Bk & Tr (.60)	17	21
Wash Loan & Tr (e)(8)	225	240
Savings Banks		
Bank of Bethesda (.75)	25	30
Com & Savings (e)(10)	*230	.....
Fire Insurance		
American †(6)	121	.....
Firemen's (1.20)	28	.....
National Union (.75)	15	.....
Title Insurance		
Columbia (k)(30)	12	.....
Real Estate (m)(6)	160	.....
Miscellaneous		
Carpel Corp †(2.00)	*24½	.....
Lanston Monotype (4)	50	65
Lincoln Serv com (h)(1.00)	20	23
Lincoln Service pr pf (3.50)	.....	51
Mergenthaler (p)	22	23½
Peoples Drug S com †(1.00)	*23	30
Peoples Drug S pfd (6.50)	111	.....
Real Est M & G pfd (.50)	4½	.....
Security Storage (5)	108	125
Ter Ref & Wh Corp (3)	66	80
Wdwd & Lothrop com †(1.50)	50	.....
Wdwd & Lothrop pfd (7)	115	.....

*Ex dividend.
†Plus extras.
(e) 2% extra.
(f) 2½% extra.
(g) $14 extra paid November 30, 1937.
(h) 75 cents extra.
(k) 30 cents extra.
(m) $3 extra.
(p) 50 cents paid September 20, 1938.

Federal Land Bank Bonds.

(Reported by Robert C. Jones & Co., Inc.)

Rate.	Maturity.	Bid.	Asked.
3	May, 1956-46	103⅜	103¾
3	January, 1956-46	103⅜	103¾
3	July, 1955-45	103⅜	103¾
3¼	May, 1955-45	104⅜	104⅝
4	July, 1946-44	110⅜	110⅝
4½	November, 1958-38	100⅜	100⅝

The Day's Movements In Leading Markets

Stocks.

	Tue.	Mon.
Advances	644	514
Declines	47	67
Unchanged	57	85
Total issues	748	666

Advance with vigor, confident of European peace; volume, 1,198,310.

Bonds.

Treasury issues strong on buying by banks; transfers, $6,564,850.

Curb.

Industrials lead broad upturn; turnover, 118,000.

Commodities.

Wheat lower; cotton higher; sugar lower; coffee higher.

Exchange.

Sterling recovers; Great Britain, $4.81⅛; France, 2.70¼ cents.

Cotton Up $1 Per Bale

New York, Sept. 20 (AP).—Cotton established net gains of about $1 a bale today with all deliveries going above the 8-cent level. December rallied from 7.93 to 8.09 and closed at 8.04. Final quotations were 19 to 22 points net higher.

The market opened 11 to 13 points higher in response to steadier markets abroad and on foreign buying promoted by hopes of a settlement of the European crisis. With offerings light, the market responded easily to a moderate demand. Strength of the stock market attracted Wall Street covering while demand abroad became more aggressive around noon.

Southern advices reported a large percentage of current recipts going into the Government loan. Cotton goods market reports were more cheerful. The hurricane off the Florida Coast brought heavy and unfavorable rains to the Carolinas.

Futures Price Range

	High	Low	Last
October	8.04	7.88	8.00
December	8.09	7.93	8.05
January	8.06	7.96	8.06
March	8.11	7.98	8.09
May	8.06	7.93	8.05
July	8.06	7.92	8.04

Spot nominal; middling 8.25.

Cottonseed Oil

Cottonseed oil was easier today under scattered liquidation and commission house selling, promoted by the action of lard, the decline in grains and improvement in the European political situation. Sales, 100 contracts. Bleachable spot nominal; October closed 7.85, December 7.91, January 7.92, March 7.99, May 8.03.

Security Averages

Stocks

	50 Ind.	20 RR's.	20 Util.	90 T'tl.
Yesterday	119.1	26.5	56.3	94.4
Previous day	115.1	25.3	54.6	91.2
Week ago	113.7	25.3	54.6	91.2
Month ago	122.7	29.3	59.3	97.8
Year ago	137.4	44.0	70.5	111.8
Two years ago	152.3	59.2	97.0	128.3
High, 1937	180.3	67.5	104.7	146.3
Low, 1937	96.9	29.8	55.9	80.7
High, 1936	169.6	64.0	102.0	140.5
Low, 1936	126.2	44.0	80.3	106.4

Bonds

	20 Ind.	20 RR's.	20 Util.	60 T'tl.
Yesterday	83.7	55.3	95.8	78.3
Previous day	83.5	54.3	85.2	77.7
Week ago	84.7	56.4	96.1	79.1
Month ago	85.4	59.0	98.1	80.9
Year ago	90.0	84.9	97.7	90.9
Two years ago	92.3	98.4	105.6	98.8
High, 1937	95.0	101.2	106.0	100.7
Low, 1937	80.1	69.3	92.3	81.1
High, 1936	94.8	100.4	106.2	100.2
Low, 1936	90.0	84.7	103.5	93.3

(1926 average equals 100.)

Copyright, 1938, by Standard Statistics Co., Inc.

Lloyds Lifts War Rates 790 Per Cent

Advance Greatest on Cargos Bound for War Zone; Rates on Gold Not Yet Decided

By the United Press.

London, Sept. 20.—Lloyds underwriters today raised war risk insurance rates by as much as 790 per cent for merchandise sent to and from the United States and Canada.

Rates on gold bullion are still subject to negotiation. They range from 30 pence (60 cents) a £100 outward to 5 shillings ($1.20) homeward.

Rates on goods going toward the potential war zone from the American continent to Great Britain, were double and quadruple those moving in the other direction.

The new minimum rates range from ½ of 1 per cent to 2 per cent, with the highest from the Pacific Coast to Britain.

Ships leaving Britain would get out of the potential war zone quickly, while those leaving the United States and Canada would head into it steadily from the time of sailing.

Westbound Rates

The rate for cargoes on ships moving from Britain to the east coast of the United States and Canada has been raised from 6 pence (12 cents) to 10 shillings ($2.40) a £100. On ships going in the other direction at rate is double, or 20 shillings ($4.80).

For cargoes bound for the Pacific Coast ports from Britain the new rate has been set at a minimum of 10 shillings, against 6 pence previously, and the rate for the trip from United States and Canada Pacific Coast ports to Great Britain is quadruple the trip in the opposite direction, or 40 shillings a £100. The latter is 80 times the old rate of 6 pence, or a rise of 790 per cent.

The old rates were discontinued at midnight on Saturday because of the European crisis. They averaged about 1-40 of 1 per cent on cargoes.

Woodward & Lothrop Vote Dividends

The board of trustees of Woodward & Lothrop yesterday declared a quarterly dividend of $1.75 per share on the preferred stock, and 50 cents a share on the common, payable September 29, to stockholders of record September 23.

A. B. C. Meeting

Members of the American Businessmen's Club will hold a luncheon meeting in the Hay-Adams grill room at 12:30 today.

Daily Oil Output Rises 22,349 Bbls.

Tulsa, Sept. 20 (AP).—Production of crude petroleum increased 22,349 barrels daily during the week ended September 17, to establish a daily output of 3,230,268 barrels, the Oil and Gas Journal reported today.

Oklahoma declined 725 barrels daily, to average 446,775; East Texas increased 149, to 368,498, and the State of Texas increased 4,049, to total 1,214,694. Louisiana declined 4,450 barrels daily, to 266,530; California increased 12,500, to 678,400, and Kansas increased 2,6650 to 167,050.

The Market

By C. Norman Stabler, *A Special Correspondent.*

Stocks Respond to Qualified Optimism on European Developments With Advance to Highest Level Since End of June

New York, Sept. 20.—Financial markets did much today to throw off restraints incident to the fear of a major European war. Nerves are not completely calmed and even among those who were most anxious to have peace preserved there is a feeling of disgust and resentment that democracies had to forsake an ally when faced with the threats of a dictator. This was apparent in the financial district today, and even while the reassured bulls were bidding up stocks and bonds they asked themselves whether such a peace could last.

That Czechoslovakia would accept the British-French plan in principle was assumed early in the day and later confirmed. Consequently the market went ahead with more conviction than was displayed on Monday. Wheat was the natural exception and it sank 1⅜ cents on the assurance of peace.

The most sensational gains took place in the stock market. The composite average gained 1.34 points, the sharpest advance for the day since June 29. Speculative leaders showed many jumps of from 1 to more than 4 points and there was encouragement for the bullish forces in that trading increased to 1,198,310 shares on the upgrade. There was a moderate selloff in the last hour.

Before business started in New York, the continental markets had reflected the growing reassurance. London reported a strong undertone but with Czechoslovakia 8 per cent bonds heavily offered at declining prices and the German government buying to support Dawes and Young loan issues. Paris, Berlin and Amsterdam issues were strong.

Collapse of Purge

On this market the assumption was that if the fear of war could be liquidated, the Nation's investors would be able to turn their attention to affairs of domestic importance, which include indices of business which are improving slowly and the collapse of President Roosevelt's purge.

All groups participated in the stock rise with the motors and their accessories in the forefront. Investors took kindly to the price reductions announced by the steel industry on railroad supplies. A London report that South African Gold Shares were active, with fairly heavy buying coming in from Johannesburg, was followed by a rise in the golds on this exchange, best gains being turned in by MacIntyre and Homestake.

General Motors regained its position as the most active stock of the day and closed up 1¾, the same as United States Rubber. Chrysler added 2, Yellow Truck about a point and Electric Auto-Lite 1⅛.

Loft Recedes

Loft, Inc., which was the sensation on Monday, dropped back to 4⅛, its future being clouded by the possible outcome of a suit against Pepsi-Cola filed by the Coca-Cola Co. and also by the threat of a suit to restrain Phoenix Securities from exercising an option on Loft shares. In Monday's trading Loft accounted for nearly 15 per cent of the big board's share turnover and the stock more than doubled.

Buying of rails was encouraged by early carloading reports as much as by the cut in steel prices. Southern Pacific stock continued in the limelight, advancing 1⅜, and its various bond prices being up an average of 2 points. New York Central added a point.

Gains of some of the best known speculative leaders today included Allied Chemical, 4; Telephone, 3; du Pont, 3; General Electric, 1¾; Johns Manville, 4½, and Westinghouse, 2⅛.

Fluctuations in commodities were almost entirely due to the change in war sentiment. Wheat has now lost nearly all of the advance of last week when the clouds were the darkest. After its slump of 1⅜ cents a bushel today there was a slight comeback; futures ending the session down ½ to 1 cent. Cotton bounded forward a dollar a bale, the entire list getting back above the 8-cent mak for the first time since September 9. The close was up 19 to 22 points.

U. S. Bonds in Demand

All sections of the bond market turned upward today, domestic issues following the lead of stocks while foreign liens reflected arrangements for smoothing over the Sudeten German problem without recourse to war. Treasury descriptions were prominent with gains ranging up to ¾ of a point, although on a small volume of trading. Wall Street attributed firmness in this section to efforts of dealers in Federal securities and other Treasury bond specialists in refilling their portfolios. For some weeks, while war fears were abroad. Dealers were inclined to be conservative and today's advances in Governments were estimated to be due principally to dealer efforts to regain their positions. The newly issued Treasury 2½s sold at 101⅛, compared with a shade under 100½ on Saturday.

In the domestic bond section, gains of 1 to 2 points were numerous, including such bonds as Brooklyn-Manhattan Transit 4½s which were near 60 or about 25 points above the low for the year; American & Foregin Power issues, Southern Railway, Southern Pacific, Atlantic Coast Line, the Delaware & Hudson refunding 4s, Erie 4s of 1953, International Telephone 5s of 1955, International Hydro 6s, and Mobile & Ohio 5s. Baltimore & Ohio liens were buoyant and active. Nickel Plate issues were frequently traded, but showed a reversal in price trend from recent sessions, the 6s of 1938 breaking 6½ points.

In the foreign section, Czechoslovakia, Belgians and Germans were substantially higher. Japanese and Italian liens also recovered. Yugoslavia state mortgage 7s of 1957 were down 10 on a single sale.

15 Most Active Stocks

Special Dispatch to The Post.

New York, Sept. 20.—The 15 most active Stock Exchange issues today were:

	Volume.	Close.	Net ch.
General Motors	39,700	48⅜	+1⅜
Loft, Inc.	37,700	4⅛	—⅝
U. S. Rubber	33,200	43⅛	+1⅜
Chrysler	32,800	70⅞	+2
Anaconda	26,700	33⅜	+1⅛
U. S. Steel	24,800	56⅝	+1⅜
Yellow Truck	17,100	18	+⅞
Intl. Nickel	15,400	48⅛	+1
Sou. Pacific	15,300	18⅞	+1⅜
Beth. Steel	15,300	57¼	+1⅜
Mont. Ward	14,800	46¼	+2
N. Y. Central	13,800	16¼	+1
Elec. Auto. Lite	12,500	31⅝	+1⅛
General Elec.	12,200	40⅝	+1⅜
Goodyear	11,600	26⅝	+1¼

Volume, all stocks, 1,198,310 shares.
Volume, 15 stocks, 322,800 shares.
Ratio to total volume, 26.9 per cent.

Chinese Mission Here Conferring on Silver

A Chinese financial mission began conferences with Secretary Morgenthau yesterday on continuance of the United States silver purchase program. An understanding under which United States Treasury has purchased up to $12,000,000 worth of Chinese silver monthly will expire shortly.

The mission is headed by K. P. Chen, personal representative of China's finance minister. Others in it are Hsi Teh-Mon, general manager of the Central Bank of China, and S. D. Ren, member of the Chinese foreign trade commission.

Through the sale of silver to this country, China obtains dollar credits which have been helpful for purchases of materials to carry on warfare with Japan. Japan similarly acquires purchasing power here by selling gold to the Treasury.

Cleveland Sales Quota $67,000,000

Cleveland, Sept. 20 (AP).—Questionnaires circulated to 59,000 Clevelanders in all income brackets show potential sales of $67,000,000 in this metropolitan area between now and January 1, 1939, a committee representing the "Cleveland plan" announced today.

Findings compiled from the questionnaires were presented to a meeting of 8,500 salesmen summoned by the committee, which under the auspices of the Chamber of Commerce and other organizations is seeking to stimulate business here under the slogan "Buying Means Jobs."

Philip Morris Votes Cash and Stock

New York, Sept 20 (AP).—Philip Morris & Co. Ltd., today declared a dividend of ½ share of common stock for each share held in addition to a cash dividend of 75 cents a share on the common. Both dividends are payable November 15 to stock of record November 1.

The regular quarterly dividend of $1.25 was declared on the preferred, payable December 1 to stock of record November 15. On July 15, last, a cash dividend of .75 cents was paid on the common.

Un. Pac. August Net

New York, Sept. 20 (AP).—Union Pacific Railroad, among the first of major roads reporting for August, today placed net operating income (before fixed charges and other income) at $2,658,842 compared with $2,898,726 in August last year. Gross income for August advanced to $15,108,440 from $14,975,324 a year ago.

Transactions on N. Y. Bond Market

Total bond sales yesterday, $6,564,850; previous day, $4,077,775; week ago, $7,247,175; year ago, $6,848,900; two years ago, $15,734,000; January 1 to date, $1,242,663,960; year ago, $2,130,206,650; two years ago, $2,494,784,000.

Range of United States Government Issues

(Sales in $1,000. Dollars and 32ds.)

1938 High.	1938 Low.	Sept. 20 Sales.		High.	Low.	Last.	Net Change.	Closing Bid.	Closing Ask.	Yield.
106.27	105.3	1	Treasury 3⅜s, 1943-40 June	105.11	105.11	105.11	+.8	105.5	105.14	.22
108.2	106.22	2	Treasury 3⅜s, 1943-41 March	106.30	106.30	106.30	+.5	106.30	107.5	.47
110.5	107.2	15	Treasury 3¼s, 1945-43	108.28	108.27	108.28	+.10	108.30	109.2	1.39
110.3	107	5	Treasury 3¼s, 1946-44	109	109	109	+.12	109	109.4	1.53
114.23	111.22	8	Treasury 4s, 1954-44	113.11	113.10	113.11	+.19	113.10	113.18	1.70
114.17	112.17	5	Treasury 4s, 1954-44 reg.	113.8	....	113.8	—.1	....	....	....
106.23	103.25	18	Treasury 2¾s, 1947-45	106	105.17	106	+.29	105.31	106	1.83
106.7	102.14	10	Treasury 2½s, 1945	105.6	105.6	105.6	+.9	105.9	105.10	1.71
113.14	110.8	5	Treasury 3¾s, 1956-46	112.10	112.10	112.10	+.12	112.8	112.20	1.93
108.29	105.27	22	Treasury 3⅛s, 1949-46	107.29	107.29	107.29	+.18	107.28	108	2.00
108.23	105.19	2	Treasury 3⅛s, 1952-49	107.20	107.18	107.20	+.14	107.21	107.24	2.34
102.11	99.18	6	Treasury 2½s, 1953-49	101.2	100.30	101.2	+.13	101.4	101.7	2.37
101.6	100.15	277	Treasury 2½s, 1952-50	101.6	100.28	101.6	+.17	101.4	101.6	2.38
103.27	100.26	31	Treasury 2¾s, 1954-51	102.22	102.21	102.22	+.17	102.26	102.27	2.49
106.26	103.26	2	Treasury 3s, 1955-51	105.23	105.15	105.23	+.23	105.24	105.27	2.47
104.15	101.24	49	Treasury 2⅞s, 1960-55	103.9	102.30	103.7	+.14	103.7	103.10	2.62
103.10	100.14	50	Treasury 2¾s, 1959-56	102.4	102.4	102.4	+.24	102.1	102.4	2.60
102.16	100.22	52	Treasury 2¾s, 1963-58	101.14	101.8	101.9	+.15	101.10	101.13	2.65
106.18	103.22	6	Fed. Farm Mtg. 3s, 1947-42	105.9	105.9	105.9	+.8	105.11	105.14	1.32
105.10	102.13	1	Fed. Farm Mtg. 2¾s, 1947-42	104.16	104.16	104.16	+.11	104.11	104.12	1.44
107.7	103.28	2	Fed. Farm Mtg. 3¼s, 1964-44	106.9	106.8	106.9	—.21	106.11	106.12	2.01
106.17	103.4	2	Fed. Farm Mtg. 3s, 1949-44	105.16	105.16	105.16	+.4	105.14	105.16	1.97
103.13	101.9	2	Home Own. Loan 2¾s, 1949-39	102.16	102.12	102.16	+.11	102.15	102.16	....
104.15	101.5	36	Home Own. Loan 2¼s, 1944-42	103.16	103.12	103.13	+.7	103.12	103.13	1.32
106.23	103.9	30	Home Own. Loan 3s, 1952-44	105.15	105.12	105.12	+.10	105.14	105.15	1.96

CORPORATION BONDS.

Sales in thousands.		High	Low	Close
	A			
1	Alleghany 5 '44	62	62	62
19	†Alleghany 5 '50 st	22¾	21¼	22¾
3	Allis Chalm 4 '52	109½	109½	109½
48	Am & For P 5 2030	50¼	49	50
10	AmIGChem 5½ '49	103	102¾	102⅞
17	Am T&T 5½ '43	113⅜	112⅞	113⅜
22	Am T&T 3¼ '66	102⅝	102¼	102⅝
14	Anacon Cop 4½ '50	106	105½	105⅝
12	Ark&MRy B&T 5'64	91	90	91
14	Arm Del 4 '55	95⅜	95⅛	95⅜
18	A T & S F 4 '95	103⅞	102¾	103⅞
3	AT&SF cv 4½ '48	98¾	98¾	98¾
12	A C Line 1st 4 '52	83	82	83
	B			
10	B & O rfg 6 '96	18	17	18
4	B & O 5 '96 F	17¼	16⅝	17¼
114	B & O cv 4½ '60	14	13⅛	13½
26	B & O 4 '48	42¾	41½	42¾
74	Beth Stl 3½ '52	93½	93	93½
6	Boston & Me 5 '67	28⅝	28	28⅝
1	Buf R&P 4½ '57	27½	27½	27½
	C			
3	Can Nat Ry 4½ '56	114	113¾	114
10	Can Pac 4½ '60	92½	92¼	92½
5	Can Pac 4 perp	77	76⅛	77
52	Cen NYPow3¾ '62	106¼	106	106¼
10	Cen Pac 5 '60	49	48	49
1	Cen Pac 1st 4 '49	66	66	66
6	Certain-td 5½ '48	77	76½	76½
7	C&O 3½ '96 D	93	92½	92½
5	C&O rfg 3½ '96E	92¼	92⅛	92⅛
6	†Chi&E Ill 5 '51	12½	12	12½
4	†Chic Gt West 4 '59	18¼	18¼	18¼
12	†CMSP&Pac 5 '75	8½	8⅛	8½
16	‡CMSP&P aj 5 2000	2¾	2⅝	2¾
11	†Chi&NW cv 4¾ '49	4⅞	4¾	4⅞
2	†§CRI&P 4½ '52A	7½	7	7½
13	§†C R I&P rfg 4 '34	7⅛	7⅛	7⅛
2	Ch & W Ind 4 '52	88¼	88¼	88¼
3	CCC&StL 4½ '77	52¼	52¼	52¼
6	Colmbia G 5 '52May	91½	91½	91½
6	Colmbia G 5 '61	90½	90	90
6	Com'l Cred 3¼ '51	100¾	100½	100½
5	Com'l Cred 2¾ '42	102½	102½	102½
20	Comwlth Ed 4 '81	108	107¾	107¾
48	Con Oil 3½ '51	101⅞	101½	101¾
32	Consum Pw 3½ '70	106⅛	105¼	106
	D			
18	Del&Hud rfg 4 '43	49½	47	49
15	†‡D & R G 4 '36	11⅜	11	11
3	Duquesne Lt 3½'65	109¼	109¼	109¼
	E			
3	Elect Auto Lite 4'52	106	106	106
25	†Erie rfg 5 '67	11	11	11
21	†Erie rfg 5 '75	11¾	11	11½
	G			
1	Gen Cable 5½ '47	100½	100½	100½
6	Gen Mot Accep 3'46	104⅝	104⅝	104⅝
12	Gen Stl Cast 5½'49	52½	51½	51½
22	Goodrich 4¼ '56	96⅝	96	96⅝
13	Goodyr T&R 5 '57	104¼	104⅛	104¼
12	Gt Nor 4½ '77E	74½	74	74½
27	Gt Nor 4 '46 G	88½	87¾	88½
14	Gt Nor 4 '46 H	80	78	79
	H			
20	Hudson Coal 5 '62A	30	28	28
6	Hud&Man rfg 5 '57	48⅛	47¾	48⅛
12	‡Hud&Man inc 5 '57	14¼	14	14¼
	I			
1	Ill Bell Tel 3½'70B	109⅞	109⅞	109⅞
16	Ill Cen 4¾ '66	37	36	36
2	IC&CSL&NO 5 '63A	41½	41	41½
6	Interb RTr rfg 5 '66	53	52¾	53
5	Interlake Iron 4 '47	84	84	84
37	Int Hydro El 6 '44	73	70¾	73
5	Int Paper 5 '47	87	87	87
64	Int T&T 4½ '52	61¼	59¼	60½
51	Int T&T 5 '55	65½	64⅛	65

Dow-Jones Bonds

By the United Press.

New York, Sept. 20.

40 bonds	86.90	+0.54
10 first rails	90.28	+0.82
10 second rails	47.72	+0.77
10 utilities	104.10	+0.16
10 industrials	105.50	+0.40

Sales in thousands.		High	Low	Close
	K			
9	K C South 5 '50	63½	63	63½
5	K C Term 4 '60	106¼	106	106
21	Koppers Co 4 '51	100¼	100	100¼
	L			
5	Lac Gas 5½ '53	51⅛	50	50
4	‡Lautaro Nit inc	30½	30⅛	30½
10	Lehigh Val 5 2003	17¾	17	17⅛
12	Leh Val 4 2003	16	15⅝	16
10	Loews 3½ '46	100¾	100	100¾
5	Louisia&Ark 5 '69	78¼	78¼	78¼
36	Louis & N un 4 '40	99¾	99½	99⅛
6	Lou Gas&El 3½ '66	105¾	105¾	105¾
	M			
9	McKes&Rob 5½ '50	103½	103	103½
11	Mil El Ry&L 5 '61B	102	101½	102
5	‡MSP&SSM cn 4 '38	6¾	6⅝	6⅝
17	†Mo Pac 5 '77 F	16½	16	16½
7	Mont Pow 3¾ '66	93	92⅞	92⅞
	N			
30	N Dairy 3¾ '51ww	101⅜	100¾	101⅜
6	N O P S 5 '55 B	98	97½	98
11	NYC rfg 5 2013	54	54	54
24	NYC cn 4 '98	58	58	58
17	NYC 3¼ '52	61⅝	61	61½
23	NYC&HR 4½ 2013	51	49½	50½
102	NY Ch&StL 4½ '78	38	36⅛	36½
2	NY Edis 3¼ '65	104⅜	104⅜	104⅜
13	NY Edis 3¼ '66	105⅛	105	105
10	†NYNH&H 4½ '67	14	13¾	13¾
10	NY Tel 4½ '39	104	103⅞	103⅞
6	§†NY W&B 4½ '46	3⅝	3⅛	3⅛
2	Niagara Sh 5½ '50	93	93	93
1	Norf & W 4 '96	116¾	116¾	116¾
6	Nor Am Co 5 '61	104¼	104¼	104¼
1	N Am Ed 5 '69 C	100½	100½	100½
9	Nor Pac 6 2047	64⅝	64	64⅝
6	Nor Pac 4 '97	80¾	80	80¾
8	Nor Pac 3 2047	47	46	46¾
	O			
81	Ohio Ed 4 '65	104⅝	104¼	104⅝
1	Or-W RR&N 4 '61	101⅜	101⅜	101⅜
	P			
12	Pac G & E 3½ '66	102⅞	102½	102¾
5	Pac T&T 3¼ '66B	103⅛	103¾	103¾
3	Para Pict 6 '55	90	90	90
1	Penn-Dix 6 '41 A	90	90	90
25	Pen P&Lt 4½ '81	100⅞	100⅝	100⅞
19	Pen RR gen 4½ '65	93½	93¼	93¼
2	Pen RR 3¾ '70	86	86	86
5	Pen RR 3¼ '52	75½	75½	75½
20	Phelps Dge 3½ '52	112	111½	111½
25	Phila Co 5 '67	91½	90⅝	90¾
4	Phil Elec 3½ '67	108½	108½	108½
3	†Ph Read C&I 5 '73	12½	12⅛	12⅛
1	†§Philippine R 4 '37	13	13	13
14	Portl Gen E 4½ '60	57	55½	56½
472	†§Postal T&C 5 '53	17½	16	16½
	R			
1	Reads 4½ '97 A	70	70	70
13	Rem Rand 4¼ '56	101½	100¾	101½
	S			
2	Safeway Strs 4 '47	104⅝	104⅝	104⅝
10	†St L S F 4 '50 A	10¼	10	10¼
10	†Seab AL cn 6 '45	7¼	6¾	6¾
19	Shell Un 3½ '51	103	102⅝	103
4	Skelly Oil 4 '51	103	103	103

Sales in thousands.		High	Low	Close
10	Socony V O 3½ '50	104¾	104½	104¾
4	So Bell T&T 3¼ '62	104¼	104	104
66	Sou Pac 4½ '81	44⅝	43⅛	43¾
11	So Pac rfg 4 '55	63½	63	63¼
10	South Ry cn 5 '94	71	68½	71
29	South Ry gen 4 '56	42⅛	41¼	41¾
4	Stand Oil N J 3 '61	103	102⅞	103
1	‡Studebak 6 cv '45	78	78	78
	T			
8	Ten El Pow 6 '47 A	91	91	91
44	Tex Corp 3½ '51	105	104½	104½
16	†Third Ave aj 5 '60	6	6	6
28	Tide Wat AO 3½ '52	103⅞	103⅜	103¾
	U			
8	Un Pac 1st 4 '47	110	109¾	110
3	Un Pac 3½ '71	89	89	89
1	Un Cig-Wh St 5 '52	73	73	73
12	Unit Drug 5 '53	72	72	72
57	U S Steel 3¼ '48	102½	102¼	102⅜
2	Utah P&L 5 '44	91¾	91	91¾
	V			
7	Virginian Ry3¾ '66	103⅜	103⅛	103⅜
	W			
3	Walwrth 4 '55	64	64	64
21	Warner Bros 6 '39	74¼	73	73½
2	Westn Md 4 '52	75	75	75
3	Western Un 5 '51	70½	70½	70½
4	Western Un 4½ '50	67	65	67
	Y			
28	Youngst S&T 4 '61	100⅜	100⅛	100⅜
	FOREIGN BONDS			
2	§†Abitibi P&P 5 '53	55½	55½	55½
10	Argentine 4 '72Feb	80½	80	80½
5	Argentine 4½ '71	89⅜	89	89
18	Australia 5 '57	102¼	101⅝	101⅝
30	Australia 4½ '56	99½	99	99
1	Austria 7 '57	24	24	24
9	Belgium 6 '55	102½	101½	102½
2	†Brazil 8 '41	13½	13⅛	13½
3	†Brazil 6½ '26-57	11¼	11¼	11¼
1	†Brazil 6½ '27-57	11⅜	11⅜	11⅜
1	Buen A 4½ 4¾ '77	53½	53½	53½
1	†Bulgaria 7½ '68	34¾	34¾	34¾
33	Canada 4 '60	108¾	108⅛	108¾
6	Canada 3¼ '61	102	102	102
2	†Chile Mt Bk6½ '57	15⅝	15⅝	15⅝
6	†Chile 6 '60	18⅛	18	18
2	†Chile 6 '61 Feb	18	18	18
9	†Colomb 6 '61 Oct.	17¾	17¾	17¾
5	†Cuba 5½ '45	69¼	69¼	69¼
11	Denmark 4½ '62	99	98⅝	99
2	French 7 '49	113	113	113
29	†GerGov 5½ '65	23	22⅝	23
6	†Ger Govt 7 '49	30½	30	30½
1	†Ger Gen El 6 '48	50	50	50
37	GtConElPJ 6½ '50	59¾	59¾	59¾
4	Ital Pub Util 7 '52	54	53¼	54
17	Italy 7 '51	72½	71⅛	71⅛
24	Japan 6½ '54	72½	71	72½
22	†Kreuger&T 5 '59ct	14½	14⅛	14⅛
14	Milan City 6½ '52	53⅜	53	53
24	N Sou Wales 5'58	100⅛	99¾	100⅛
1	Norway 4¼ '65	102¾	102¾	102¾
1	Norway 4 '63	101½	100½	101½
9	Orient Dev 5½'58	46	45	46
2	†Panam 5'63Ast asd	48½	48½	48½
3	Queensld 6 '47	104	102½	104
2	Rome 6½ '52	58½	58½	58½
15	Sao Paulo St 7 '40	18⅝	18½	18⅝
11	†Serbs Cts Sl 7 '62	22½	22⅛	22¼
7	Sydney 5½ '55	99½	99	99½
1	Tokyo El Lt 6 '53	50¾	50¾	50¾
8	Yokohama 6 '61	49¾	49¾	49¾

XIN—Ex interest.
CT—Certificates.
†Selling flat on account of default.
‡Selling flat for reasons other than default.
§Matured bonds. Negotiability impaired pending investigation.

World Trade Makes Gain During July

Improvement Noted in United States, Germany, Canada and Holland

New York, Sept. 20.—World industrial production rose moderately during July, according to the statistical division of the National Industrial Conference Board today. Improvement occurred in the United States, Germany, Canada and Holland. Losses were reported in Great Britain, France, Italy, Belgium and the Scandinavian countries.

Composite indexes of foreign industrial production indicate that the sharp contraction that commenced in December, 1937, was at least temporarily checked in May and June. The rise since then, however, has been negligible, and it is generally believed that, aside from the increased industrial activity which might result from war preparations, material improvement is unlikely until the danger of an international conflagration subsides. The depression abroad has been much less severe than that experienced in the United States. While the domestic outlook has improved materially in recent months, however, conditions in many foreign countries have steadily deteriorated.

British business activity receded during July, with steel ingot production falling off sharply. Stocks of raw materials and finished goods have been appreciably reduced in recent months. Rearmament expenditures have increased, but there has been a decline in new capital invested in private enterprise. Reports from a number of leading industries in France indicate a decline in production.

The gold value of world trade, seasonally adjusted, showed no change in 76 countries for June as compared with May. World prices of leading raw materials and foodstuffs advanced 5.4 per cent during July, with all major commodities except tea and wheat sharing in the rise. Rubber prices showed a marked gain.

Common stock prices on ten leading exchanges registered a 4 per cent loss from the beginning of August to September 10. The dollar continued to advance sharply in terms of the leading foreign currencies. The French franc, the Netherlands guilder and the Japanese yen recorded new lows for the year. The pound sterling fell to the lowest level since April, 1935.

Bank Stocks

New York, Sept. 20 (AP) (Investment Bankers Conference, Inc.).

Bank and Trust	Bid	Asked
Bk of Am NTS (SF) (2.40)	46½	48½
Bank of Man (1.15e)	14½	16
Bankers Tr (2)	39½	41½
Bklyn Tr (4)	39½	41½
Cen Han Bk & Tr (4)	78½	81½
Chase Nat (1.40)	29	30½
Chem Bk & Tr (1.80)	37½	39½
Commercial (8)	124	130
Cont Bk & Tr (.80)	12½	14
Corn Ex Bk & T (3)	45¾	46¾
Empire Tr (.60)	14½	15½
First Nat (Bos) (2)	35½	37½
First Natl (100)	1605	1645
Guaranty Tr (12)	217	222
Irving Tr (.60)	10	11
Manufacturers Tr (2)	35¼	37¼
Manufacturers Tr pf (2)	49½	51½
Natl City (1)	23	24½
N Y Trust (5)	79	82
Public (1½)	26¼	27¾
Title G & T	4½	5½
Insurance		
Aetna Cas (3a)	88½	92½
Aetna Ins (1.60)	43¾	45¾
Aetna Life (1a)	21¾	23¼
Am Equit (1)	25	26½
Am Ins Nwk (½a)	11¾	13¼
Am Reins (1.60)	31	34
Am Reserve (1½)	26½	28
Am Surety (2½)	45¾	47¾
Automobile (1a)	29	30½
Balt Amer (.20a)	5¾	6¾
Carolina (1.30)	21½	23
City of N Y (1.20)	16½	18
Conn Gen Lif (.80)	21	22¾
Contin Cas (1.20)	29	31
Fid & Dep (4a)	103	106
Firemens Nwk (.30)	8	9½
Frank Fire (1a)	26	27½
Gen Reinsur (1a)	35	36½
Glens Falls (1.60)	40½	42½
Globe & Rep (½)	12½	14
Globe & Rut	27	30
Gt Amer Ins (1a)	23¼	24¾
Hanover (1.60)	31½	33½
Hartford Fire (2)	71½	73½
Home Fire Sec	1½	2½
Home Ins (1a)	27¼	28¾
Homestead (1)	15	16½
Knickerbocker (½)	10¼	11¾
Lincoln Fire	2½	2⅞
Maryland Cas	3⅜	4¾
Mass Bond (3½)	46	48½
Merc Ins Pr (.32)	5	7
Natl Fire (2) XD	60½	62½
Natl Liberty (.20a)	7¾	8¾
N Hampshire (1.60)	43¼	45¼
N Y Fire (.55e)	15½	17
Nor River (1)	25¾	27¼
Phoenix (2a)	74½	78½
Prov Wash (1)	32¼	34¼
Revere (P) In (1.20a)	20¾	22¼
Rh Isl Ins (.40)	6	8
Rossia Ins	3¾	4¾
St Paul Fire (8)	205½	212
Springfield (4½a)	118	121
Sun Life (15)	400	480
Travelers (1½) XD	419	429
U S Fid & G	13	14½
U S Fire (2)	51¼	53¼
Westchester (1.20a)	31	33

(a) Also extra or extras. (e) Declared or paid so far this year. (s) Paid last year.

Montreal Silver Futures

Montreal, Sept. 20 (AP).—Silver futures closed unchanged today. Bids, September, 41.75; December, 40.90.

Government Debt $440 Per Capita

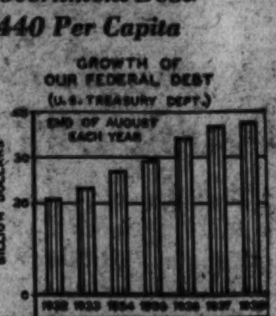

Boston, Mass., Sept. 20.—In 1913 the per capita Federal debt of this country was only $12.36. The World War jumped this up to over $200 per capita, while today the Federal debt is about $290 for each inhabitant. The present per capita State and local debt is approximately $150. Thus every person in the country has a Government debt on his head of about $440.

Employment Turns Upward

New York, Sept. 20.—The number of persons employed in the United States, after declining for nine consecutive months from 42,622,000 last September to 37,780,000 in June, showed a slight rise in July to 37,809,000, according to the Alexander Hamilton Institute. This increase was enough to offset the gain in the supply of workers as the result of the growth of the population.

Daylight Time Ends on Monday

New York, Sept. 20 (AP).—Many of the world's leading security and commodity markets will revert to standard time next week, after clocks had been ahead an hour for the summer.

Markets which have been on daylight saving time for the summer and will be back on standard time after Sunday, September 25, include those in New York, Chicago, Pittsburgh, Boston, Buffalo, Ottawa and Montreal. The Paris Bourse will set back its clock on the following Saturday, October 1. Amsterdam, Liverpool and London will be on the new time the week beginning October 2.

WE SELL, BUY OR EXCHANGE
OFFICE FURNITURE
Desks, Tables, Chairs — Steel Files, Steel Cabinets, Safes
BAUM'S OFFICE FURNITURE
1416 Eye St. N.W. (Next to Postoffice)
NA. 2164 — No Branch Stores

INSURED SAFETY
For Your Dollars!
● The FIRST FEDERAL of Washington is a mutual savings institution, locally owned and locally managed—Chartered and Supervised by the Federal Government.
● Highest Earnings are paid on Savings and Investment Accounts, consistent with the High Degree of Security assured to each investor.
● Any Amount, from $1.00 up, opens an account—usual withdrawal privileges—tax exemption features.
● Every Investor's Account is PERMANENTLY INSURED against loss up to $5,000 by an agency of the United States Government.
● Special attention to Mail Inquiries.
DIstrict 2340
FIRST FEDERAL
SAVINGS AND LOAN ASSOCIATION
Conveniently Located:
610 13th St. N.W. (Bet. F & G)

THE WASHINGTON BUILDING
Fifteenth and New York Ave.
Opposite U. S. Treasury

Extra Facilities For The Particular Businessman
The Washington Building offers you more than just office space. Its location in the heart of Washington's business and financial districts is ideal. And the Building's 6 elevators—luxurious rest rooms—men's showers—restaurant and cafeteria—are extra conveniences you'll really appreciate. A few choice suites are now available. Ask for information.
WEAVER BROS INC
REALTORS
WASHINGTON BUILDING
DISTRICT 9486

Monthly Payment
REAL ESTATE LOANS
On Improved Property
5% INTEREST
No Renewals
Consult Real Estate Department
AMERICAN SECURITY AND TRUST COMPANY
MAIN OFFICE: Fifteenth St. and Pennsylvania Ave.
Branch Offices
7th and Mass. Ave., N.W. — Seventh and E St., S. W.
Eighth and H Sts., N. E. — 1140 Fifteenth St., N. W.

REAL ESTATE Loans

Avail yourself of the services and facilities of an experienced building association
ESTABLISHED 64 YEARS
● REAL ESTATE LOANS and COUNSEL TO HOME BUILDERS
Applications are invited for loans on improved real estate in Washington and nearby Virginia and Maryland. No commission, no renewals necessary. Interest charged only on unpaid balance of principal monthly.
● SHARE ACCOUNTS
Thousands of people have availed themselves of the opportunity to accumulate substantial savings reserve by opening share accounts with us.
Consult any of our officers for information. No obligation is involved and we will be glad to discuss your problems with you.
Officers
Milton E. Prosperi, Chairman of Board
Charles Kettelmann, President
Arthur C. Baker, Vice President
Wilfred H. Blass, Secretary
Guy M. Neely, Treasurer
Directors
Clarence F. Donohoe
Chatham M. Towers
Thomas E. Sergeon
Chas. A. Rossiter
Dr. Wm. C. Farmer
Charles H. Kindle
John R. Mersner
American Building Association
300 Pennsylvania Ave. S.E.
ASSETS ARE NOW OVER $10,000,000
Telephone Lincoln 0190 — Under U. S. Government Supervision

Complete Transactions Yesterday on New York Stock Exchange

Total stock sales yesterday, 1,198,310 shares; previous day, 1,225,400; week ago, 1,700,660; year ago, 981,550; two years ago, 1,246,880; January 1 to date, 190,713,315; year ago, 299,183,645; two years ago, 343,614,826.

1938 High	1938 Low	Name and Dividend Rate	Sales—Add 00	High	Low	Close	Net Ch'ge
		A					
62¾	36½	Abbott Lab (1.60a)	1	52½	52½	52½	+ ¾
12	8	Acme Sti (1)	2	10	10	10	+ ¼
13⅞	6¼	Adams Exp (.10e)	4	10½	10½	10½	+ ¼
30	16¾	Addressog (1.40)	2	26½	26	26½	+ ½
65¾	40	Air Reduction (1a)	17	59¾	58½	59½	+ 1¾
13⅞	5¾	Alaska Juneau (.60a)	10	9¾	9¾	9¾	— ⅛
3⅞	2	Allegheny Corp	17	3	3	3	— ⅛
11⅞	6¼	Allegheny pf (50 ww	1	9¾	9¾	9¾	+ ⅛
3⅞	2	Allegheny pf 4.50 ww	1	3½	3½	3½	+ ⅛
17¾	13½	Allegheny-Lud Stl	4	17¾	17½	17¾	+ 1¼
12¾	4½	Allen Industries	2	11½	11½	11½	
134	139	Allied Chem & Dye (6)	3	178	178	178	+ 4
11¾	8¾	Allied Mills (1¾a½)	1	11	11	11	+ ¼
4	4¼	Allied Strs	42	10½	9¾	10	+ ¼
54¾	34½	Allis-Ch Mfg (1¾a)	30	48¾	47½	48	+ 2¼
19⅞	11¼	Alpha P Cem (1)	3	16½	16	16	+ ¼
2¼	1¼	Amal Leather	1	2¼	2¼	2¼	+ ¼
26	19	Amal Leather pf	16	16	16	16	+ 2
70	38	Amerada Corp (2)	1	66¾	66¾	66¾	— ¾
34½	19	Am Ag Ch Del (3½e)	4	78	76½	78	+ 3½
23⅝	16	Am Bank Note (.70a)	17	17½	16¾	17½	+ 2
38	22	Am Brake Shoe (⅝e)	1	30	30	30	
104¼	40¾	Am Can (4)	6	96	95¾	95¾	— ⅛
173	160	Am Can pf (7)	1	170	170	170	— ¼
33½	15⅝	Am Car & Fdy	23	24½	23	23¾	+ 1⅛
11⅝	4¼	Am Ch & Cable (.55e)	17	18½	18	18½	+ 1⅛
111¾	85	Am Chicle (3e)	1	111	111	111	+ 1
5¾	4½	Am Colortype	1	7½	6¾	7⅛	+ 1⅛
16⅝	8¼	Am Crystal Sug	2	10¼	9¾	10¼	+ ⅛
6¼	3	Am Encaus Tiling	10	4⅞	4¾	4⅞	+ ⅛
6¾	3	Am European	1	5¾	5¾	5¾	
3	2	Am Export Pow	11	2¼	2¼	2¼	
90¾	10	Am & F P 36 pf	1	14¾	14	14¾	+ 1¾
25⅜	13⅛	Am & F P 37 pf	1	17	16¾	17	+ 1⅛
19⅝	5¾	Am & F P 2 R	2	8¾	8½	8¾	+ 1⅛
9⅜	4	Am Hide & Leather	6	3⅞	3⅞	3⅞	+ ⅛
2	1⅛	Am Ice	1	1⅞	1⅞	1⅞	
8¾	4⅛	Am International	1	7	7	7	
24¾	12¾	Am Locomotive	20	18	18	18½	+ 1¼
74½	44	Am Locomot pf	2	85½	85¾	85½	+ 3¼
14¾	10	Am M & Fdy (.60a)	32	12¾	12¾	12¾	
9¾	2¼	Am M & Met	1	3½	3½	3½	+ ⅛
33½	23	Am Metal (½e)	19	35	33½	33½	+ 2
119	99½	Am Met 6% pf (6)	27	4¾	4¾	4¾	+ ⅛
39½	20	†Am News Co (1e)	40	26	25¾	26	+ 2
3¾	1¾	Am Par Pap	1	2	2	2	+ ⅛
17	9	Am Rad & St S	84	15¾	14½	15¾	+ 1⅛
22½	13¼	Am Roll Mill	27	17¾	17	17¾	+ 1⅛
68¾	58	Am Roll Mill pf	1	66	66	66	+ 2
17¼	7¼	Am Seating	8	16¾	16	16½	+ 1⅛
35¼	22	Am Shipbldg (2a)	90	34½	33½	28	— ½
56¾	22¼	Am Smelt & R (2½e)	46	47¼	46¾	46¾	+ 1⅛
136½	103	Am Smelt & R pf (7)	2	129½	129¼	129½	
55¾	48¾	Am Snuff Co (3a)	2	55¾	55¾	55¾	+ 2¼
36⅝	15¾	Am Sti Fdrs	23	26½	25½	26	+ 1¼
14	12	Am Stove (.20e)	1	13	13	13	
11⅞	99⅛	Am Sugar pf (7)	1	101¼	101¼	101¼	+ ⅛
19⅜	11	Am Tel & Tel (9)	23	141¼	140	141	+ 3
87¼	54	Am Tobacco (3)	2	81½	80	81½	+ 3
91¼	58¾	Am Tob B (5)	20	84¾	82½	84½	+ 2¼
150	130	Am Tob pf (6)	1	146½	146½	146½	
6⅛	3¾	Am Type Fdrs	16	6¼	6	6	+ ⅛
11½	8	Am Wat Wks	29	9¾	8¾	8¾	+ ⅛
7¾	4	Am Woolen	1	4	4	4	
43	25¾	Am Wool pf	4	34½	34	34	+ 1¼
9⅛	4¾	Am Zinc L & S	44	7¾	7¾	7⅝	+ ⅛
38	31	Anaconda	267	34½	33⅜	33⅝	+ 1¾
50	21	Anaconda W & C	1	39	39	39	
21⅛	10¾	Anchor Hock Gl (.30e)	1	13½	13¼	13¼	+ 1
11	10	Andes Copper	2	13¼	13	13⅛	+ ⅛
21⅝	20½	Arch-Dan-M (1e)	1	24	24	24	+ ⅛
7	3¾	Arm Ill	12	5½	5	5½	+ ⅛
47¾	28¼	Arm Ill pr pf	1	43	42	42	+ 2
48¾	24¼	Armstrong Cork	1	43	42	42	+ 1¼
7⅜	2¼	Arnlocom Corp	7	3⅜	3⅝	3⅝	+ ⅛
8¾	4	Assd Dry Goods	2	9	9	9¼	+ ⅛
43	22¼	Atch T & S F	38	33	31¾	33	+ 2¼
87	40	Atch T & S F pf	2	81	80	81	+ 2¼
27⅜	10	Atl Coast Line (1½a)	10	19½	18⅞	19	— 1¼
11⅜	4¼	Atl Ref & W Indies	1	7	7	7	
25¾	17¾	Atl Refining (1)	23	23¼	21½	22⅝	+ 1⅛
106¼	101¾	Atl Refining pf (4)	1	106	106	106	+ 1⅛
9½	5¾	Atlas Corp	18	7½	6¾	6¾	+ ⅛
44¾	38¾	Atlas Corp pf (3)	2	43	42	42	— ⅛
54¾	38¾	Atlas Pow (1⅛e)	1	53½	53½	53½	+ 2½
7¾	4⅛	Atlas Tack	1	5¼	5¼	5¼	+ ⅛
8¾	2	Aust Nichols	1	2¼	2¼	2¼	+ ⅛
41	24	Aviation Corp (.18¼e)	5	31¾	31¾	31¾	+ ⅛
		B					
11¾	5	Bald Loco ct	23	8¼	8	8½	+ ⅛
14	8	Balt & Ohio	48	7½	7½	7⅝	+ ⅛
13¾	8½	Balt & Ohio pf	18	8¾	8¼	8¼	+ ⅛
38	29	Bangor & Ar (2½)	1	34	34	34	+ ⅛
95	86	†Bangor & Ar pf (5)	50	91	91	91	
23⅝	12⅜	Barber Asph	12	18⅜	18¼	18¼	+ ⅛
13	8	Barker Bros	2	10½	10	10½	+ 1
24¾	21¾	†Barker pf (2¾)	1	27	27	27	
31¼	10½	Barnsdall Oil (1)	44	17	16½	16½	+ ⅛
17¼	9	Bayuk Cigar (.56¼e)	9	15¾	15¼	15½	+ ⅛
9	6¾	Belding-Hem (½e)	2	7½	7½	7½	+ ⅛
24½	8¾	Bendix Aviat	96	21½	20⅝	20⅞	+ 1¼
18	12½	Benet Ind La (1¼e)	2	17½	17½	17½	+ ⅛
61¼	24¼	Beth Steel Co (1.92½e)	2	57½	57½	57½	+ 1⅛
65⅞	39¾	Beth Steel	181	58¾	57	57½	+ 1⅜
16½	15	Beth Steel 5% pf (1)	5	15¾	15¼	15½	+ ⅛
100¼	75	Beth Steel 7% pf (7)	5	97¾	96	96	
19	10¼	Blaw-Knox	13	15½	15½	15½	+ 2
38¼	20	Boeing Airplane	18	22⅞	22½	22¾	+ 2⅛
30¾	15¾	Bohn Al & Brass	2	22¼	22¼	22¼	+ 2¼
14¼	9	Bond Strs	2	10¾	10¼	10¾	— ⅛
19¾	15	Borden Co (1e)	15	15½	15¾	15⅜	+ ⅛
36⅛	16½	Borg-Warner	38	33¼	32¾	33	+ ⅛
26	14	Bower Roll Bear	2	23	22½	23	+ 1
12¾	6¾	Bridgeport Brass	7	12¾	12¼	12¼	+ ⅛
37⅜	12¾	Briggs Mfg (½e)	115	33½	32½	32⅝	+ 1
10¾	3¾	Bklyn & Q Trans pf	2	7	7	7	+ ⅛
13¾	5¾	Bklyn-Man Tr	28	9¾	8½	9¼	+ ⅛
17	10⅛	Bklyn-M Tr pf	4	29	27½	29	+ 3¼
31½	10½	Bklyn Un Gas	17	18⅝	18⅜	18⅜	+ ⅛
11¾	6½	Brunswick-Balke (½e)	6	9¾	9¼	9¼	+ ⅛
12¾	6¼	Bucyrus-Erie	3	10⅜	10⅜	10⅜	+ ⅛
6¾	3¼	Budd Mfg	13	5	4¾	4¾	+ ⅛
89½	26	†Budd Mfg pf	50	36½	36	36½	+ 1⅛
3	1¾	Budd Wheel	1	3	3	3	+ ⅛
36	13¼	Bullard Co	6	16¾	16¼	16¼	+ ⅛
39	15½	Bulova Watch (3e)	25	32½	30	32	+ 3
16⅜	6¾	Burlng Mills (1)	1	13½	13¼	13½	+ ⅛
23¾	14¾	Burr Add Mach (.60e)	22	17½	17	17¼	+ ⅛
3¾	1¾	Bush Terminal	3	2	2	2	
10	6¼	Butler Bros	1	7½	7½	7½	+ ⅛
24	16¾	Butler Bros pf (1½)	2	23½	23½	23½	+ ⅛
9	6	Byers (A M) Co	2	10¾	10¼	10¼	+ ⅛
29	13	Byron Jackson (1e)	4	18	17⅞	17⅞	+ ⅛
		C					
24¾	15½	Calif Packing (1¼a)	1	18½	18⅜	18¾	+ ⅜
2¼	1	Callahan Z-Lead	7	1¾	1¾	1¾	
15¼	8¼	Calumet & Hec	25	11¾	7½	7½	+ ⅛
20¼	15½	Campbell Wyant	17	18½	17	17¼	+ 1¼
20¾	12¼	Can Dry G Ale (¾a)	10	15¾	15½	15¾	+ ⅛
8¼	5	Canad Pacific	17	6	5⅞	6	+ ⅛
9⅝	4½	Capital Ad A	1	7	7	7	+ ⅛
18¾	12¾	Carpenter Stl (.30e)	2	15¼	15	15¼	— ⅛
119¾	63¼	Case (J I) Co	3	85	84	84	+ ½
52	39¾	Caterpil Tractor (1¾e)	9	47½	46½	46½	+ 2
28¾	9	Celanese Corp	42	21¼	20¾	20¾	+ ⅛
25⅜	12½	Celotex Corp	12	22½	21	22½	+ 2¾
29	19½	Cent Aguirre (1½)	1	21¼	21¼	21¼	+ ⅛
13¾	7	Cent Foundry	10	4¼	4	4¼	+ ⅛
49¼	26¼	Cerro de Pas (3e)	14	45¼	44¾	45	+ 1¼
10¾	4⅞	Certain-teed Prod	17	9¾	9¾	9¾	+ ⅛
21¾	17½	†Cert-teed 6% pf	1.20	37½	35	37	+ 2½
12¾	6	Checker Cab	1	9	9	9	— 2½
35⅝	22¼	Ches & Ohio (2e)	19	28½	28¼	28¼	+ 1⅛
48¼	27¼	Ches Corp (2.20e)	35	34¾	34¾	34¾	+ 2¾
7⅜	4	Chi & West		¾	¾	¾	
8¾	3¾	Chi Grt W pf	1	3	3	3	
15⅞	6¾	Chi Mail Or	3	12¼	12	12	+ ⅛
1⅞	¾	Chi M St P&P pf	2	1¼	1	1⅛	+ ⅛
16⅞	6¾	Chi Pneu Tool	10	15¼	14¾	15	+ ⅛
17⅜	7½	C R I & Pac 7% pf		1⅜	1⅜	1⅜	
19¼	12	Chickasha Cot Oil (⅝e)	1	14¼	14¼	14¼	+ ⅛
10⅝	3¼	Childs Co	4	8¼	8¼	8¼	
77⅜	36¾	Chrysler Corp (⅝e)	325	71¾	70¾	70¾	+ 2
13½	6½	City Ice & Fuel (1.10e)	6	9¾	9¼	9¼	
2	1	City Stores	1	4	4	4	+ ⅛
41¾	22¾	Climax Molyb (.90e)	1	41	40¾	40¾	+ 1
23¾	10¼	Clinch Peabody (.55e)	1	19¾	19¾	19¾	+ ⅛
143¾	105	Coca-Cola (1¾e)	2	128	127	128	+ 3
13½	7	Colgate-Palm-P	34	11¼	10¾	10¾	+ ⅜
38¾	13¼	Collins & Aik (1e)	16	33¾	32½	33	+ 2
8¾	3½	†Col & South	10	4¾	4¾	4¾	+ ⅛
11	4¼	Colum Br 1 pf	30	5¾	5¾	5¾	+ ⅛
22¾	13¼	Colum Br 2 A (.90e)	1	17½	17½	17½	+ 1⅛
22¾	13	Colum Br 2 B (.90e)	5	18	17¾	18	+ 1⅛
9⅜	3¼	Colum G & E	61	6½	6	6½	+ ⅛
79	57	Col G & E pf A (6)	6	70¼	70	70	+ 2¾
16½	8¼	Colum Pict vtc (2¼¢)	8	13	12	12¾	+ ⅜
35¾	27¼	Colum Pict pf (2¼)	1	32	32	32	+ ⅛
38½	32¾	Colum Carbon (4)	3	36	36	36	+ 3
61½	33	Coml Credit (4)	14	48½	47½	47½	+ 1¼
56	31½	Coml Invest Tr (4)	13	50½	49¼	50¼	+ 1¼
12¼	5¾	Coml Solvents	23	9¾	9¼	9¼	+ ⅛
7		†Comwlth & South	60	1⅜			
44¾	25	Com & South pf (3)	37	36¾	36	37	+ 1⅛
28	21¼	Comwlth Edis (1¼)	47	24¾	24½	24½	+ ⅛
9¼	3¼	Conde Nast	1	6¾	6¾	6¾	+ ⅛
28	15	Congoleum-Nairn	13	25½	24¾	25	+ 1
13½	10½	Consol Aircraft	20	12¾	12¾	12¾	+ ⅛
19	8	Consol Cigar (⅝e)	4	10¾	10¾	10¾	+ ⅛
32¼	17	Cons Edison (1¼e)	64	25¾	25½	25⅝	+ 1⅛
8¾	4½	Consol Film Ind pf (¾k)	1	8	8	8	+ 1⅛
6¾	2¼	Cons Laundries	2	5⅜	5⅜	5⅜	+ ⅛
10¾	7	Consol Oil (.80)	44	8¾	8½	8½	+ ⅛
2¼	1¼	Consol'n Coal	4	2¾	2¾	2¾	+ ⅛
23	10	Consol'n Coal pf	1	12	12	12	— 3
17½	9¾	Container Corp	11	14¾	14½	14¼	+ 1
28½	8¾	Cont Bak A	25	19¾	18¾	19¼	+ 1⅛
2¾	1¼	Cont Bak B	4	2	1⅞	2	+ ⅛
36	17	Cont Can (1¼e)	24	42½	41	41¾	+ 2
11⅞	6	Cont Diam	1	8	8	8	+ ⅛
36	21½	Cont Ins (1.60a)	9	34	31¾	33	+ 2½
	⅛	Cont Motors	5	1⅛	1	1	
39½	21½	Cont Oil Del (⅝e)	21	29¾	28	29¼	+ 1⅛
19½	10	Cont Steel	2	15	14½	15	+ ⅛
53	33	Cons Products (3)	1	66½	66½	66½	+ 1⅛
5¼	2¾	Coty Inc	2	4	3¾	4	
38½	19	Crane Co	58	37¾	37	37	+ 1
114¾	85	Crane Co cv pf (5)	1	110	110	110	— ¾
39¾	22½	Crown Cork & S	14	33¾	32¾	32¾	+ 1¼
13¾	7½	Crown Zellerbach (¾e)	11	11¼	11	11¼	+ 1⅛
44¾	19¼	Crucible Steel	32	33¾	32½	33½	+ 2⅛
13½	5¼	†Cuba R R pf	1	5½	5½	5½	— ⅛
6¼	3	Cuban-Am Sugar	8	4¼	4¼	4¼	
21¾	12	Cudahy Pack	1	14¾	14¾	14¾	+ ⅛
8¼	4¾	Curtis Publishg	7	6½	6½	6½	+ ⅛
38	25	Curtis Pub pf (2½k)	1	46	46	46	+ 1
6	3¼	Curtiss-Wright	54	4½	4¾	4¾	+ ⅛
24¾	12¾	Curtiss-Wr A	29	20¾	20¼	20¾	+ 1⅛
28¾	13¾	Cutler-Hammer	6	23½	22	23½	+ 1⅛
		D					
8¾	4½	Davega Stores	1	6	6	6	+ ⅛
15⅝	3¼	Davega Strs pf (1¾)	1	14¾	14¾	14¾	+ ⅛
11¼	6¾	Davison Chem	2	8	7¾	8	+ ⅛
23¼	13¾	Deere & Co	54	18	17¾	17¾	— ⅛
25	10¾	Deere & Co pf (1.40)	2	24½	24	24	+ ⅛
23½	7½	Del & Hudson	21	17	16½	16¾	+ 1⅛
8	4	Del Lack & West	11	6¼	5½	5½	+ ⅛
39¼	23	†Denver & Rio G (1)	2.60	30¼	29	29¼	+ 2⅛
39½	20¾	Diamond Match (1¼a)	2	38½	38	38½	+ 1¼
40¼	31½	Diam Match pf (1¼a)	1	38¾	38¾	38¾	+ ⅛
20½	8	Diam T Motor	1	8¼	8¼	8¼	+ ⅛
17½	11	Distil Corp-Seag (1½e)	6	14½	14½	14½	+ ⅛
10	6¾	Dixie-Vortex	1	10¾	10¾	10¾	+ ⅛
24	12	Doehler Die Cas	1	21	21	21	+ 2¾
34½	27½	Dome Mines (1e)	33	32¼	31¾	32	+ ⅛
34½	31	Douglas Aircraft	42	44¾	43¼	43¾	+ ⅛
140	87½	Dow Chem (2¼a)	2	130	129	130	+ 3½
9	8	Dresser Mfg B	1	9	9	9	+ ⅛
4½	1⅜	Dunhill Int	1	3¾	3¾	3¾	+ ⅛
138¾	90¼	du Pont de N (1¾a)	26	133	132	133	+ 3
197	130½	du Pont deb (6)	3	136	135¾	135¾	— ⅝
118¾	109½	du Pont pf (4½)	1	117	117	117	
		E					
7½	3¼	Eastern Roll Mill	6	5½	5½	5½	+ ⅛
281	121½	Eastman Kodak (6)	5	172	170	171½	+ 4½
83¾	10¼	Eaton Mfg	16	21	19¾	20	+ 1⅛
5¾	2	Eitingon Schild	7	3½	3½	3½	+ ⅛
4	2¼	El & Mus Ind (.10e)	1	2¾	2¾	2¾	+ ⅛
13¾	13½	El Auto Lite (½e)	127	32¾	31¾	31¾	+ 1⅛
23¾	6	Elec Boat (.60e)	11	8¾	8	8¼	+ ⅛
13¾	6½	El Power & Lt	67	9	8¾	8¾	+ ⅛
44½	16	El Pow & Lt $6 pf	5	27½	26¾	27	+ 2
45½	22½	El Pow & Lt pf	7	31¾	30¾	30¾	+ 1⅛
34¾	21¾	El Storage Bat (2)	4	29¾	28½	28½	+ 1⅛
26	17	El Paso Nat Gas (2)	9	24	23¾	23½	+ ⅛
8¾	2½	Eng Pub Service	34	5	4¾	4¾	+ ⅛
9¾	2¾	Erie 1 pf	3	4¾	4½	4¾	+ ⅛
15¾	8	Evans Products	21	13¾	13	13¼	+ 1
14¾	9	Ex-Cell-O (.40e)	9	14¾	14¾	14½	+ ⅛
		F					
11½	3	†Fairbanks Co pf	1.40	7	7	6¾	+ 1¼

Dow-Jones Averages

By the United Press.

New York, Sept. 20. Stocks—	Open.	High.	Low.	Close.	Net Ch.
30 industrials	137.61	139.49	137.11	138.41	+0.51
20 rails	23.30	23.80	23.31	23.57	+0.22
15 utilities	18.63	18.80	18.50	18.70	+0.14
65 stocks	44.12	44.73	43.91	44.33	+0.43

Transactions in stocks used in averages today: 1,198,310

Industrials	805,200
Rails	63,800
Utilities	49,500
Total	923,480

Commodities Range

	Yester-day.	Prev. day.	Week ago.	Month ago.	Year ago.
Cotton, New York (Oct.)	8.00	7.78	7.70	8.28	8.75
Wheat, Chicago (Sept.)	63¾	64⅛	65¼	63⅞	1.04⅛
Corn, Chicago (Sept.)	52⅛	53⅜	52¼	52¼	1.03¼
Oats, Chicago (Sept.)	31⅛	29⅝	28⅝	30⅜	53
Cattle, choice steers, Balto.	9.75	9.90	10.00	10.50	12.50
Hogs, choice, Baltimore	9.30	9.45	9.50	9.30	13.05
Lambs, choice, Baltimore	8.85	8.75	9.20	9.25	12.25
Eggs, special, New York	28.50	28.50	29.50	35.50	41.00
Butter, creamery, New York	26.25	26.25	26.25	26.25	35.75
Flour, New York	4.50	4.50	4.65	4.70	6.75
Coffee, New York	7.75	7.75	8.00	7.75	11.25
Raw sugar, New York	3.00	3.00	2.90	2.75	3.47
Steel, bar, Pittsburgh	2.25	2.25	2.25	2.25	2.45
Rubber, New York	16.45	16.06	16.05	16.32	18.35
Tin, New York	50.00	50.00	50.00	50.00	51.00
Copper, electrolytic	10 ¾	10 ¾	10 ¼	10 ¼	11.00
Bar gold, London ($)	34.70	34.74	34.77	34.77	34.76
Bar silver, New York	42.75	42.75	42.75	42.75	44.75
Zinc, East St. Louis	4.95	4.95	4.75	4.75	7.25
Lead, New York	5.10	5.10	4.90	4.90	6.50

1938 High	1938 Low	Name and Dividend Rate	Sales—Add 00	High	Low	Close	Net Ch'ge
39	19¼	Fairbanks Morse	6	35½	34½	34½	+ 1½
34½	22½	Falardo Sugar (3a)	1	27	27	27	+ ⅛
4¼	1⅞	Fed Screw Works	1	3½	3½	3½	
35¾	22½	Fid P Fire Ins (1.60a)	2	33	32¾	33	+ 2
25½	16¼	Firestone T & R (1¼e)	8	21½	20¼	20¾	+ ⅞
98½	76	Fire T&R pf (6)	1	92½	92½	92½	+ 1½
34½	29¼	First Nat Strs (2½a)	2	30	29¾	29¾	
24¾	10⅝	Flintkote	72	23⅜	22¾	23	+ 1
36¾	25¾	Florence Stove (1½e)	3	26¼	24½	26¼	+ 2½
21	15	Florsheim Shoe A (1)	1	16	16	16	+ ⅛
31¼	18	Food Machinery (¾e)	1	31	31	31	
23	11	Foster Wheeler	13	18½	17¾	18½	+ ⅛
32	19¾	Freeport Sulph (2)	14	30¼	29¼	30¼	+ 1¼
		G					
2¾	1⅛	Gabriel Co A	3	2¼	2¼	2¼	+ ⅛
5⅞	3½	Gair (Robert)	1	4⅛	4⅛	4⅛	+ ⅛
10	4¾	Gair (Robert) pf	12	12¾	12¼	12½	— ⅛
11⅞	7¾	Gar Wood Ind	1	8¼	8¼	8¼	— ⅛
15⅝	13½	Gaylord Cont (1)	1	14¾	14¾	14¾	— ⅛
11¾	7¾	Gen Am Invest	1	8¾	8¾	8¾	
51½	29	Gen Am Trans (1½e)	5	47¾	47	47¼	+ ⅛
52	20½	Gen Baking (.60a)	5	10	10	10	
5¾	2¼	Gen Bronze	1	4	4	4	
13½	6¾	Gen Cable	12	11½	10½	11¼	+ ⅛
28¾	15¾	Gen Cable A	1	22	22	22½	+ 2¾
28	20½	Gen Cigar (1½e)	1	25½	25½	25½	+ ⅛
45½	23½	Gen Elec (.70e)	122	40½	40	40¼	+ ⅛
37¾	22½	Gen Foods (2)	10	35¼	34½	34½	+ ⅛
123	118	Gen Gas & El A					
50½	25	Gen Gen Mills pf (6)	10	124	124	124	— 2
9¾	4	Gen Motors (¾e)	399	44¾	43¾	43¾	+ 1⅛
2½	2	Gen Out Advert	3	6½	6¼	6½	+ ⅛
2½	1⅝	Gen Print Ink (.30e)	3	2¾	2¾	2¾	+ ⅛
22¾	13¾	Gen Ry Signal	4	19½	18¾	18¾	+ 2⅛
1¼	1	Gen Real & Util	1	1¼	1¼	1¼	
24⅜	13¾	Gen Real & Util pf	2	21	21	21	
34¾	18½	Gen Refract	8	33	32	32½	+ 2
28¾	13	†Gen Steel Cast pf	1.40	21

DIED

AVERY, JOHN BUEL. On Monday, September 19, 1938, at George Washington University Hospital, JOHN BUEL AVERY, beloved husband of the late Susan Elizabeth Avery and father of Mrs. Elizabeth M. Kettler, Walter B., John H. and Clarence E. Avery. Funeral services at his late residence, 128 Tennessee ave. ne., on Wednesday, September 21, at 2 p. m. Relatives and friends invited. Interment Prospect Hill Cemetery.

BOLGIANO, CHARLES WALTON. Suddenly, on Sunday, September 18, 1938, at his residence, 6912 8th st. nw., CHARLES WALTON BOLGIANO, husband of Nellie D. Bolgiano and father of Laurel Louise and Frances Elizabeth Bolgiano. Services at his late residence on Wednesday, September 21, at 2:30 p. m. Interment Rock Creek Cemetery.

BURROWS, WILLIAM A. On Monday, September 19, 1938, at Sibley Hospital, WILLIAM A. BURROWS, of 1026 Girard st. ne., beloved husband of Margaret C. Burrows and father of Claude V. and Maj. Paul Burrows and Mrs. Marie A. Simpson. Services at the S. H. Hines funeral home, 2901 14th st. nw., on Thursday, September 22, at 10:30 a. m. Interment Washington Memorial Park Cemetery.

FREDERICK, MARY LEWIS. On Wednesday, September 14, 1938, at the University Hospital, Charlottesville, Va., MARY LEWIS FREDERICK, of Earlehurst, Va. Interment took place in St. Louis, Mo., on Friday, September 16. (Baltimore and Richmond papers please copy.)

GASCH, IDA C. On Monday, September 19, 1938, IDA C. GASCH, of 1216 10th st. nw., beloved wife of Edward E. Gasch and mother of Ernest E. Gasch and Irene M. Grant, grandmother of Irene E. and Edward C. Gasch and sister of Mrs. Mabel M. Graham and Mrs. Irene E. Murphy. Funeral from the Saffell funeral home, 475 H st. nw., on Wednesday, September 21, at 9:30 a. m. Requiem mass at the Church of the Immaculate Conception at 10 a. m. Interment, private, Mount Olivet Cemetery.

HANNAN, REV. EUGENE A. On Monday, September 19, 1938, at Georgetown University Hospital, the Rev. EUGENE A. HANNAN, son of the late Daniel and Catherine Morris Hannan. Solemn high requiem mass at St. Martin's Church, North Capitol and T sts., on Thursday, September 22, at 10 a. m. Remains will lie in state at the church from noon, Wednesday, until time of service. Please omit flowers. Interment Mount Olivet Cemetery.

HILLIARD, MARY DUFFIELD. On Tuesday, September 20, 1938, at her residence, the Portner Apts., MARY DUFFIELD HILLIARD, wife of the late Dr. William D. Hilliard, mother of Margaret H. Engel, grandmother of Roy D. Engel. Services (private) at the above address on Thursday, September 22, at 1:30 p. m. (Asheville, N. C., papers please copy.)

HILTON, HARRY B. On Monday, September 19, 1938, at 6 p. m., at his residence, 1910 N. Adams st., Arlington, Va., HARRY B. HILTON, son of the late Adolphus and Annie Hilton and beloved brother of Mrs. E. Quinn; aged 57 years. Services at the S. H. Hines Co. funeral home, 2901 14th st. nw., on Thursday, September 22, at 3 p. m. Relatives and friends invited. Interment Rock Creek Cemetery.

JOPLING, BETTIE E. On Tuesday, September 20, 1938, at her residence, 1411 Decatur st. nw., BETTIE E. JOPLING, widow of James E. Jopling and mother of Mrs. Jessie Jopling Bosley and Evelyn and Edward Jopling. Body resting at the Tabler funeral home, 4217 Ninth st. nw., until Thursday, September 22, where services will be held at 2:30 p. m. Interment Glenwood Cemetery.

KLINE, CATHERINE L. On Sunday, September 18, 1938, at her residence, 5426 41st st. nw., CATHERINE L. KLINE, beloved daughter of Mary L. and Edwin M. Kline. Remains resting at her late residence. Funeral services at the Eldbrooke Methodist Episcopal Church, Wisconsin ave. and River rd. nw., on Wednesday, September 21, at 2 p. m. Relatives and friends invited. Interment Rock Creek Cemetery. Services by the W. W. Chambers Co. funeral home.

DIED.

KIRCHNER, BENJAMIN F. On Monday, September 19, 1938, BENJAMIN F. KIRCHNER, beloved husband of Nettie C. Kirchner, father of Lester F. and Earl L. Kirchner and Mrs. Helen Espey. Funeral from the W. W. Chambers Co. funeral home, 1400 Chapin st. nw., on Thursday, September 22, at 2 p. m. Relatives and friends invited. Interment Glenwood Cemetery.

PADGETT, ELIZABETH. On Monday, September 19, 1938, at her residence, Broad Creek, Md., ELIZABETH PADGETT, beloved wife of the late John W. Padgett and mother of Mrs. Truman Stone and Mrs. Myrtle McConkey, grandmother of Everett McConkey. Funeral services at the Thos. F. Murray funeral home, 2007 Nichols ave. se., on Wednesday, September 21, at 2 p. m. Relatives and friends invited. Interment Fort Lincoln Cemetery. Remains may be viewed after 12 noon Tuesday, September 20.

STANTON, SAMUEL H. Members of the U. S. Treasury Post, No. 2400, Veterans of Foreign Wars, are requested to attend the funeral services of the late PAST COMMANDER SAMEUL H. STANTON, which will be held at Lee's funeral home, Fourth st. and Massachusetts ave. ne., at 8:20 a. m., on Wednesday, September 21. Requiem mass at St. Gabriel's Church at 9 a. m.
(Signed) COMMANDER F. R. IHRIE.

TITLOW, ELIZABETH C. On Monday, September 19, 1938, at Providence Hospital, ELIZABETH C. TITLOW, beloved wife of Hugh R. Titlow and mother of Elizabeth R. Titlow and Frances M. Reilly. Funeral services at her late residence, 1320 Massachusetts ave. se., on Thursday, September 22, at 8:30 a. m., thence to Holy Comforter Catholic Church, 14th and E. Capitol sts., where mass will be offered at 9 a. m. for the repose of her soul. Relatives and friends invited. Interment Cedar Hill Cemetery. Services by W. W. Chambers Co. Southeast funeral home.

WALLACE, DAVID M. On Tuesday, September 20, 1938, at Mount Alto Hospital, DAVID M. WALLACE, beloved husband of Helen Wallace and son of Robert C. Wallace and brother of Mrs. Henry Vivian, Miss Sarah Wallace and Donald, Richard and Robert Wallace. Funeral services at the W. W. Chambers Co. funeral home, 1400 Chapin st. nw., on Wednesday, September 21, at 1 p. m. Relatives and friends invited. Interment Arlington National Cemetery.

WILEY, JOHN WILLIAM. On Tuesday, September 20, 1938, JOHN WILLIAM WILEY, age 73 years, the beloved husband of Nannie Virtes Wiley. Remains resting at the Colonial funeral home of Wm. Ruben Pumphrey, Rockville, Md. Funeral services at his late residence, Gaithersburg, Md., Thursday, September 22, at 11 a. m. Interment Union Cemetery, Lovettsville, Va., at 1 p. m.

YOUNG, RENA L. On Monday, September 19, 1938, at her home, 1346 Massachusetts ave. se., RENA L. YOUNG, beloved wife of Frank M. Young and mother of James M. Young. She is also survived by two sisters, Mrs. B. F. Miller and Mrs. L. W. Owen; also two brothers, Thomas G. and James H. Martin. Services at her late residence on Wednesday, September 21, at 2 p. m. Interment Cedar Hill Cemetery.

ZOLLY, LOUIS B. On Sunday, September 18, 1938, at Providence Hospital, LOUIS B. ZOLLY, beloved husband of Leonida Zolly and father of Joseph Zolly and brother of Mrs. Anthony Russo and Mrs. Frances Fusco. Funeral services at his late residence, 417 G st. ne., on Wednesday, September 21, at 8:30 a. m.; thence to St. Joseph's Catholic Church, 2d and C sts. ne., where mass will be offered for the repose of his soul. Relatives and friends invited. Interment St. Mary Cemetery. Services by the W. W. Chambers Co. Southeast funeral home.

FUNERAL DESIGNS.

Small's Flowers. DUpont 7000.
Sprays $3.00 Up. Dupont Circle.

GUDE BROS. CO., Florists
1212 F St. NAtional 4276.

GEO. C. SHAFFER 900 14TH St. N.W.
Expressive Floral Tributes. Phone:
Moderate prices. Open Eve. & Sun. NA. 0106.

FUNERAL DIRECTORS

J. WILLIAM LEE'S SONS CO.
FUNERAL DIRECTORS.
CREMATORIUM
4th and Mass. Ave. N.E. LI. 5200.

FUNERAL DIRECTORS

OVER 60 SERVICES

included with this beautiful ALL-METAL CASKET AT ONE LOW PRICE

When you call Chambers, you have one of the LARGEST UNDERTAKERS IN THE WORLD. You get MORE VALUE for LESS MONEY!

$265

MANY UNDERTAKERS CHARGE EXTRA FOR THESE SERVICES . . . BUT CHAMBERS DON'T!

READ WHAT YOU GET!

1. Secure Death Certificate from
2. Procure Removal Permit from Doctor
Health Department
3. Removal to Funeral Parlor
4. Embalming
5. Shaving
6. Washing
7. Cosmetics
8. Demi-surgery
9. Dressing
10. Lady attendant to curl hair
11. Outside wooden case
12. Hand-engraved nameplate
13. Removal to residence
14. Use of folding chairs
15. Use of indirect light
16. Use of rug under casket
17. Use of casket bier
18. Use of register stand
19. Memory book
20. Crucifix
21. Use of candle stands
22. Prayer rail
23. Candles
24. Fresh flowers for door crepe
25. Newspaper notice in Post
26. Newspaper notice in Times
27. Newspaper notice in Herald
28. Newspaper notice in Star
29. Newspaper notice in News
30. Notify Clergyman
31. Send car for Clergyman
32. Send car for family
33. Send car for friends
34. Notify cemetery
35. Send family in car to cemetery
36. Get Priest's order
37. Arrange and notify Masonic Lodge
38. Procure burial permit from Health Department
39. Assist family with insurance papers
40. Deliver outside receptacle to cemetery
41. Use of flower stands
42. Arrange flowers
43. Make service calls
44. Car lists
45. Hearse and two limousines
46. Flower car
47. Remove equipment from residence and replace furniture
48. Services of funeral director
49. Acknowledgement cards
50. Funeral signs for cars
51. Use of telephone
52. Smelling salts
53. Ammonia
54. Use of organ and organist
55. Use of funeral parlor
56. Arrange for parking space
57. Hand fans for residence
58. Drape background for casket
59. Plastic surgery
60. Furnish clergyman with record
61. Arrange for pallbearers
62. Record of all flowers received
63. Tulle for dresses
64. Door attendant

EVERY SERVICE LISTED ABOVE *and more* IS INCLUDED AT ONE LOW PRICE!

IN CASE OF DEATH CALL

The Greater Chambers Co.

• THREE BEAUTIFUL FUNERAL HOMES •

MAIN OFFICES 1400 Chapin St. N.W. Call COl. 0432 | SUBURBAN HOME 916 Cleveland Ave. Riverdale, Md. Call GR. 2001 | S.E. HOME 517 11th St. S.E. Call AT. 6700

BENNY — Turn on the Sun — By J. Carver Pusey

DIED.

WARFIELD, IDA J. Suddenly, on Monday, September 19, 1938, IDA J. WARFIELD, beloved wife of the late Thomas A. Warfield. Funeral from the residence of her son, Roy A. Warfield, 1504 19th st. se., on Thursday, September 22, at 2 p. m. Relatives and friends invited. Interment Bethel Cemetery, Alexandria, Va.

Legal Notices

ELWOOD H. SEAL—WALTER L. FOWLER, Attorneys for Petitioners.

IN THE DISTRICT COURT OF THE United States for the District of Columbia. In re condemnation of land for the extension of Oneida place, between Seventh and Eighth streets, northwest, and additional land adjacent thereto, in the District of Columbia. District Court No. 2560. Notice and order of publication. Notice is hereby given that the Commissioners of the District of Columbia (pursuant to the provisions of sections 1608 to 1610, inclusive, of the Code of Law for the District of Columbia), have filed a petition in this court praying the condemnation of the land necessary for the extension of Oneida place, between Seventh and Eighth streets, northwest, and additional land adjacent thereto, in the District of Columbia, and to assess as benefits resulting therefrom the entire amount of said damages, including the expenses of these proceedings, upon each lot or part of lot or parcel of land which will be benefited by said extension in the proportion that the said jury may find said lots, parts of lots or parcels of land will be benefited, as provided for in and by the aforesaid Code of Law: It is by the court this 15th day of September, 1938, ordered, that all persons having any interest in these proceedings be, and they are hereby warned and commanded to appear in this court on or before the 17th day of October, 1938, at 10 o'clock a. m., and continue in attendance until the court shall have made its final order ratifying and confirming the award of damages and the assessment of benefits of the jury to be empaneled and sworn herein; and it is further ordered that a copy of this notice and order be published twice a week for two successive weeks in the Washington Evening Star, The Washington Post and the Washington Herald, newspapers published in the said District, commencing at least twenty days before the said 17TH DAY OF OCTOBER, 1938. It is further ordered that a copy of this notice and order be served by the United States Marshal, or his deputies, upon each of the owners of the fee of the land to be condemned herein, as may be found by the said marshal, or his deputies, within the District of Columbia, and upon the tenants and occupants of the same, before the said 17th day of October, 1938. By the Court: JOSEPH W. COX, Justice. A true copy. Test: (Seal.) CHARLES E. STEWART, Clerk. By H. B. DERTZBAUGH, Assistant Clerk. 20.21.27.28

Auction Sales

SATURDAY, SEPTEMBER 24, 1938—
ADAM A. WESCHLER & SON, Auctioneers.

TRUSTEES' SALE OF RESTAURANT FURNISHINGS AND EQUIPMENT, LEASEHOLD INTEREST, BEVERAGE LICENSE, ETC.

By virtue of a chattel deed of trust recorded August 2, 1938, as instrument No. 22024, Recorder's Records, D. C., and at the request of the party secured thereby the undersigned trustees will sell by public auction, at No. 801 Third Street N.W., on SATURDAY, SEPTEMBER 24, 1938, AT TEN O'CLOCK A. M., 11 booths, 9 stools, bar with beer dispenser, beverage coolers, back bar, shelving with glazed doors and cabinet base, G. E. exhaust fan, Lig-O-Nier 10-ft. Display Case with ½-HP. Frigidaire Unit, Elec. and wall clocks, Elec. slicer, Beverage coolers, gas range with ovens and canopy, metal sink and drain board, sterilizer and basket, Marsh No. 2 grease trap, coffee urn and stand, National cash register, gas range, gas stove with griddle, steam table, stock in trade, and all other furniture, fixtures and equipment, more particularly mentioned in said chattel trust; also beer license and leasehold interest.
TERMS: CASH.
CORNELIUS E. REIDY,
SIMON HIRSHMAN,
P—se21,22,23,24 Trustees.

MONDAY, OCTOBER 3, 1938—
HOLLIS B. FRITTS, Auctioneer.
Bank of Commerce & Savings Building.

TRUSTEES' SALE OF LOT 1020 FIRST STREET, N.W., WITH SHEDS ERECTED THEREON.

By virtue of a certain deed of trust duly recorded on April 21, 1938, as Instrument No. 10686 among the land records of the District of Columbia, and at the request of the party secured thereby, the undersigned trustees will sell at public auction in front of the premises on MONDAY THE THIRD DAY OF OCTOBER, A. D. 1938, AT FOUR THIRTY O'CLOCK P. M., the following described property situate in the District of Columbia and designated as lot "A" in William H. Frazier's subdivision of Original lot 12 in Square 559, as per plat recorded in the Office of the Surveyor for the District of Columbia in Liber B at folio 93.
TERMS OF SALE: ALL CASH. A deposit of $100.00 required. Conveyancing, recording, revenue stamps, etc., at purchaser's cost. Terms to be complied with within thirty days.
IRVING YOCHELSON,
DORIS C. GRAY,
Sept21.24.27.30-Oct3 Trustees.

The Washington Post

CLASSIFIED ADVERTISING
LOCAL RATES

For Washington and Points Within 50 Miles of the District of Columbia.

The following rates are for consecutive insertions:

1 time.......19c per line.
3 times......18c per line.
7 times......15c per line.
15 times......1.c per line.

The one-time rate applies on skip ads or irregular insertions.

OUT-OF-TOWN RATES.

Ads from points more than 50 miles from the District of Columbia are: 1 time, 21c per line; 3 times, 20c per line; 7 times, within 30 days, 17c per line.

When computing the cost of an ad kindly estimate 5½ average words to a line.

Rates for special classification and yearly contracts furnished upon request.

The Washington Post reserves the right to edit, revise or reject any classified advertising.

Misclassification of ads not permitted.

The Washington Post will not be responsible for more than one incorrect insertion on any order.

Kill Orders or Corrections before insertions (excepting Death Notices) cannot be made unless ordered before 6 p. m. daily or 4 p. m. Saturday for Sunday.

The Washington Post strives at all times to prevent insertion of fraudulent or misleading advertisements. Information concerning any ad that proves misleading or fraudulent will be appreciated.

Phone NAtional 4200

Ask for An Ad-Writer

THESE DRUG STORES WILL TAKE YOUR WANT AD. DAY AND NIGHT.
Alaska Ave. Pharmacy, 7806 Alaska Ave.
Chevy Chase Pharmacy, 5510 Connecticut Ave.
Garfield Park Drug Store, 311 15th St. S.E.
Hallstork Pharmacy, 732 2nd St. S.W.
Imperial Pharmacy, 2624 P St. N.W.
Johnson Pharmacy, 600 3rd St. S.W.
Joison Pharmacy, 5000 First St. N.W.
Kingman Park Drug Store, 1917 Benning Rd. N.E.
Matthews Pharmacy, 1257 So Capitol Street.
Modern Drug, 1300 11th St. N.W.
Novelty Store, 1601 11th St N.W.
O'Donnell's Drug Store, Wisconsin Ave. and P Street.
Park View Pharmacy, Georgia Ave. and Park Road.
Paul's Drug Store, 901 Fourth St. S.W.
Smoot Pharmacy, 1548 N. J. Ave. N.W.
Standard Drug, 1748 7th St. N.W.
Suter's Drug Store, 1841 Columbia Road.
Williams Pharmacy, 501 1st St. S.W.

Official Notices

ALCOHOLIC BEVERAGE CONTROL Board, Washington, D. C., September 21, 1938. Notice is hereby given that the following persons have applied for licenses under the District of Columbia Alcoholic Beverage Control Act, that remonstrants are entitled to be heard before the granting of such licenses, and that hearing will be had on such applications for licenses on October 6, 1938, at 9:30 a. m., in Room 221, District Building: 405, Jacob Belnick, Retailer's "A," 2104 Pennsylvania Ave., N.W.; 1741, Franklin Park Cafe, Inc., Retailer's Class "C," 829 13th St. N.W.; 3822, Abraham Seltzer, T/A Silver's Market, Retailer's "B," 1418 12th St., N.W.; 4315, Louis Sislen, Retailer's "B," 1434 E St., S.E. GEORGE W. OFFUTT, AGNES K. MASON, ISAAC GANS, Alcoholic Beverage Control Board. 21,28

Legal Notices

FRANCIS J. KELLY, Attorney.
Munsey Building.

IN THE DISTRICT COURT OF THE United States for the District of Columbia, holding an Equity Court. In re dissolution of Retailers' Syndicate, a corporation of Washington, D. C. No. 68019. Order. Upon consideration of the petition of Burton F. Miller filed herein on the 2nd day of September, 1938, to dissolve the Retailers' Syndicate, a corporation organized under the laws of the District of Columbia, it is this 2nd day of September, 1938, ordered, adjudged and decreed that all persons interested in said corporation shall appear herein and show cause, if any they have, by the 7TH DAY OF OCTOBER, 1938, why a decree should not be entered dissolving the corporation and appointing one or more receivers of its estate and effects, provided a copy of this order shall be published in some newspaper of general circulation once a week for three (3) successive weeks, the first insertion to be not less than one (1) month before the date fixed for showing cause as aforesaid. F. DICKINSON LETTS, Justice. A true copy. Test: (Seal.) CHARLES E. STEWART, Clerk. By HARRY M. HULL, Assistant Clerk. 7,14,21

Auction Sales

MONDAY, SEPTEMBER 26, 1938—
THOS. J. OWEN & SON, Auctioneers.
1431 Eye Street, Northwest.

TRUSTEE'S SALE OF VALUABLE THREE-STORY AND BASEMENT BRICK APARTMENT BUILDING CONTAINING 20 APARTMENTS KNOWN AS PREMISES NO. 1447 CHAPIN STREET, NORTHWEST.

By virtue of a certain deed of trust duly recorded, in Liber No. 5543, Folio 209 et seq., of the land records of the District of Columbia, and at the request of the party secured thereby, the undersigned trustee will sell, at public auction, in front of the premises, on MONDAY, THE TWENTY-SIXTH DAY OF SEPTEMBER A. D. 1938, AT FOUR O'CLOCK P. M., the following-described land and premises, situate in the District of Columbia, and designated as and being lots 116 to 119 inclusive in Delbert H. Decker's Subdivision of part of the "South Grounds of Columbian University," as per plat recorded in Liber County 7 folio 18 of the Records of the Office of the Surveyor of the District of Columbia; subject to the covenants that said lots or any building erected thereon shall not be used for the purpose of selling spirituous or malt liquors or for the purpose of any trade or traffic which may be offensive or injurious to others; the above described property is known for purposes of assessment and taxation as lots 116 to 119 in Square 2662.
TERMS OF SALE—One-fourth of the purchase-money to be paid in cash, balance in three equal installments, payable in one, two and three years with interest at 5 per centum per annum, payable semi-annually, from day of sale, secured by first deed of trust upon the property sold, or all cash, at the option of the purchaser. A deposit of $5,000.00 will be required at time of sale in cash or certified check. All conveyancing, recording, revenue stamps, etc., at cost of purchaser. Terms of sale to be complied with within thirty days from day of sale, otherwise the trustee reserves the right to resell the property at the risk and cost of defaulting purchaser, after five days' advertisement of such resale in some newspaper published in Washington D. C.
GEO. CALVERT BOWIE,
se2-d&dsexSu ol Surviving Trustee.

TUESDAY, SEPTEMBER 27, 1938—
ADAM A. WESCHLER & SON, Auctioneers.

SALE OF UTILITY DRY CLEANING MACHINE.

Default having occurred in the payment of certain obligations mentioned in a conditional sales contract dated November 7, 1936, and at the request of the holder thereof, we will sell by public auction at Park Transfer, Fifth and V streets northeast, on TUESDAY, THE TWENTY-SEVENTH DAY OF SEPTEMBER, 1938, AT TWO O'CLOCK P. M., the chattels mentioned therein, i. e., utility dry cleaning machine, de luxe model (cost originally $2,550.00).
TERMS: Twenty-five per cent of the purchase price cash; balance payable in equal monthly installments over a period of one year with interest at 6 per cent, or all cash at option of purchaser.
ADAM A. WESCHLER & SON,
P—se16,21,27 Auctioneers.

FRIDAY, SPETEMBER 30, 1938—
ADAM A. WESCHLER & SON, Auctioneers.

TRUSTEES' SALE OF BLEACHER SEATS, 2,500 FOLDING CHAIRS, G. M. C. AND AUTOCAR TRUCKS.

By virtue of a chattel deed of trust recorded December 3, 1937, as instrument No. 32804, Recorder's Office, District of Columbia, and at the request of the party secured thereby the undersigned trustees will sell by public auction, at Alexandria, Barcroft and Washington Transit Co.'s Garage, Four Mile Run, a short distance from Jefferson Davis Highway, Arlington County, Va., FRIDAY, SEPTEMBER 30, 1938, AT 2 O'CLOCK, P. M., 50 sections bleacher seats (collapsible type) consisting of 35 sections of 15 rows high and 15 sections of 10 rows high; 2,500 wood folding chairs, G. M. C. 1933 and 1929 trucks, numbered 162803, 156259 and 801, 1221072, respectively; also Autocar 1929 truck No. 162803, 156259, together with any substitutions or additions.
TERMS: CASH.
GRAHAM S. STRAUGHN,
JACOB N. HALPER,
P—sep21,23,26,28,30 Trustees.

MONDAY, OCTOBER 3, 1938—
ADAM A. WESCHLER & SON, Auctioneers.

TRUSTEES' SALE OF TWO-STORY DETACHED FRAME AND STUCCO DWELLING, EIGHT ROOMS AND BATH, NO. 4403 KLINGLE STREET NORTHWEST.

By virtue of a deed of trust recorded in Liber No. 6803, folio 113, et seq., one of the land records of the District of Columbia, and at the request of party secured thereby, the undersigned trustees will offer for sale by public auction, in front of premises, on MONDAY, THE THIRD DAY OF OCTOBER, 1938, AT FOUR-FIFTEEN O'CLOCK P. M., the following-described property in the District of Columbia, to-wit: Lot 50 in William G. Miller and Allison N. Miller's subdivision of lots in Block 19, "Wesley Heights," as per plat recorded in the Office of the Surveyor for the District of Columbia in Liber 71 at folio 32; said Block 19 being now known for purposes of assessment and taxation as Square 1607. Subject to perpetual right-of-way for all general purposes of ingress and egress over the West 4 feet of said lot 50. Subject to the right of redemption by the makers of the aforesaid deed of trust, their heirs and assigns, within a period of sixty day from the date of sale, not excluding Sundays and holidays, as provided in said deed of trust. Subject to any and all liens created by conditional bills of sale for heating and other equipment, if any, and overdue water rentals. All other taxes and assessment to be adjusted to date of transfer of title.
TERMS OF SALE: One-third of the purchase money to be paid in cash, balance in equal installments, represented by promissory notes of purchaser payable in one and two years, with interest at 5 per cent per annum from day of sale, payable semi-annually, secured by first deed of trust upon property sold, or all cash, at option of purchaser. A deposit of $500.00 required of purchaser at sale. Examination of title, conveyancing, recording, revenue stamps and notarial fees at cost of purchaser. Terms to be complied with within ten days from expiration of redemption period, otherwise trustees reserve the right to resell property at risk and cost of defaulting purchaser, after five days advertisement of such resale in some newspaper published in Washington, D. C., or deposit may be forfeited, or without forfeiting deposit trustees may avail themselves of any legal or equitable rights against defaulting purchaser.
CHARLES A. JONES,
PAUL J. FRIZZELL,
P—se21,23,27,30,oc3 Trustees.

Auction Sales

MONDAY, OCTOBER 3, 1938—
THOS. J. OWEN & SON, Auctioneers.
1431 Eye Street Northwest.

TRUSTEES' SALE OF VALUABLE TWO-STORY BRICK DWELLING KNOWN AS PREMISES NO. 1419 HOLBROOK STREET NORTHEAST.

By virtue of a certain deed of trust duly recorded, in Liber No. 7219, Folio 511 et seq., of the land records of the District of Columbia, and at the request of the party secured thereby, the undersigned trustees will sell, at public auction in front of the premises, on MONDAY, THE THIRD DAY OF OCTOBER, A. D. 1938, AT FOUR O'CLOCK P. M., the following-described land and premises, situate in the District of Columbia, and designated as and being the North 6 feet front on Holbrook Street by the full depth of lot 157, and the South 11 feet front on said street by the full depth of lot 158 in Square 4075, in the subdivision by Staples and Childress, Executors of part of a tract of land called "Youngsborough," as per plat recorded in the Office of the Surveyor for the District of Columbia in Liber 63, at folio 16. Subject to building restriction line shown on said plat, and to covenants of record.
TERMS: Sold subject to a prior deed of trust for $4,250.00, further particulars of which will be announced at time of sale; the purchase price above said trust to be paid in cash. A deposit of $300.00 required. Conveyancing, recording, etc., at purchaser's cost. Terms to be complied with within thirty days, otherwise deposit forfeited and the property may be advertised and resold at the discretion of the trustees.
FRED McKEE,
FRANCIS G. ADDISON,
Trustees.
DILLER B. GROFT, Attorney,
1010 Vermont Ave. N.W.
Sept.21.23.26,28,30.Oct.3

FRIDAY, SEPTEMBER 30, 1938—
THOS. J. OWEN & SON, Auctioneers.
1431 Eye Street Northwest.

TRUSTEES' SALE OF VALUABLE MODERN SEVEN-ROOM AND BATH AND HALF-BATH BRICK DWELLING, HOT-WATER HEAT, NO. 3132 NINETEENTH STREET NORTHWEST, AND LARGE GARAGE.

By virtue of a certain deed of trust duly recorded in Liber 6763, Folio 117, et seq., of the land records of the District of Columbia, and at the request of the party secured thereby, the undersigned trustees will sell, at public auction, in front of the premises, on WEDNESDAY, THE THIRTY-FIRST DAY OF AUGUST, A. D. 1938, AT THREE O'CLOCK P. M., the following-described land and premises, situate in the District of Columbia and designed as and being lot numbered one hundred and fourteen (114) in Simon Oppenheimer's subdivision of lots in block numbered twenty-one (21), in Elizabeth Walbridge and others' resubdivision of certain blocks of Walbridge's subdivision of "Ingleside," as per plat recorded in the Office of the Surveyor for the District of Columbia in Liber 52 at folio 34.
TERMS: Sold subject to a prior building association deed of trust for $6,002.90, payable $60.00 per month including interest at 6 per cent, together with accrued interest and unpaid installments, amounting to about $420.00 as of August 13, 1938, which arrearage must be assumed and paid by the purchaser, further particulars of which will be announced at time of sale; the purchase price above said trust to be paid in cash. A deposit of $250.00 required. Conveyancing, recording, revenue stamps, etc., at purchaser's cost. Terms to be complied with within thirty days, otherwise deposit forfeited and the property may be advertised and resold at the discretion of the trustees.
A. C. HOUGHTON,
C. H. FESLER,
au19,22,24,27,30 Trustees.
The above sale has been postponed until FRIDAY, THE THIRTIETH DAY OF SEPTEMBER, A. D. 1938, at the SAME HOUR and SAME PLACE.
BY ORDER OF THE TRUSTEES.
aug31-sept14,21,28,30.

MONDAY, OCTOBER 3, 1938—
ADAM A. WESCHLER & SON, Auctioneers.

TRUSTEES' SALE OF THREE-STORY, SEMI-DETACHED COLONIAL BRICK DWELLING, TWELVE ROOMS, TWO BATHS, NO. 1477 COLUMBIA ROAD NORTHWEST.

By virtue of a deed of trust recorded in liber No. 6794, folio 321, et seq., one of the land records of the District of Columbia, and at the request of party secured thereby, the undersigned trustees will offer for sale by public auction, in front of premises, on MONDAY, THE THIRD DAY OF OCTOBER, 1938, AT THREE-FIFTEEN O'CLOCK P. M., the following-described property in the District of Columbia, to-wit: Lot 148 in Theodore A. Harding's subdivision of lots in "Eslin Estate," being a part of "Mount Pleasant" and "Pleasant Plains," as per plat recorded in the office of the surveyor for the District of Columbia in liber County 9 at folio 115; subject to the stipulation as to the building line shown on said plat; said property being now known for purposes of assessment and taxation as lot 148 in square 2672. Subject to the right of redemption by the makers of the aforesaid deed of trust, their heirs and assigns, within a period of sixty days from the date of sale, not excluding Sundays and holidays, as provided in said deed of trust. Subject to any and all liens created by conditional bills of sale for heating and other equipment, if any, and overdue water rentals. All other taxes and assessments to be adjusted to date of transfer of title.
TERMS OF SALE: One-third of the purchase-money to be paid in cash, balance in equal installments, represented by promissory notes of purchaser payable in one and two years, with interest at 5 per cent per annum from day of sale, payable semi-annually, secured by first deed of trust upon property sold, or all cash, at option of purchaser. A deposit of $500 required of purchaser at sale. Examination of title, conveyancing, recording, revenue stamps and notarial fees at cost of purchaser. Terms to be complied with within ten days from expiration of redemption period, otherwise trustees reserve the right to resell property at risk and cost of defaulting purchaser, after five days advertisement of such resale in some newspaper published in Washington, D. C., or deposit may be forfeited, or without forfeiting deposit trustees may avail themselves of any legal or equitable rights against defaulting purchaser.
CHARLES A. JONES,
PAUL J. FRIZZELL,
Trustees.
Post: Sept. 21,23,27,30,Oct.3.

Lost and Found 1

You can phone your "Lost and Found" ads to The Post until 11 p. m. for insertion the following morning. For the Sunday Post, Saturday, 4 p. m. ("Found" ads are published free.)

BOSTON BULLDOG—Toy female; black, with little white; "Babe;" strayed from 30 14th st. ne. Reward. LI. 4347.

CAT, black, white chest, white feet. Reward. DUpont 5922 evenings.

FOUND—English bull; male; white brindle spot on head. Mixed terrier; male; brown and white. Police dog; gray; male. District Pound, NAt. 6000.

LARGE tan and white collie police dog, "Pooch." LI. 1360, Ext. 158.

PLATINUM BROOCH composed of two diamond clips. Lost downtown. Reward, $125. MEt. 0316. Mr. Hayes.

RAT TERRIER—Male; brown and black. Pa. license, Cambria County. Lost vicinity Beverley Hills. Answers to "Pudge." Reward. TE. 4172.

Personals 3

DENTAL PLATES REPAIRED "while you wait." Mod. Dental Laboratories. Rm. 502, Westory Bldg., 14th & F sts. nw. NA. 0773.

DRESSMAKING—Fall dresses, $5; perfect fit guar. Alterations a spec'ty. ME. 0265.

FALSE TEETH REPAIRS while U wait. Emergency Laboratories. 605 14th st. nw., Room 902. ME. 1833.

HEMORRHOIDS (piles) eradicated by my own methods; results effective for a lifetime or money back. Write for booklet. No drugs or surgery. DR. SOMMERWERCK, 1365 Columbia rd. AD. 0388.

I WILL not be responsible for any debts other than those contracted by myself. RAY EMSWILLER, 651 B st. ne.

KINDERGARTEN FOR CHILDREN, 4 TO 6 years of age; Cleveland Park. CLeveland 3455.

NURSERY KINDERGARTEN
LOVELY COLONIAL HOME
Supervised educational program. Hours 8-5. Noon luncheon. Altha Hall, 3013 N. Adams st., Arlington, Va. WA. 6438.

Post Classified Ads—National 4200.

Motor Travel 10

LEAVING for Kansas City via Detroit, Chicago, Thursday, Sept. 22. Share expenses. Can take 1 or 2. Tomm. DI. 5889.

Help—Female 11

Women—If you don't find your position in the Help Wanted Column today—place a "Situations Wanted" Ad in The Post. A 3-line ad costs only 39 cents.

LADIES to sell made-to-measure Calif. sportswear; leads furnished. NO. 8207.

LADY COMP. to cripple, under 38; light household duties; with D. C. permit; good home; small salary. LIn. 3891-R.

Post Classified Ads—National 4200.

Help—Female 11

WAITRESSES (colored), attractive and experienced; 21 years or over. Call after 4 p. m. C. G. & B. Restaurant, 1422 P st. nw.

WE WANT 5 LADIES between 28 and 45 for our retail dept. Neat appearance. No experience required. Employment. 718 9th st. nw.

WOMEN, over 28, for est. territories and clientele work by appointment; good earnings. REAL SILK, 1427 Eye st. nw., Rm. 203.

BAKER, WHITE, under 45, experienced in pies, cakes, muffins and biscuits; salary $3 a day. Apply in person.
D. C. EMPLOYMENT CENTER,
305 K ST. N.W.
NO FEES.

COLORED GIRL for morning work; l. h. k. apt. Apply 4909 1st st. nw., Apt. 1.

YOUR *Neighborhood* SERVICE GUIDE

Why go half-way across the city for a service man when there's a good one right in your own neighborhood? Consult *Your Neighborhood Service Guide*. It will acquaint you with the person you want who is located right in your own neighborhood. If your needs cannot be filled from these columns, phone Mrs. Baker, NAtional 4200.

ALEXANDRIA

Alex. Glass Shop. Auto glass, safety or plain, for all makes, cars. 301 S. Alfred st. ALex. 2179.

BRYAN STATIONERY OF VA. School supplies, blank books & typewriters. 1021 King St. ALex. 3545.

BUILDER & CONTRACTOR—Remodeling and repairing. I finish on time always. D. E. Bayliss. 518 King st. ALex. 298.

COOPER PHILLIPS MOTOR CO. Dodge-Plymouth Sales & Service. 115 No. Washington st., Alex., Va. Phone ALex. 4122.

Downtown Garage Complete accident and repair serv. Alfred & Gibbon sts., Alex. Alex. 3595.

KELVINATOR AND HOT POINT appliances, oil burners. Va. Appliance & Service Co. 1023 King st. ALex. 333.

Loan Consultant Specializing in FHA loans. M. L. Davis, Natl. Bank Bldg., Alex., Va. ALex. 4421.

PAINTING, decorating, spray painting. Free estimates in Northern Virginia. 36 East Walnut st. ALex. 3138.

Plumbing & Heating Welding and Repairs. Walter Mitchell, 136 Monroe ave. ALex. 3080

Stark & Slagle Dealers in coal, wood and fuel oil. North Henry st. ext. ALex. 889.

INSULATE YOUR HOME
For Economy and Comfort.
WINTER and SUMMER
Free Estimates.
Hudson Supply and Equip. Co.
DI. 1070.

ARLINGTON

Coal, Wood, Ice and Fuel Oil. Lambert's. OXford 0640. 4261 North Fairfax drive.

IVES FUNERAL HOME, OXford 2062. 2847 Wilson Blvd., Arlington, Va. The Home of Personalized Serv. since 1910.

KELVINATOR AND HOT POINT appliances, oil burners. VA. Appliance & Service Co., 3119 Wilson blvd. OXford 2373.

Lumber Millwork, Roofing, Insulite. MURPHY & AMES, INC. Phone WA. 8096. Falls Church 1180.

ARLINGTON CAB CO.
Anywhere—OXford 0232—Any Time.

BETHESDA-CHEVY CHASE.

WM. REUBEN PUMPHREY.
7005 Wis. Ave. Funeral Home. WI. 2200.

CLEVELAND PARK

UPTOWN RADIO and electric Service. Guaranteed serv. 3508 Conn. ave. nw. CL. 9719.

COLUMBIA HEIGHTS

AUTO REPAIRING.
Experienced Mechanics. All Work Guar.
ARCADE PONTIAC.
1419 Irving St. N.W. AD. 0575.

$3.50 to $5.00 Permanents. 50c Service. Gretchen's Beauty Shop. 3444 14th St. N.W. COl. 4830.

FLOOR SANDING AND SCRAPING; finishing; reas.; quick service. N. N. Schwindt, Contractor. CO. 8975. 3518 13th st. nw.

HOME IMPROVEMENT Specialists from cellar to roof. Special prices on heating plants, oil burners; no money down, 3 years to pay. Master Builders, Inc., 3548 10th st. nw. COl. 10049.

Paperhanger Paper furnished and hung, $4 up; scraping. Reas. Phone G. Donaldson, COl. 3875.

ROOFS—Any type applied or repaired. Asbestos sidewalls, waterproofing, brick walls damp-proofed. Bird & Sons materials. Small monthly payments.
AMERICAN RE-ROOFING CO., INC.
3313 14th St. N.W. COl. 4351.

VACUUM CLEANER REPAIRS, complete, $3.45, incl oiling, greasing, new cord, new bag, new brushes. Call and deliver. Clean-Rite. 3015 14th st. nw. CO. 6100.

DOWNTOWN

ANGELO'S BEAUTY SHOP. 25c SERVICE. $4.00 PERMANENTS, $1.50 COMPLETE. 1004 11TH ST. N.W. ME. 9267.

CAMERA REPAIRING.
FULLER & d'ALBERT, INC.
815 10th St. N.W. Phone NA. 4712.

CAPITOL BALLROOM—Largest downtown dance studio. Introductory lesson free with this ad. 325 13th st. nw. REp. 3044.

CARRIE HAND LAUNDRY, 1319½ 9th st. nw. DU. 1584. Work nicely done; dried in sun; lowest prices. Try us!

FALSE TEETH REPAIRING "while you wait." Emergency Laboratory, Rm. 902, Westory Bldg., 14th and F nw. ME. 1833.

General auto repairing specializing in Hudson Terraplane; work guaranteed. Bill Pugh, Rear 1224 13th st. nw. ME. 2717.

HOME INSULATION.
Lowest Prices Now Available.
F. H. A. Terms—No Money Down.
Home Improvement and Insulation Co.,
Bank of Commerce and Savings.
7th and E Sts. N.W. REpublic 0229.

PAINTING (Dutch Boy paint). 2 years to pay. For estimates call A. J. Gardner, ME. 1190, today.

PRINTING—Calendars, book matches, advertising, novelties. Mr. W. W. Good. Community Press, 1235 N. Y. ave. nw. DI. 7068.

PROMPT SERVICE, free estimate; all work guaranteed 3 months. Mid-City Radio Shop. 1142 7th st. nw. NA. 2802

Truck for hire with driver, general hauling; reasonable. G. C. Richards, 1115 9th st. n.w. MEt. 9783.

GEORGETOWN

AUTO REPAIRING, storage, gas and oil at PIONEER Garage, 1258 Wisc. ave. Open all night. WEst 2211.

Carpenter Gen. repair work. Exterior and interior. Satisf. guar. H. F. Fletcher, 3342 Dent pl. nw. WE. 2203

DIGGS EXPRESS CO., hauling, moving, $2 per room up; trunks, 75c up; storage, packing, 1029 31st st. nw. REp. 6832.

GEORGETOWN

Luggage Repairing—Zippers Renewed
W. H. STOMBOCK & SON
3278 M St. N.W. WEst 0462.

PAINTING—Exterior and interior. Expert workmanship on all home improvements. A. L. Hutton, 3415 M st. nw. WE. 1833.

PERMANENT WAVE.
Machineless, Reg. $7.50 for $5.50. Ralph's Beauty Shop, 1729 Wis. ave. WE. 2879.

RADIO REPAIRING—Phone WEst 2300. Free radio inspection. COMET RADIO, 1733 Wisconsin ave.

REFRIGERATION repair. Expert serv. on house and comm. refrig. Recond. refrig. for sale. Bargains, $20-$30. RE. 0028.

ROOFERS—Estab. 50 yrs. All kinds of roofing, guttering, spouting, gen house repair. Alexander St. John & Son. WE. 0516

RUG 9x12 WASHED 2.75
STAR CARPET WORKS. WEst 2220.

SCHOOL SUPPLIES, stationery, novelties and toys. Dumbarton Printing & Stationery Co., 1422 Wis. ave. WE. 2610.

HYATTSVILLE

PAPERHANGING, Decorating. Wm. W. Hardy. GR. 3886. Satisfaction guaranteed.

LINCOLN PARK

Paperhanging Rooms, $5 up. Free estimates. Phone MR. COUGHLIN, Lincoln 3964-J, today.

PLUMBING and heating. Reasonable prices; work guaranteed. Chas. B Broome. 614 F st. ne. AT. 3557.

RADIO—All makes, free estimates. One-day service. Anywhere, any time. 90 day's guarantee. Floyd's Radio, AT. 8739.

MOUNT PLEASANT

Furrier Old coats remodel., latest styles. Cleaning, glazing; only $4.00. Lazaroff, 1601 Argonne pl. nw. AD. 8710.

NORTH CAPITOL

HOME IMPROVEMENT—Complete remodeling, renovating thruout. All branches. Satisfaction guaranteed. DUpont 8181.

STANDARD AUTO BODY WORKS
Expert Auto Body Repairing—Towing.
57 Eye St. N.E. MEt. 7006.

Papering Rooms, $4 up. Whole house, $35 up. Reasonable rates. Phone ATlantic 0406.

PETWORTH

Remodeling— Cellar to roof. Roofing, tinning, stove and furnace repair. 3212 Ga. ave. COl. 10084.

PAINTING Guaranteed. Reasonable. Estimates free. M. L. Smith, 1724 Webster st. nw. AD. 7108-7200.

RHODE ISLAND

CONCRETE WORK — Modern concrete porches, a speciality. Walks, steps. T. F PETERS 2619 24th st. ne. NO. 9604.

PAINTING For quality work at a minimum cost, call Nelson's Paint Service. DUp. 5885.

Hyattsville Taxi Service.
24-hr. service, Hyattsville Md. GR. 3434.

NEIGHBORHOOD—RHODE ISLAND
ROOFING
YOU WILL FIND
BARBER GENASCO
LATITE ROOFS
Almost Everywhere
Made With
THE VITAL ELEMENT,
TRINIDAD LAKE ASPHALT,
NATURE'S OWN WATERPROOFER.
Estimates Free—Terms If Desired.
ENTERPRISE
ROOFING COMPANY,
District Coal Bldg., 2020 R. I. Ave. N.E.
POt. 0200.

RIVERDALE

RIVERDALE GARAGE—Repairs on all make cars; all work guaranteed. At traffic light, Riverdale, Md. Hyattsville 436.

SHEPHERD PARK

5-HR. dry cleaning ser. No extra charge. We operate own plant. Shepherd Park Valet. "Head to Foot Serv." RAnd. 3900.

SILVER SPRING

HOOD RADIO SERVICE, 600 Easley st. SH 5112. Dependable satisfaction for sixteen years.

PAPERHANGING, painting; satisfaction guar. Free estimates; reas. work. John P. SHRIVER, 935 Gist ave. SH. 3484.

THE WRIGHT JEWELRY SHOP, 8421 Georgia avenue. SH 4444. Watch repairing a specialty. Call Wright's.

SIDING—ROOFING—INSULATION
Remodeling, repairs. Terms. No down payment. Woodside Home Imp. Co. SH. 5143.

SOUTHEAST

GENERAL carpenter repair work. Porches enclosed. Painting and cement. TODD & POOLE, 508 B st. se. AT. 1647.

50c RADIO SERVICE.
90 Days' Guarantee. Tubes, 29c Up.
POOLEMAN'S ATlantic 1677.

TAKOMA PARK

Paperhanging Years' experience; guar. work. $4.50 a room and up. Phone SHep. 3779-W.

Plumbing, heating. Repair work a specialty. W. A. Toler & Son, 150 Carroll ave. Takoma Pk., Md. SH 2263.

LEO R. HUBBARD—CLEANERS.
Cleaning, pressing, repairing, 5% off with this ad. 206 Carroll ave. SH. 1343.

WEST END

Dillard Radio Service: expert repairs and serv. guaranteed. 1935 7th St. N.W. DE. 5897.

PAINTING Papering. Give us a trial. We won't be underbid. For estimate, call H. B. BURKE, DU. 9068.

STONE flagging, garden, walks, terraces. Bldg. supplies, specialties. The Pennsylvania Bldg. Supply Co., REp. 0092-93-94.

Post Classified Ads—National 4200.

Help—Male 12

BARBER wanted, white. Apply 406 B st. nw.

BARBER, experienced; steady job. 312 9th st. nw.

BARBER WANTED—White. Guarantee and commission. Apply 1251 H st. ne.

BARBER—Experienced. Apply 1815 Adams Mill rd. nw.

DRIVERS—Alert, neat-appearing, over 21; liberal commission distributing ice cream. Jack & Jill Ice Cream Co., 1081 E st. sw.

GROCERY CLERK wants job. Long experience; good references. Apply Grocery Clerk, 1418 Girard st. nw. or ME. 1171.

MAN, high type, over 30 years of age, now successfully selling office equipment or office systems, but who wishes to improve his income and build for the future. Inquire Electrofile, 835-A, Woodward Bldg. REp. 1707.

MEN, 21-30, H. S. educ.; for steady position and good pay with apparel Co. 1437 Eye st. nw., Rm. 210, 9:30 to 3 p. m.

RADIO SERVICE MAN with some sales experience, to take complete charge new radio and music store. Share of profits. Small drawing account to start. See Mr. Byram. 1928 14th st. nw.

SALESMAN, energetic, to sell large piece of suburban business property on prominent highway in Maryland. GR. 2850-J.

SALESMAN
Part or full time; Govt. employe preferred; good appearance necessary; previous sales experience not essential. M-[illegible], Washington Post.

SERVICE station man; exp. for part-time work. Apply 1 p. m., 7530 Ga. ave.

SPECIALTY SALESMAN—The best proposition in town is offered to the man showing a good past record and A-1 references. Make above the average income. Interviews 9-1, 1035 Inv. Bldg.

YOUNG men free to travel in Virginia towns; transportation paid. See Mr. Dawson, 6-8 p. m., Franklin Park Hotel.

THE HECHT CO.
requires the services of thoroughly experienced radio repair man with automobile. Apply to Mr. Davis, the Hecht Co. Warehouse, 1401 New York ave. ne.

Men of Good Character.
21 years of age or over, residing in Washington at least one year, to join FREE class for identification card. Apply 8:30 a. m. See MR. CRUZE.
BELL CAB CO., 1317 L N.W.
ME. 1727.

WATCHMAKER
Must be good mechanic. Apply Navy Jewelry Shop, 727 8th st. se.

Employment Agencies 14

RUPHER'S Employment Agency can furnish colored domestic help; ref. DE. 3551.

Situations—Female 16

ENVELOPES neatly typed or addressed in long hand. Your office, home or mine. Call WAlnut 6970.

GIRL, colored, wants permanent position with employed couple in home with small child; references. ATl. 5820.

NURSE, with quiet country home, wishes to care for elderly couple, bedridden, or slightly mental cases; good home; doctor close by. Doctors' references. Call Indian Head 2864, 6:30 to 8 a. m.

WISH to obtain morning or week-end work for my capable young colored maid. Call AD. 1492-M between 2 and 6 p. m.

YOUNG colored girl wants part-time work; references. MEt. 4073.

CALL NORTH 3038.
AAAA All-Hour Stenographic Service.
50c An Hour Special!

COLORED woman desires day's work, 8 to 4. References. DE. 5780.

Situations—Male 17

BOOKKEEPER, general office man, desires position; 12 years with 1 company; ref. Box M-225 Washington Post.

MAN, colored, 24. Neat appearance. Wants job as chauffeur or truck driver. Call Lincoln 9758 between 12 noon and 1 p. m. Ask for George Jackson.

PAINTER, exper. in spray, brush and stipple work. References. LI. 4544-J.

YOUNG MAN attending commercial college needs part-time work to earn living expenses. Call Mr. Conner. NA. 1748.

COLORED bus boy, orderly, janitor, experienced. Hill. DE 5780.

Instructions 19

AUTO LESSONS. C. STOUT. CO. 9389. PERMITS SECURED. CAR FURNISHED.

BE a telephone operator-receptionist; brief training course. Miss West. PERSONNEL SERVICE. 1311 G st. nw. NA. 2114.

SHORTHAND, touch typing, bookkeeping, spelling, let. writ., calculating mach. Position. BOYD SCHOOL. 1333 F. NA. 2340.

Money-to-Loan 26

ON diamonds, watches, jewelry, silverware, etc., no adv. arrangements necs., lowest int. rates. Rosslyn Loan Co., Rosslyn, Va.

Personal Loan Cos. 26A

AUTO LOANS TO $300.
AYARES SMALL LOAN CO., INC.
7902 Georgia Ave. SH. 3700.

Real Estate Loans 27

LOANS TO HOME OWNERS.
No delay. Low rates. Easy terms. We also purchase collateral and endorsed notes.
SECURITY FINANCE CORPORATION,
838 Investment Bldg. District 8672.

Wanted—To Borrow 29

WANTED to borrow $200; 10% interest and [illegible] monthly payment. Box 365, Washington Post.

Rooms—Furnished 30

A ST. N.E., 318—Large front rm.; cross ventilation; 1 blk. Supreme Court.

A WELL-kept home; front dble.; individual dressers; $12.50 each. 3380 18th st. nw.

ALTURAS (1509 16th st. nw.)—Comfortable rms., nr. showers; fireproof bldg. Daily maid and 24-hr. el. serv. $4 wk. up.

AMERICAN University Park—Master bedroom, private bath, shower; new detach. home; $25 sgle.; $30 dbbl. EM. 2589.

ARIZONA HOTEL (310 C st. nw., 1 square off Pa. ave.)—Neatly furn. rooms; lobby; plenty baths, showers and hot water; $3.50 wk up; transients, 50c and 75c.

ATTRACTIVE twin bedrm., next bath; roomy closets; reas. 1825 16th nw.

ATTRACTIVE room and private bath for 1 or 2 gentlemen; excellent location. 1628 21st st. nw. DUpont 4770.

BUTTERNUT ST. NW., 741—Front room, innerspring mattress; unl. phone; use garage; single, $20; double, $25. RA. 0259.

CALIFORNIA ST. NW., 1873—Sunny front room; conv. location; reas. DU. 6713.

CALVERT ST. NW., 1960—Large front bed-living rm.; owner's home; semipriv. bath, shower; unlim phone; gentleman.

CHEVY CHASE, D. C., 3611 Jenifer st. nw.—New, detached home, spacious front rm., 3 exposures, Venetian blinds, newly furnished; twin beds. Beautyrest mattresses; private bath, shower; very large closet; 1 or 2 gentlemen. CL. 9047.

CHEVY CHASE, D. C.—Front room, double exposure; automatic heat and hot water; unlimited phone; garage if desired. EMerson 0192.

CHEVY CHASE, D. C.—Spacious corner front room, twin beds; breakfast optional. Reasonable to right gentlemen. CL. 3211.

CHEVY CHASE, MD., 406 Surrey st.—Pleasant rm., $20, with breakfast, $30. WIsc. 4405.

CHEVY CHASE, D. C.—Comfortable rm., priv. family; convenient bus; unl. phone; $20 single; $25 double. CL. 0821.

CHILLUM HEIGHTS—Master bedrm., priv. bath, shower, twin beds; use recreation room; ½ block express bus. RA. 2539.

CLEAN ROOM, next bath; c. h. w.; $16 month; gentleman. 1846 16th st. nw.

CLEAN 1-room apt.; priv. entrance; $6 week. 2544 14th st. nw. See janitor.

COLUMBIA RD., 1834—$3 wk., clean, outside rms.; 4 baths; men. AD. 10213.

COLUMBIA RD. N.W., 2015—Small rm., next to bath, $16 mo.

COLUMBIA HOTEL, 2125 G st. nw. Clean, convenient, single and double rooms; near showers; $25 and $30 monthly.

COMFORTABLE, large studio room; service; also basement studio. 1733 N st. nw.

COMFORTABLE, well furnished rm., private bath; almost new detached home, with congenial couple; $25. GE. 6457.

CRITTENDEN ST. NW., 1408—Master bedroom, twin beds, private bath, large closet; c. h. w.; $30 mo. RA. 1418.

DECATUR ST. NW., 1502—Master bedrm., private bath, shower; also master bedroom with heated inclosed sun parlor.

DELAFIELD PL. NW., 411—Well furnished rm., convenient transportation; $15 sgle., $20 double. RA. 1647 after 6 p. m.

DOWNTOWN, 1301 MASS AVE. N.W., Apt. 801—Cheerful outside rm., single or double; $25-$30.

DOWNTOWN (1116 9th)—Single, double; clean, quiet; coil springs; men; $2.50 up.

Continued on Following Page.

You'll Find This Page a Handy Guide to Washington's Best Apartments

Post Classified Ads—National 4300.

Rooms—Furnished 30

Continued From Preceding Page.

DOWNTOWN, 1318 Rhode Island ave. nw. Large front, double, twin beds, large closet; Beautyrest mattresses; bath.

DUPONT CIRCLE, 1747 P ST. N.W.—Bright single or double rm. in physician's home; every conv.; gentlemen; reas.

DUPONT CIRCLE (1320 19th)—Single rm., N.-w. h.; walking distance. Gentleman.

DUPONT CIRCLE, 2202 Que st.—Large front rm. for 2 or 3; separate beds; also single; meals optional; special diets. Also basement apt.; priv. bath. DU. 8383.

DUPONT CIRCLE, 1419 20th st., walking distance downtown—Large rm.; for 1 or 2 (twin beds); phone in rm.; also single studio rm., bath, 2d floor. PO. 2257.

E ST. NW., 708—Front rooms; complete for l.h.k.; $8-$10; also sleeping rms., $3 wk.

EXCEPTIONALLY well furn. rm.; priv. shower; gentleman; new home; $34. EM. 3770.

G ST. N.W., 2026—Large double rm. with 3 windows, twin beds, basin, mirror over same, shower in rm.; reas.; gentlemen.

GEORGETOWN, 3114 Dumbarton ave.—Single room for gentleman; in private home; suitable student or Govt. employe.

GRAFTON HOTEL, 1139 Conn. ave., offers beautiful surroundings and personal comfort to each guest. Single rooms, $7.50-$8.75 week up; $30.50 month up. Double rooms, $4.50-$5 week up, per person; $35.50 month up.

HOLMEAD PL. NW., 3403—Well-furnished single room, $3-$3.50 week. AD. 6856-M.

HUIDEKOPER PL. N.W., 2114—New home, large rm., overlooking park; twin beds, private bath, shower. EM. 7986.

IRIS ST. N.W., 1420, off upper 16th st.—Sunny rm.; gentleman; $20. RA. 5148.

IRVING ST. NW., 1849—Overlooking Rock Creek Park. Single room, $20. CO. 3653.

IRVING ST. NW., 1331—Nice rm.; small family; cars, bus; emp. lady. CO. 7891-R.

IRVING ST. NW., 1446—Spacious, bright; 4 windows; so. and east exp.; nice bed; lovely furn.; detached home; lady; $18.

LARGE outside room in apt., suitable for 2; next bath; within walking dist. of Government offices. NOrth 3715-J.

MASS. AVE. NW., 2110—Lovely, large rm., nr. ba.; 4 windows; for 1 or 2. Walk. dis.

MASS. AVE. NW., 1217—Beautiful, large rm., twin beds, next bath; lovely home.

MASS. AVE. NE., 700—Second-floor of detached home, 2 large, completely furnished light housekeeping rms; cross ventilation; next bath; reasonable. Also single light housekeeping rooms. Elec. Refs. LIncoln 9229-W or ATlantic 3215-J.

MERIDIAN PL. NW., 1362, ½ blk. 14th st. nr. Cavalier Hotel—Nicely furn. front rm.; double or single. Gov't employes.

MT. PLEAS. ST. NW., 3106—Lge. frt., nr. bath; 1 or 2 emp. ladies; ref. CO. 2121.

MT. PLEASANT ST., 3424—Attractive, single front rm., $12 mo.; conv. location; small family women. AD. 5161-J.

NEAR WALTER REED (7423 12th st. nw.) Attractive rm.; gentleman; private, new, detached home; $20 month. RA. 5957.

NEWARK ST. N.W., 2949—Studio living room and twin bed room, ideal 3 students; also twin bed room, private bath. Free phone, radio; ½ blk. Conn. ave. stores, bus and movies; reas. CL. 8885.

OBSERVATORY PL. NW., 2203 (nr. 37th & W)—Single rm.; new home; $20.

OPPOSITE Wardman—Priv. home; large southern exposure rm., priv. bath; gar.; cultured, permanent party. AD. 2073.

PETWORTH, 3717 9th nw.—Newly dec. well-furn. rm.; new bed; priv. home; nr. bus; free phone; $4.50 week. CO. 3160.

QUE ST. NW., 1733—Large front; triple, double, single; showers; free phone; walking dist. colleges. Govt. depts.

RANDALL HIGHLANDS, 2425 S st. se.—Desir. rm., $16.50 sgle., $20 dble. AT. 0668.

RESEARCHMEN'S CLUB, 1607 Eye st.—Men; downtown location; cool; showers; comfort; $12 mo. up; board; $2.75 week.

ROOM, bath; garage. New modern Va. home, 15 minutes downtown; couple or sgle. Ref. req. Box 381, Washington Post.

THE WESTMINSTER, 1607 17th st. nw.—Large front rms., nr. showers, twin beds, running water, $8.50; others, $6; singles, $5 up; plenty hot water; elevators.

TO gentleman: large, attractive room, with semiprivate bath; large closet; $25. 1825 19th st. nw.

VAN BUREN ST. N.W., 858—Desirable rm.; home priv.; $16 sgle., $20 dbl. GE. 4879.

7TH ST. NW., 6118—Look! Large front room, private bath; gentlemen; $5 week. GE. 3024.

12TH NW., 1014—Cheerful double rms., inners. mattresses; plenty hot water. $5-$7.

13TH NW., 3412, nr. 14th-Park rd.—Newly furn. rm., innerspring mattress; $22.

14TH NW., 3927—Large rm., well furnished; private home; reas. AD. 1499-J.

18TH ST. NW., 2129, apt. 34—Large rm., sw. exposure; large closet. $20. DUp. 1672.

18TH ST. N.W., 1616—1 or 2 rm. bachelor apt., dressing rm., single rm., very clean.

19TH NW., 3300—Front rm., bargain for students or Govt. employes. AD. 0844-J.

19TH ST. NW., 2015—Attractive large rooms, singles and twin beds; south exposures; bus. 2 car lines; reasonable.

1322 L ST. N.W.
Comfortable rooms, every convenience. Single, $3.50-$4; double, $5-$8.

HOTEL MARTINIQUE
16th Street at M. DI. 4150.
Special Monthly Rates NOW FROM $50.00
Every room with bath.
One of Washington's Finer Hotels.

THE VIVIAN
1723 G st. nw.—100 single and double rooms, singles, $6.50 up; doubles, $4 per person, up. Modernistic furnishings. Venetian blinds, elevator, maid service. Plenty hot water; nr. showers; conv. loc.

EVERETT HOTEL.
1730 H st. nw., nr. Government bldgs. Single rooms, $7 up weekly; double, $10 weekly; also $30 up month; complete hotel service. NAtional 8130.

LIVE AT
HOTEL CONTINENTAL
Rooms with running water, $35 and $40 per month. Rooms with bath, $50 per month. Within walking distance of downtown. Telephone NA. 1672.

Housekeeping Suites 30A

B ST. SE., 1716—Unfurnished; large front rm., kitchen; heat, gas, electric; $27.50.

FIRST ST. NE., 215—Large rm., completely furn., semipriv. bath, $5 wk. Adults.

MARYLAND AVE. NE., 319—Bedrm., kit., semibath; couple, $8. LI. 4506-J. eves.

MT. PLEASANT, 3150 17th N.W.—Large room, kitchen; refrigeration; garage; c.h.w. AD. 0574.

UPSHUR ST. NW., 421—1 rm., kit., priv. bath; unfurn. or partly furn.; gas, heat, light; adults. AD. 10439.

13TH NW., 3518—Well-fur. h.k. rms.; sinks some with kitchenettes; adults, reas.

Room and Board 34

A JEWISH HOME. Newly furn. front rm., twin beds, 3 wind., balcony, bath; shower; unlim. phone; privileges. NO. 10233.

ARE you interested in French? French family offers comfortable single room for a gentleman. Corner home. DUpont 0458.

AT CONN., 2021 Kalorama rd. nw.—Front room, twin beds; best meals; unlimited phone; also basement rm.; priv. entrance.

BEAUTIFUL HOME—Refined surroundings. Studio bedroom, 1 or 2. 3360 16th st. nw.

CONN. AVE., 3000, Apt. 415—Lovely twin bedroom; breakfast served. AD. 4800.

CONWAY'S INN (1916 Eye st. nw.)—Outside rms.; good place to make your home.

CRITTENDEN ST. NW., 1237—Detached home; front double room; twin beds; South. exp.; priv. bath; c.h.w.; oil heat. Conv. location; reas. rates. GE. 7722.

IOWA AVE., 4800, 14th and Decatur—Attr. rm.; Jewish home; appetizing meals; $45-$50; no other boarders. RA. 5008.

KALORAMA RD. NW., 1842—Front room, twin beds; gentleman; ex. food. CO. 7513.

KENNEDY ST. NW., 1436, (off 16th)—A well-appointed detached home; refined people; best food; also table board.

LAMONT ST. NW., 1811—Refined home, best food. Conv. transp. Phone. Reas.

MADISON ST. NW., 509—Nicely furnished room, near bath; private home; unlimited phone; best food. $35. RA. 3987.

MASSACHUSETTS AVE N.W., 1776—A distinctive home for young people, in an unsurpassed location. Reasonable.

MASS. AVE. NW., 1722—Large room; private bath; for 3 girls; nice home; excel. food; conv. location; reasonable.

MT. PLEASANT—Twin bedrm., well heated; home cooking; $32.50 each. CO. 9658.

NEAR CAPITOL—326 Md. ave. ne.—Front room; good meals, $7 wk. AT. 5235.

NEWTON ST. NW., 1814—Single rm., large closet; attractive priv. home. AD. 10496.

OFF 16TH ST., 3119 MT. PLEASANT ST. Real home comforts, excellent meals. Single and double rooms, 4 baths; rates reasonable. CO. 4155-J.

RHODE ISLAND AVE. NW., 1515—Attractive single, double rooms; home cooking. NO. 7497.

Post Classified Ads—National 4300.

Room and Board 34

SCOTT CIRCLE, 1327 16th st. nw.—Large 2d-floor room; innerspring mattresses; southern exposure; private bath; for 2 or 3. Also single room.

18TH ST. NW., 4224—Army officer's widow has twin bedroom, private bath, shower; cheerful corner home; garage.

16TH ST. NW., 1823—Front, double rm., twin beds, adjoining bath; best food; maid service; $40 up. DUpont 0330.

STUDENTS
English basement, priv. lav., stall shower; sgle. beds for 3; reas. 1775 Lanier pl. nw.

CLUB SHANNON
2817 Conn. Ave. Adams 8430.
Vacancy.

Country Board 37

CHILD boarded and care; also rm. for parent; beaut. home; spacious grounds; fresh milk, vegetables; nr. school. Ashton 77.

Apartments—Furnished 45

ARTISTICALLY furn.—1837 31st st. nw., Apt. 102—3 rms., kit., bath; overlooking 3 colonial estates; 3 expos. DU. 2652.

ASH ST., 2600, Mt. Rainier—Attractive 3-room, bath apt.; heat, light and gas included; private home; reasonable.

ATTRACTIVE, 3 large rooms, bath, porch, $45, incl. gas, elec.; 4th floor; refined adults. 1814 Belmont rd. nw. AD. 2918.

ATTRACTIVE! furnished, 2514 14th st. nw., Clifton Manor—1 and 2 rooms, kit., tile bath, shower; parquet floors, elev., switchboard. Frigid.; $47.50 and up.

AVAILABLE NOW—Spacious 1 room, kit., bath, elec. refrig.; priv. bath apts.; also rooms; heat, elec., gas; reas. MERRILL MANSIONS, 1361 FAIRMONT ST. N.W.

BASEMENT apt., well furn.; l.h.k.; c.h.w.; gas, elec., oil heat; yard; Frig.; suit. 3 adults; $12 mo. ea. 1217 18th ne. LI. 8316.

BRIGHT outside well-furn. clean bed-liv. rm., kit., bath, shower, porch; a. m. i.; c. h. w.; reas. 715 Quebec pl. nw.

CALVERT ST. NW., 1923—Entire 3rd floor; a. m. i.; 2 large rms., kit., bath. $50.

CLEAN, 1-2 rms., kit., Frigid.; gas, elec.; $5, $8, $12 wk. 2344 14th nw. Janitor.

CORNER N. 1272 N. H. ave. nw.—1 and 2 rms., semibath, gas, elec. incl.; c. h. w.; elec. refrig., $35 mo. up. ST. 9830.

DESIRABLE bachelor apts.; 1 and 2 rooms, dress. rm., priv. baths, shower; spacious; $30-$45. 1616 18th st. nw.

E. CAP. ST., 1012—2-room apt.; semi-priv. bath, porch; $34 mo.

EAST CAPITOL ST., 514—2d floor, 2 large rooms, kitchen, private bath, refrigerator, light, heat, gas. AT. 4928.

GARFIELD ST. N.W. 2606 (near Wardman Hotel)—Desirable compl. furn.; living room, bedroom, din. and kit.; Electrolux, hall, bath; gas, elec., phone, piano.

H ST. NW., 2120—Combination living room and bedroom, kitchen and semi-private bath. Double exposure, neat and clean. Near G. W. U. and Gov't. Depts. $35 mo. including gas and electricity. Also larger apt., $45 mo.

IRVING ST. NW., 1348—1st floor, 1 room, kitchen, bath, porch, new Frigidaire, gas range; c. h. w.; unlimited phone.

IRVING ST. NW., 1373—3 rms., kit., bath; 1st floor; priv. entrance; Frigid.; adults.

MD. AVE. NE., 618—1 room, kitchen apt. Also 1 l. h. k. apt. LIn. 0332.

MT. RAINIER, MD., 3822 30th st.—4 rms., bath, elec. refrig.; $60 mo. GR. 2156.

OFF CONN.—4-rm. apt.; paneled walls, grand piano, Oriental rugs; convenient distinctive neighborhood; refs. NO. 6234.

PARK RD. NW., 1654—3 attractive rooms, private bath, Frigidaire; continuous hot water; clean and cool.

R. I. AVE. NW., 1430—Apt. 8. Beautifully furn. 3 rms., kit., pantry, rec. hall, bath, porch; piano, Frigid.; complete; adults.

SHEPHERD ST. NW., 428—1 room, kitchen and bath; screened porch; heat, gas, elec. refrig. Adults.

SMITHFIELD (1115 9th st. nw.)—2 and 3-rm. apts.; heat, gas, lights, linens furn.

STONELEIGH COURT—2 rms., bath, kitchenette; handsomely furnished; short or long lease. NAt. 2266, Apt. 410-A.

TAKOMA PARK, MD.—29 Sycamore ave. 3 rooms, sleeping porch; gas and electric included. $40.

TAYLOR ST. NW., 426—4-room apt., nicely furnished; unlimited phone; garage; owner's home; adults.

THEARLE, 2122 P st. nw.—Nicely furn. living rm., bedroom, dinette, kit., pantry, bath, shower, rear porch; Frigid.

9TH ST. NE., 310—Spacious 2-rm. apt., priv. bath; refrig.; well furn.

18TH ST. NW., 3171—Attractive 1 room, k., priv. b.; c.h.w.; Electrolux. CO. 2134.

4-RM. APT.—Paneled walls, grand piano; Oriental rugs; convenient, distinctive neighborhood; references. NO. 6234.

London Hall, Apt. Hotel
1133 13th st. nw. Bed-living rm., dressing rm., kit., bath, elec., gas; linen, Frigid.; $15 up wk.; $50 up mo. NA. 9010.

Francis Scott Key, Apt. Hotel
20th and F sts. nw. 1 room, kit., bath; completely furn.; linens, silver, Frigidaire. Day, week, month. NAtional 5425.

1848 COLUMBIA RD. N.W.
Corner apt., newly decorated; 2 rooms, kitchen, bath and dining alcove, $65.

2535 13th ST. N.W.
3 rooms, kitchen and bath $62.50
Electric refrigeration on house.
2900 CONN. AVE.
3 rooms, kitchen and bath $90.00
1734 P ST. N.W.
5 rooms, kitchen and bath, porch..$115.00
H. G. SMITHY CO.,
811 15th St. N.W. NAtl. 5903.

900 19th ST. N.W.
CORNER EYE ST.—Refrigeration, switchboard; 2 elevators; resident manager. Tastefully furnished. 1 room, kitchen, bath, $52.50.
SHANNON & LUCHS CO.
1505 H St. N.W. NAtional 2345.

COMPLETELY AIR CONDITIONED

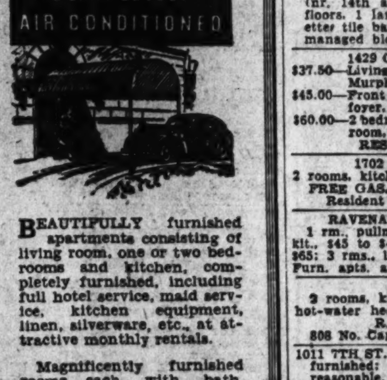

BEAUTIFULLY furnished apartments consisting of living room, one or two bedrooms and kitchen, completely furnished, including full hotel service, maid service, kitchen equipment, linen, silverware, etc., at attractive monthly rentals.

Magnificently furnished rooms, each with bath, shower and circulating ice water now available at monthly rentals.

Transient Rates
From $3 Single $4.50 Double
Hay-Adams House
Sixteenth at H Street N.W.
Opposite the White House
ME. 2260
E. F. ELLIS, Manager

Furn. or Unfurn. 46

MADISON APTS., 1739 Eye N.W.—1 room, bath, dressing closet, $35-40; 2 rooms, bath, 2 closets, $48-$50.

Several attractive furnished or unfurnished apartments now available.
The Cavalier
3500 Fourteenth Street, N. W.

NAPOLEON AND UNCLE ELBY

By Clifford McBride

Post Classified Ads—National 4300.

Furn. or Unfurn. 46

13TH ST. NW.—First class MERIDIAN HILL STUDIO APTS.; 6 rms., bath, 3 rooms bath apts. Call AD. 0415.

THE FLEETWOOD.
3707 Woodley Rd. N.W. Bedrm., liv. rm., kitchen, dinette, bath. Ref. CL. 0615.

SHEPHERD APTS.
904 Shepherd St. N.W.
1, 2 and 3 room apts., furnished or unfurnished; all newly decorated; built-in showers; new table-top gas ranges. GE. 5047, CO. 8200.

Apartments—Unfurn. 47

ANACOSTIA—2 rooms, dinette, kitchen, bath, porch; Venetian blinds; painted walls; heat; janitor service. AD. 3780.

BELMONT ST. NW., 1466—4 rooms, hall and bath; southern exposure; fireplace, $60. Open after 5. CO. 4662.

CALIFORNIA ST. NW., 1807—4 rms., kit., bath; refrig.; screened porch. NO. 3599.

CLIFTON MANOR (2514 14th st. nw.)—1 and 2 rms., kit., tile bath with shower; parquet floors; 24-hour elevator and switchboard service. Frigid.; $35-$55.

CONN. AVE. NW., 3620 (2 blocks Uptown Theater)—Lovely porch, apt., 2 rooms, kit., bath, large foyer; refrig. Res. mgr.

DELAWARE AVE. S.W., 247 (Blk. from Capitol)—Lge. rm., kit., dinette, dressing rm., bth., Frigid., $32.50; 2 rms., $40.50

DOWNTOWN, near Library—2 rooms, kitchen and bath, $32.50. NA. 6680.

DOWNTOWN apts., 2 rms., kit., bath, fireplaces. H. H. Westcott & Co., NA. 0620.

E ST. NW., 2415—Near Interior Dept., garden entrance, 2 and 3 rooms, kit., din., bath; reas. Res. Mgr., Apt. 210.

EMPLOYED COUPLE—3 rooms, kitchen, porch and bath; everything supplied, including phone. 623 5th st. ne. LI. 9301.

ENTIRE 2ND FLOOR, OWNER'S detached home. Automatic oil heat, c. b. w., elec. refrig., a 2-bedrm. apt., $55 mo. (no gas and elec. bills); Gentiles. 3432 Center st. nw. (nr. 16th and Meridian). AD. 7686.

F ST. NE., 1223—Private home. 5 Outside rms., priv. bath, cont. h. w., refrig., gar., $55. Heat, gas, elec. incl. Adults. LI. 7943.

FALKLAND APARTMENTS—A modern and distinctive suburban development. 8305 16th st. nw. SHepherd 4537.

GEORGIA AVE. NW., 3825—Redec. 3 rms., kit., pch., bath; refrig.; $47.50. AD. 3861.

IRVING ST. NW., 1467—2 rooms, kit. and bath apartments; rent reasonable.

IRVING NW., 610—Near Soldiers' Home. Desir. 3 rooms, kit., bath, redec. $37.50.

LAMBERT APTS., 1791 Lanier pl. nw. (nr. 18th and Col. rd), 1st floor; 5 rooms (2 bedrooms), porch, large foyer; 3 expos.; newly dec.; adults; refs.; $75. WA. 2347-R.

NR. GOVT. bldgs., 516 4th st. nw.—3 rms., k., b., front; elec. free; newly dec.; $46.50

ONE, TWO ROOMS, kitchen, dinette and bath; completely modern apartments. 930 Randolph st. nw.

OVERLOOKING Zoo Park—2 rms., kit., dinette, bath, Frig. Apt. 500, 2707 Adams Mill rd. nw. Also Apt. 106. CO. 6631.

READY FOR OCCUPANCY on or before October 1—3 rooms, kitchenette, bath, strictly private in its entirety, 2d floor front in owner-occupant's private home; gas, electric lights, Frigidaire, ice, hot-water heat and constant hot-water tank service. Strictly residential, in most convenient section of city. Can be seen by appointment. Call Mr. Taylor, NAtional 1316 until 6:30 p. m.

SEVERAL attractive apartments in desirable locations for rent. American Security & Trust Co. NA. 4815.

SEVERAL desirable apartments available. RANDALL H. HAGNER & CO., INC. 1321 Conn. Ave. DEcatur 3600.

SPRING RD. NW., 1454—Beaut. home, ent. 2d fl., newly redec., 3 rms., glassed sun porch, kitch., priv. bath, shower; ¼ blk. 16th st. bus; employed gentile adults; $50. util. incl. COl. 3238-W.

THE CLIFTON, 1323 Clifton St. N.W.—3 large rooms and kitchen, hall, pantry, bath and locker; $50. See janitor.

2 ROOMS, kitchen, bath; heat, hot water, gas, elec. furnished; rent $37.50. 1500 N. Capitol.

3 ROOMS, kitchen and bath; auto. gas heat. 520 8th st. ne.

3 ROOMS, bath, kitchen and sun room in apt. house in vicinity of Meridian Park. 3 exposures; freshly decorated; adults; $55. Phone ADams 7478.

313 SOUTH CAROLINA AVE. SE., Apt. 2—2 rooms, kitchen, dinette and bath, $32.50. CONNER & RYON, REp. 3216.

1104 HOLBROOK ST. NE.—3 rooms, kitchen, bath, back porch, basement; heat and hot water furnished; $45. Apply PENN REALTY CORP., 474 K st. nw. MEt. 1283.

1131 W. VA. AVE. NE., Apt. 3—Corner apt., 2 rms., kit., bath, screened porch; heat and h. w. incl.; redec.; rent reas. To inspect, phone DIstrict 2434. Steuart Bros., Inc. Other apartments available.

$36.50—The Fairlee, 1321 Kenyon st. nw. (nr. 14th and Park rd.)—1st and 2nd floors, 1 large room, nice kitchen, dinette, tile bath. Very attractive, in well-managed bldg.

1429 COLUMBIA RD. N.W.
$37.50—Living room, large dressing room, Murphy bed, large kit. and bath.
$45.00—Front apartment, 2 large rooms, foyer, kitchen and bath.
$60.00—2 bedrooms, first-floor front, recep. room, living room, kit. and bath.
RESIDENT MANAGER.

1702 SUMMIT PL. N.W.
2 rooms, kitchen, dinette, bath......$52.50
FREE GAS, ELEC. REFRIGERATION.
Resident Manager, ADams 10430.

RAVENAL—1610 16TH ST. N.W.
1 rm., pullman kit., $40; 1 rm., dinette, kit., $45 to $47.50; 2 rms., kit., $62.50 to $65; 3 rms., large foyer, dinette, kit., $75. Furn. apts. at higher rentals. DE. 3460.

122 D ST. S.E.
2 rooms, kitchen, bath; electricity, gas, hot-water heat; heat furnished; $35.
R. A. HUMPHRIES,
808 No. Capitol. Realtor. NA. 6731.

1011 7TH ST. NW.—Large apartment; heat furnished; second or third floor; rent reasonable. Apply PENN REALTY CORP., 474 K st. nw. MEt. 1283.

1322 12TH ST. N.W.
6 rooms, bath, porch, $45.
LEE D. LATIMER CO.
722 Investment Bldg. NA. 4146.

1628 COLUMBIA RD. N.W.
"THE CAVENDISH."
Freshly decorated units with cross-ventilation, parquet floors. 2 rooms, kitchen-alc., bath..$39.50. Inspect Day or Night—or Call 807 15th. AMERICAN CO. NA. 8032.

1840 MINTWOOD PL. N.W.
Three large rooms, bath, butler's pantry, hall, kitchen, porch.
Two large rooms, bath, kitchen, porch.
ADAMS 0539

1832 BILTMORE ST. N.W.
2 rooms, kitchen and bath..........$47.50

1632 30TH ST. N.W.
A convenient residential location in Old Georgetown, near Montrose Park. 1 block off of Q street. Modern building with quiet, conservative tenants. Newly decorated apartments of 1 and 2 rooms, kitchen and bath, available at very moderate rentals. Apply Janitor or Apt. 21.
WAGGAMAN-BRAWNER.
1700 Eye St. N.W. ME. 3880

1832 BILTMORE ST. N.W.
3 rooms, kitchen and bath.........$57.50

1705 PA. AVE. N.W.—$30.
OPEN FOR INSPECTION.
Newly remodeled downtown bldg. features 1-room-and-bath apts. with pastel-painted walls, Venetian blinds, fully tiled baths with showers, hardwood floors, etc., including FREE ELECTRICITY.
WAGGAMAN-BRAWNER.
1700 Eye St. N.W. ME. 3880.

MODERN BLDG.
Corner Warder and Irving sts. nw. 2 rooms, kitchen and bath, $45; Frigidaire on house current; janitor on premises.

Post Classified Ads—National 4300.

Apartments—Unfurn. 47

$25 up 730 6th St. N.W. Modern. 2 rms., kitchen, bath; heat and hot water included. Jan. serv. MEt. 5400.

1444 W ST. N.W.
"SEMINOLE."
Cool, freshly decorated units of
2 rooms, kitchen, bath............$39.50
3 rooms, kitchen, bath............$45.50
PLUS Free Refrigeration.
AMERICAN CO.
807 15th St. NA. 8032.

$52.50 2 ROOMS, KIT., BATH. 3446 CONN. AVE. Rent includes electricity and refrigeration. Elevator. See MRS. CAIN, Res. Mgr., EM. 8719.

1929 16TH ST. N.W.
Apt. 2—2 rooms, kitchen, bath and porch; electric refrigeration; newly decorated; $50. C. H. Hillegeist Co., 1621 K st. nw. NA. 8500.

$57.50 2 ROOMS, KITCHEN, BATH. 3446 CONN. AVE. (corner Ordway). Large dinette, tile bath. Rent includes electricity and refrigeration; elevator. See Mrs. CAIN, Resident Manager, EMerson 8719.

$77.50 4 ROOMS, KITCHEN, BATH. 1400 FAIRMONT ST. N.W. Corner apt. Reception hall. Large kitchen, tile bath. Light floors, ivory woodwork. 24-hour elevator and switchboard service. Res. Mgr., CO. 0336.

THE ST. REGIS
2219 California St. N.W.
Corner apt., 5 rooms, kitchen, bath and porch.

$55.00 ONE ROOM, KITCHEN & BATH 3150 16TH ST. NW. Corner Lamont st. In new building; large rooms, dressing closet and big sun porch. Venetian blinds, parquet floors, carpeted corridors. Free gas, electricity and refrigeration; 24-hour elevator service. See Resident Manager. AD. 3780.

$50.00 2 ROOMS, KITCHEN, BATH. 1400 FAIRMONT ST. N.W. Large kitchen, tile bath; plenty closet space. 24-hour elevator and switchboard service. See Res. Mgr., MISS McNEILL, CO. 0336.

NORTHBROOK
3426 16th St. NW.
1 room, kitchen and bath.
2 rooms, kitchen and bath.
3 rooms, kitchen and bath.

1483 NEWTON ST. N.W.
3 rooms, kitchen and bath; front..$52.50
GEORGE F. HANE, INC.
1422 F St. N.W. NAt. 3964.

THE MINTWOOD.
1843 MINTWOOD PL. N.W.
(Near 18th and Columbia Rd.)
1 r., recpt. hall, bath $32.50
4 r., k., and bath $65.00
ELECTRIC REFRIGERATION.
WALTER A. BROWN.
1415 Eye St. N.W. NAt. 1652.

$67.50 2 ROOMS, KITCHEN & BATH. 3150 16TH ST. N.W. Corner Lamont st. Big, bright rooms, large dinette. New apartment building with 24-hour elevator service. Parquet floors, Venetian blinds throughout. Gas, electricity and refrigeration included in rent. See Resident Manager. AD. 3780.

1474 COLUMBIA RD. N.W.
Corner 15th St.—"The Maycroft."
2 rooms, kitchen and bath. Electric refrigeration on house current. Elevator. Resident Manager. $52.50.
H. L. RUST COMPANY.
1001 15th St. N.W. NA. 8100.

$85.00 5 ROOMS, KITCHEN, BATH. 1400 FAIRMONT ST. N.W. Corner apt. (3 exposures). Reception hall, dining room, living room, 2 bedrooms, large kitchen, tile bath. 24-hour elevator and switchboard service. Res. Mgr., CO. 0336.

$20.00 Facing Soldiers' Home. Basement apt., 1 rm., kit., private bath; heat and light included. Inquire 103 Rock Creek Ch. rd. nw. MEtro. 5400.

736 22ND STREET N.W.
"THE FLAGLER."
Corner 22d and H sts., near George Washington University and many Government departments.
1 room, dining alcove, kitchenette and bath $37.50
24-hour elevator and switchboard service.
Resident Manager, REpublic 0692.
Under the management of
THE MUNSEY TRUST CO.
REAL ESTATE DEPARTMENT.

SENATE COURTS,
120 C ST. N.E.
ALL MODERN APPOINTMENTS.
Adjoining Capitol Plaza and Parks. Convenient to Many Government Depts. 2 large rooms, dinette, kit., sun parlor, foyer; colored tile bath, built-in tub, shower, elec. refrig.; painted walls; $62.50. Resident Manager, ATlantic 4567. Open and Lighted Until 9:30 P. M.

FACING SHOREHAM HOTEL
2501 CALVERT STREET N.W.
3 rooms, kitchen, bath and porch $85.00
2601 CALVERT STREET N.W.
2 rooms, kitchen, bath and reception hall $60.00
Electric refrigeration on house current in both buildings. Freshly decorated units.
WEAVER BROS., INC.
REALTORS.
Washington Bldg. District 9486.

900 19th ST. N.W.
Cor. Eye st.—Refrigeration; 2 elevators; switchboard; resident manager
1 room, kit. and bath........$40.00
2 rooms, kitchen and bath.... 60.00
SHANNON & LUCHS CO.
1505 H St. N.W. NAtional 2345.

$42.50 1830 California st. nw., Apt. 31. 2 rooms, kitchen and bath; electric refrigeration.

211 Delaware Ave. S.W.
Near Capitol and House and Senate Office Buildings.
2 rooms, kitchen and bath; refrigeration on house current.........$34.50
Resident Manager.
H. L. RUST CO
1001 15th St. N.W. NA. 8100.

219 H ST. N.W.
1 room, kitchen and bath $27.50
Resident Manager
H. L. RUST COMPANY.
1001 15th St. N.W. NA. 8100.

2520 10TH ST. N.E.
Two rooms, kitchen, dinette and bath $52.50
SEE RESIDENT MANAGER.

4425 14TH ST. N.W.
2 rooms, kitchen and bath $45.50
Refrigeration on house current. See Janitor.

EDW. M. WILLIS
INVESTMENT BUILDING.
NAtional 7479.

DUPLEX APARTMENTS.
2315 40TH STREET N.W.
Apt. 3. Living room, bedroom, kitchen, dinette, bath & porch. $42.50
104 EMERSON STREET N.W.
Apt. 3. Living room, bedroom, kitchen, dinetter and bath. ... $44.50
4909 FIRST STREET N.W.
Apt. 3. Living room, 2 bedrooms, kitchen, dinette and and porch $50.00
629 MELLON STREET S.E.
Apt. 3. Heat furnished. Living room, bedroom, kitchen, dinette, bath and porch...... $47.50
Apt. 4. Living room, bedroom, kitchen, dinette, bath and porch $50.00
WEAVER BROS., INC.
REALTORS.
Washington Bldg. District 9486.

Post Classified Ads—National 4300.

Apartments—Unfurn. 47

2106 N Street N.W.
Conveniently located downtown building.
3 rooms, kitchen and bath..........$52.50
H. L. RUST COMPANY
1001 15th St. N.W. NA. 8100.

THE PARKADE,
1457 PARK ROAD N.W.
1 room, kitchen, dinette, bath......$42.50
2 rooms, kitchen, dinette, bath $55.00
5-Story Elevator Building.
Refrigeration on House Current.
Resident Manager, ADams 0289.
Philip P. Peyser & Co.
1024 Investment Bldg. DI. 3740.

2116 Kalorama Rd. N.W.
At the Taft Bridge, just west of Conn. Ave. Elevator; freshly decorated units of 1 room and bath, $30; 2 rooms, kitchen, dinette, foyer and bath, $65.00.
H. L. RUST COMPANY
1001 15th St. N.W. NA. 8100.

1848 COLUMBIA RD. N.W.
6 rooms (4 bedrooms), kitchen, bath, lavatory and porch; 3 exposures; $90.
2 rooms, kitchen, bath, $45 up.

2138 California St. N.W.
One-half Block West of Conn. Ave.
1 room, kitchen and bath..........$45.00
3 rooms, kitchen and bath..........$57.50
See Resident Manager.
H. L. RUST COMPANY.
1001 15th St. N.W. NA. 8100.

1832 BILTMORE ST. N.W.
4 rooms, kitchen and bath..........$62.50

1417 NEWTON ST. N. W.
Newton Hall—Elevator, refrigeration included; resident manager.
2 rooms, kitchen and bath....$50.00
SHANNON & LUCHS CO.
1505 H St. N.W. NAtional 2345.

THE EUCLID
1740 Euclid St. N.W.
A few apartments, with excellent exposures are now available in this modern 6-story elevator building, located one block from 18th and Colo. Rd.
$38.50 to $41.50
Unusually low rents for such desirable units consisting of large living room with Murphy bed, furnished dinette, ultra modern kitchen and tile bath. Completely redecorated; electricity and refrigeration included in rent.
ROBERT W. SAVAGE
Managing Agents.
807 Union Trust Bldg. Nat. 3630

1820
California St. N. W.
2 rooms, kitchen and bath........... $47.50
3 rooms, kitchen and bath........... $55.00
All apts. have double exposure and elec. refrigeration; newly decorated, large, bright, airy rooms.
J. A. McKeever Co., Inc.
Managing Agents
1625 K St. N.W. District 9706

EMBASSY TOWERS
1620 Fuller St. N.W.
Select Apartments in a Most Desirable Neighborhood
Convenient to Schools and Churches
Modernly appointed apartments of 2 rooms, dinette, kitchen, solarium and bath.
Rentals $65 Up.
Free Refrigeration
24-Hr. Elevator Service
Resident Manager
ADams 4248
BOSS & PHELPS
1417 K St. N.W. NAtional 9300

THE WESTBURY
1401 Tuckerman St. N.W.
2 rooms, dining alcove, kitchen and bath, $60.00
Carpeted Corridors, Venetian Blinds, Modern Building.
See Resident Manager, or
J. A. McKeever Co., Inc.
1625 K St. N.W. District 9706

The Beautiful New
CENTURY
2651 16th St. N.W.
(Corner of Fuller St.)
1 room, dressing room, dinette, kitchen and bath, $57.50, $59.50.
2 rooms, junior dining room, kitchen and bath..........$72.50 to $87.50
Rentals include electricity for lighting, cooking, refrigeration, etc., secretarial phone service.
24-Hour Elevator Service
Resident Manager, AD. 2000
BOSS & PHELPS
1417 K N.W. NAt. 9300

Tilden Gardens
A Distinctive Apartment Development
1 bedroom, real dining room, complete kitchen with service door and elec. ventilator. Big living room has fireplace and mantel.
2 bedrooms, living room, large dining room, complete kitchen and bath. Two exposures.
2 bedrooms with 2 baths, dining room, kitchen, big living room and large solarium with 5 windows. Ample closets and large airy rooms. Has three exposures.
Manager's Office
3000 Tilden Street
Clev. 5334

Post Classified Ads—National 4300.

Apartments—Unfurn. 47

1016 16TH ST. N.W.
Desirable Downtown Location. Elevator. Resident Manager. Electric refrigeration.
3 rooms, kitchen, bath and dressing rooms $75.00
4 rooms, kitchen and bath..........$115.00
H. L. RUST COMPANY,
1001 15th St. N.W. NAtional 8100.

Get Our Apartment List.
Our cars will call and show you any of these apartments without obligation to you.
GOSS REALTY CO.
1405 Eye St. N.W. NA. 1353

THE CHALFONTE
1601 ARGONNE PL. N.W.
Overlooking Rock Creek Park.
1 room and bath $37.50
1 room, kit., dinette and bath, $45.00.
2 rms., kit., dinette and bath $67.50 to $75
Some with inclosed porches.
24-hour elevator and switchboard service. Dining room and beauty parlor in the building.
Resident Manager, ADams 8710.
Philip P. Peyser & Co.
1024 Investment Bldg. DI. 2740.

A Few Choice Apts.
in the
EMERSON
1824 Belmont Rd. N.W.
Just South of 18th and Columbia Rd.
3 and 4 large rooms, kit. and bath; fine closet space; elevator service.
Resident Manager
Reasonable Rents
Phillips & Canby, Inc.
NA. 4600 1012 15th St. N.W.

MODERN APARTMENTS
800 to 836 Taylor Street N.E.
Three-room apartment, modern kitchen with shower, large rear screened porch and yard.. $52.50
5220 4th St. N.W.
Living room, 2 bedrooms, dinette, modern kitchen, tile bath with shower.............. $60.00
907 Baltimore Rd.
Silver Spring, Md.
Unusual corner apartment, 3 rooms, tile bath and shower, modern kitchen $55.00
Heat, Hot Water and Janitor Service included with all apartments.
BRADLEY, BEALL & HOWARD, Inc.
Na. 0271 Southern Bldg.

WELL LOCATED and RECONDITIONED
$55.00—2300 18th St. N.W.
4 rooms, kitchen and bath. All outside rooms. Electric refrigeration.
$47.50—2605 Adams Mill Rd.
(At 18th and Columbia Road) 2 rooms, kitchen, bath and porch. Electric refrigeration.
$45.00—1809 Belmont Rd.
2 rooms, kitchen and bath. Electric refrigeration.
$45.00—1724 H St. N.W.
One room, kitchen and bath. Electric refrigeration.
NATIONAL
MORTGAGE & INV. CORP.
NA. 5833 1312 N. Y. Ave.

APARTMENT HUNTING
?

JUST PHONE
NAtional 9300

1609-1611 31st ST. N.W.
Georgetown
1 room, kitchen and bath......$40.00
2 rooms, kitchen and built-in tub with shower...............$55 to $59.50
Free Electric Refrigeration
See Resident Manager

304 F ST. N.W.
1 room, kitchen, bath..........$32.50

1435 HOLLY ST. N.W.
Near Walter Reed Hospital—2nd floor, living room (23 ft. long), bedroom, dinette, kitchen, bath and sun porch. Garage facilities, 4 exposures. Available now. Open for inspection.

1754 LANIER PL. N.W.
2 rooms, kitchen, bath and porch. $45.00
3 rooms, kitchen and bath. Electric refrigeration $50.00

DUPLEX APT.
5300 4th St. N.W.
2 rooms, dinette kitchen and bath, screened porch $42.50

BOSS & PHELPS
1417 K St. N.W. NA. 9300

Post Classified Ads—National 4300.

Apartments—Unfurn. 47

2440 16th ST. N.W.
Park Tower, opposite Meridian Hill Park. Switchboard; three elevators; refrigeration included; garage in building; carpeted halls.
6 rooms, 2 baths, porch......$135.00
5 rooms, bath, porch.........$125.00
2 rms., d. a., kit., bath, porch $67.50
Resident Manager.
SHANNON & LUCHS CO.
1505 H St. N.W. NAtional 2345.

1419 R ST. N.W.
4 rooms, kitchen and bath.........$57.50
TYLER & RUTHERFORD
1512 L St. N.W. NA. 0475.

Just Call Us
NATIONAL 9300

We have available the following apartments, finely located, 100% insulated. Each apartment has large fireproof and screened rear porch.
2209 TO 2221
40th ST. N.W.
In convenient Glover Park, Charming modern apartments of 2 and 3 rooms, dinette, kitchen and bath. Rentals, $42.50, $52.50, including ELECTROLUX REFRIGERATION.
—These properties open for inspection daily until 9 P. M.
BOSS & PHELPS
1417 K St. REALTORS. NA. 9300

2400 16th ST. N.W.
Apts. of 1 room, bath to 5 rooms, kitchen, 2 baths. Full hotel service. Dining room; garage. Fordyce C. Minnick, Mgr. COl. 7200.

2124 P STREET N.W.
Near Dupont Circle.
2 rooms, kitchen and bath....$50.00
3 rooms, kitchen, bath and porch $55.00
Electric Refrigeration; Janitor.

THE CHANCELLOR
214 Mass. Ave. N.E.
1 room and bath..............$30.00
1 room, kitchen and bath.....$45.00
2 rooms, kitchen and bath....$50.00
3 rooms, kitchen and bath....$62.50
Resident Manager, MRS. GRANT. AT. 4240.

MACOMB GARDENS
3725 Macomb St. N.W.
1 room, foyer, kitchen, bath dinette and dressing closet..$52.50
2 rooms, kitchen, dinette, bath and foyer.....................$67.50
New Building—Resident Manager, Mrs. Hertert, EMerson 5632.

THE CONARD
1228 Eye St. N.W. (Corner 13th)
1 room, kitchen, bath and foyer.............$35.00 and $37.50
2 rooms, kitchen, bath and foyer $55.00
24-Hour Switchboard and Elevator Service. Resident Manager, MRS. KIMBALL, NA. 9070.

THE GELMONT
1835 3rd Street N.E.
1 and 2 rooms, kitchen, dining alcove and bath..........$47.00 to $57.50
Electricity, refrigeration, gas included.
Resident Manager, Mrs. Etzler. DE. 2690.

THE WARWICK
3051 Idaho Ave. N.W.
1 and 2 rooms, kitchen, dinette and bath ....$55.00 to $75.00
Resident Manager, MISS NALLEY. EM. 6700.

8511 GEORGIA AVENUE
Silver Spring, Md.
2 rooms, kitchen and bath.... $42.50
Electric refrigeration.

1314 MASS. AVE. N.W.
New Downtown Building.
1 room, kitchen, bath and foyer $50
1 room, kitchen, dining alcove, foyer and bath $59.50
Light and Gas Included. 24-hr. Elevator and Switchboard Service. Resident Manager, Mrs. Ball MEt. 3477

STONELEIGH COURT
Conn. Ave. and L St. N.W.
1 and 2 rooms, kitchen, bath and foyer .... $75.00 and $90.00
Elevator. Resident Manager. Mrs. Poston, NA. 2266.

5822 13th ST. N.W.
(Corner Peabody St.)
1 and 2 rooms, kitchen, dinette and bath...............$42.50, $57.50
Electric refrigeration. Resident Manager, Mrs. Seabrook, RA. 5513.

THE NORMANDIE
6817 Georgia Ave. N.W.
1 room, kitchen, dinette and bath $49.50
1 room, kitchen, dinette bath and porch $52.50
2 rooms, kitchen, dinette, bath and foyer ....$60.00-$66.50
3 rooms, kitchen, dinette, bath and porch $90.00
Electricity, gas and refrigeration included in rent.
Res. Mgr., MRS. HLATT. RA. 18880

ALTO TOWERS
3206 Wisconsin Ave. N.W.
1 and 2 rooms, kitchen, dining alcove and bath. (Some with porches) ....$45.00 & $60.00
Refrigeration on house current. Elevator.
Resident Manager, Mrs. Gelman. CLeve. 0500.

Apartments Open for Inspection Day & Evenings
WEAVER BROS INC
REALTORS
Washington Building District 9486

1631 S ST. N.W.
1 room, kitchen and bath......$40.00
2 rooms, kitchen and bath.....$52.50
3 rooms, kitchen and bath.....$65.00
Electric Refrigeration on House Current. Elevator Service.

6645 GEORGIA AVE.
2 rooms, kitchen, bath... $45.00 up
Electric Refrigeration on House.

1220 N ST. N.W.
1 room, kitchen and bath..$35.00 up
Electrolux Refrig.

2900 CONN. AVE.
2 rooms, kitchen and bath, $52.50 and $57.00
3 rooms, kitchen and bath ....$75.00 and $85.00
Elec. Refrg., Elevator & Switchboard Service. Resident Manager.

3616 CONN. AVE.
2 rooms, kitchen and bath ..$50.00
Electric Refrigeration on House Current. Resident Manager.

630 G ST. S.E.
2 rooms, kitchen and bath....$32.50

1841 Columbia Road N.W.
2 rooms, dinette, kitchen, bath and porch ....$62.50 up
3 rooms, kitchen, dinette, 2 baths, 2 porches $90.00
Electric Refrigeration, Secretarial Switchboard & Elevator Service.

2902 PORTER ST. N.W.
Corner Conn. Ave & Porter St. N.W.
2 rooms, kitchen and bath..$47.50 up
Electric Refrigeration on House. Elevator Service.

3024 PORTER ST. N.W.
3 rooms, kitchen and bath ..$57.50
Electric Refrigeration.

1321 FAIRMONT ST. N.W.
2 rooms, foyer, kitchen & bath.$50.00
Electric Refrigeration.

1745 K ST. N.W.
1 room and bath with Murphy bed $40.00
Elevator.

1816 KALORAMA RD. N.W.
6 rooms, kitchen, bath, lavatory and porch.....$70.00 & $75.00
Frigidaire on House.

1103 C ST. S.E.
5 rooms, kitchen and bath....$45.00

1638 17th ST N.W.
2 rooms, kitchen and bath....$35.00
3 rooms, kitchen & bath.$40 & $42.50

2535 13th ST. N.W.
3 rooms, kitchen and bath....$52.50
Electric Refrigeration on House.

1930 K ST. N.W.
1 room and bath...........$27.50 Up
1 room, grill and bath ...$30.00 up

1673 PARK RD. N.W.
2 rooms, kitchen and bath..$50.00 up
Electric Refrigeration on House

1320 FAIRMONT ST. N.W.
1 room, dinette, kitchen, bath, $35.00
2 rooms, foyer, kitchen and bath $50.00
Electric Refrigeration

1436 W ST. N.W.
3 rooms, kitchen and bath ....$40.00 and $42.50
4 rooms, kitchen and bath ...$50.00

1124 10th ST. N.W.
1 room, kitchen and bath, $35.50 up
2 rooms, kitchen and bath ..$52.50
Gas, Electricity and Refrigeration Included. Elevator.

THE LINDBERGH
200 Mass. Ave. N.W.
1 room, kitchen and bath..$41.00 up
2 rooms, kitchen and bath.$52.50 up
Switchboard. Elevators. Shower. Frigidaire on House Current. Resident Manager.

1321 EUCLID ST. N.W.
3 rooms, kitchen and bath $52.50
Electric Refrigeration

4007 CONN. AVE. N.W.
1 room, kitchen and bath, dinette, Murphy bed $45.00
2 rooms, kitchen, bath, dinette, porch $60.00
Secretarial Switchboard Elevators Refrigeration on house current.

THE VAN CORTLANDT
1417 Belmont St. N.W.
2 large rooms, kitchenette and bath; gas and elec. incl.... $40.00
2 large rooms, kitchen and bath, foyer $45.00
3 large rooms, kitchen and bath $55.00
Elec. Refrig. on House—Elevator.

80 NEW YORK AVE. N.W.
2 rooms, kitchen and bath ....$42.50 and $45.00
Electric Refrigeration.

1014 14th ST. N.W.
3 rooms, kitchen and bath ..$47.50

1427 CHAPIN ST. N.W.
Living room, dining room, kitchen and bath.........$52.50
Refrigeration. Newly decorated.

H.G.Smithy Co.
811 15th St. N.W. NAtional 5903

Post Classified Ads—National 4300.

Apartments—Unfurn. 47

3022 Wisconsin Ave. N.W.
OPPOSITE CATHEDRAL.
2 rooms, kitchen and bath..........$45.00
Refrigeration on House Current.
Resident Manager.
H. L. RUST CO.
1001 15th St. N.W. NA. 8100.

Beautiful Light Airy Apt.
2151 CALIFORNIA ST.
Convenient to schools, stores and transportation; newly redecorated; 2 bedrooms, bath, combination living room and dining room, extremely large foyer; up-to-date kitchen and pantry with service entrance; unusual closet space, rear porch, cross ventilation; reasonable rent, which includes gas and electricity. Resident manager.
Wm. H. Saunders Co., Inc.
1519 K St. N.W. DIstrict 1015.

ELDON
933 L St. N.W.
Apts. of 2 & 3 r. & b., $40 to $55

1009 11th ST. N.W.
Apt., 1 r., k. and b., $42.50 to $47.50

HUNTINGTON
2715 14th St. N.W.
Apts. 5 & 6 r. & b.....$55 & $60

STERLING
1915 Calvert St. N.W.
Apts. 4 r. & b.....$60.00 & $62.50
Apt. 21—6 r. & b...........$80.00
Available October 1.

1440 RHODE ISLAND AVE. N.W.
Apts., 3 & 4 r. & b., $43.50 to $47.50

NAVARRE
217 E St. N.W.
Apts., 4 r. and b......... $32.50

1715 P ST. N.W.
Apts. 2 r. & b................$37.50

DANFORD
1423 Harvard St. N.W.
Apts., 3, 4 r. & b., $40.00 & $47.50

1819 QUE ST. N.W.
Apt. 4—3 r. & b............$50.00

1603 19th ST. N.W.
Apts., 3 r. & b..............$45.00

THE WASHINGTON LOAN AND TRUST COMPANY
Real Estate Dept.
NAtional 3440 900 F St. N.W.

Continued on Following Page.

To Make Money, Use Post Want Ads—to Save Money, Read Them Daily

Post Classified Ads—National 4200.

Apartments—Unfurn. 47

Continued From Preceding Page.

DUPLEX APARTMENT.
1433 K ST. S.E.
Apt. 4—2 rooms, kitchen, bath and porch. $37.50.
L. T. GRAVATTE
729 15th. Realtor. NAtl. 0753.

DOWNTOWN
1121 N. H. Ave. N.W.
THE MARCHETA
Between L and M, 21st & 22nd Sts.
(Walking Distance of All Government Departments.)
1 room, kitchen, dining alcove and bath $40.00
2 rooms kitchen, dining alcove and bath ...... $50.00 and $55.00
Murphy beds, showers, new kitchen equipment; 24-hour elevator and switchboard service.
Resident Manager, REpublic 0630.
Under Management of
The Munsey Trust Co.
REAL ESTATE DEPARTMENT

CLIFTON TERRACE
14th and Clifton Sts. N.W.
2 rooms, kitchen and bath.... $50.00
3 and 4 rooms, kitchen and bath .... $65 up
24-Hour Elevator and Switchboard Service
Resident Manager
H. L. Rust Co.
1001 15th St. N.W.
NA. 8100

THE KEYSTONE
2150 Penna. Ave. N.W.
1 room, dressing closet, pullman kitchen and bath, $48.50
1 room, sun porch, dressing closet, kitchen & bath, $54.00
Gas, Electricity, Refrigeration and Switchboard Service Included in Rent
J. A. McKeever Co., Inc.
Managing Agents
1625 K Street N.W.
District 9706

for FALL
Establish residence in Washington's favorite apartment—the Dupont Circle—where the conveniences and refinements and desirability of location bespeak a constant demand by a home-seeking public.
Connecticut Avenue at Dupont Circle
1 Room and Bath.......... $41 up
1 Room, Serving Pantry and Bath .... $53 up
2 Rooms, Serving Pantry and Bath .... $60 up
Completely Furnished at an Additional Cost.
Rentals include electricity, 24-hour elevator and switchboard service.
Complete Hotel Service Available.
See Resident Manager or
H. L. RUST CO.
1001 15th St. N.W. NAtional 8100

DUPONT CIRCLE APARTMENTS

Flats—Rent 49

ELLIOTT ST. NE., 614. Duplex—Extremely low rent. 3 large rms., bath, porch; electric, gas, Vecco heat; $27.50. Kraft & Co., 712 H st. ne. LI. 6261.

Offices—Rent 50

F ST. NW., 602—Large, airy office, furnished; $25 mo. Mr. Rogers. ME. 8352.

AMERICAN BLDG., 1317 F ST.
Single room $40.00
Suite, 2 rooms 75.00
Suite, 6 rooms 200.00
EDMONDS BLDG., 917 15th St.
Suite, 2 rooms.............. $65.00
CHANDLER BLDG.
Single room $27.50
SHANNON & LUCHS CO.
1505 H St. N.W. NA. 2345.

READY DEC. 15
NORMANDY OFFICE BLDG.
1626 K St. N.W.
L. A. Montague, 1626 K St. N.W.
Thomas J. Fisher & Co.
738 15th St. N.W. DI. 6830

Stores—Rent 53

8TH AND K STS. NW.—Se. corner; large store, opposite New Center Market. Apply PENN REALTY CORP., 474 K st. nw. MEt. 1283.

Houses—Furnished 54

CHEVY CHASE, D. C.—Artistically furn., mod. det. home, liv. rm. with fireplace, din. rm., kitch., bedrm., bath; gas heat. Garage. 1 block transp. CL. 6893.

LYON VILLAGE, VA.—Det. corner house; studio liv. rm., dining rm., kit., 2 bedrms., 2 baths; grand piano, radio, silver, china, linen; oil heat; gar.; $125. WA. 8145.

Houses—Unfurnished 56

ALEX., VA.—Remodeled colonial houses. H. H. WESTCOTT & CO., NA. 0620.

AMES PL. NE., 1436—6 rooms and bath; h.-w. h.; electricity; near Eastern High School. $47.50. Call LI. 7084-W.

CHEVY CHASE (3812 Kanawha st., just west of Conn. ave.)—Detached home; 9 rooms, 2 baths, front and side porches, sleeping porch; a. m. i.; oil heat; garage. $100. Linkins Co., 1622 H st. nw.

CHEVY CHASE, D. C.—6 bedrooms, 2 baths, shower; modern, excel. cond.; gas heat; recreation room; garage. NOrth 3715-J.

FOXALL, overlooking Government park—8 rooms, 2 baths, double rear porches; garage. Call NA. 1040.

IN GEORGETOWN, near 34th and O sts. Very desirable home of 5 rooms, kitchenette, bath, automatic heat and refrigeration; $65 mo. ARENDES REALTY CO., 1307 Wisconsin. West 0074.

Post Classified Ads—National 4200.

Houses—Unfurnished 56

KENILWORTH, 3101 Quarles St. Detached 6 rooms and bath, a. m. i. Large fenced yard. Apply PENN REALTY CORP. 474 K st. nw. MEtro. 1283.

LAWRENCE ST. N.E., 909—11 rms., 2 baths, h.-w. h.; large lot; gar.; $65. Key at 907.

OPEN AND LIGHTED, by owner, 3 to 9 p. m., 5613 30th st., near Nebraska ave., Chevy Chase, D. C.; 11 rms., 2 ba., brick, oil burner; $120; also 8 rms., 2 ba., $100, and 6 rms., ba., $80, nearby.

PETWORTH—6-rm. brick, bath; h.-w. h.; 2 porches; on bus line. Call today. WASHINGTON REALTY CO. GE. 8300.

6 ROOMS, 2 baths, cellar, porch, garage. $43.50. 1315 Eye st. ne. LInc. 6413-M.

11-ROOM suburban resid. D. C. city improvements; nice grounds, gar., oil heat; be seen to appreciate. Owner. GE. 1855.

DETACHED HOME IN FOXALL.
Overlooking Foundry Branch Park. 7 rooms, 2 baths; den on first floor; double rear porches; gas heat and refrigeration; built-in garage. Phone NAtional 1040.

1225 ROCK CREEK FORD ROAD N.W.
Two-story and cellar brick dwelling, 6 rooms and bath; built-in garage; $52.50.
GEORGE P. HANE, INC.
1422 F St. N.W. NAt. 3964.

5109 45TH ST. N.W.
6 rooms and bath, semi-detached brick home; built-in garage. Excellent neighborhood. Convenient transportation. $60.
PHILIP P. PEYSER & CO.
1024 Investment Bldg. DI. 3740.

KALORAMA ROAD, N. W.
Attractive, well-located brick house; 9 rms., 2 baths, maid's rm., 2-car gar.; yard; $110. Mrs. Heigle. NAtl. 8880.

1031 GIRARD ST. N.E.
7 rms., bath; h.-w. h.; semi-detached. Gar. Ex. cond. Reasonable rent. MEt. 5400.

SILVER SPRING, MD.
Attrac. center-hall brick; 6 lge., bright rms., 1½ baths; big yard. NA. 8883.

1417 Whittier St. NW.—$90.
JUST OFF 16TH ST. N.W.
4 bedrooms, 2 baths, also maid's room and bath.
Built-in garage, large attic.
National Mortgage & Inv. Corp.
NA. 5833 1312 N. Y. Ave.

CHEVY CHASE, MD.
Lovely large home on big lot with many beautiful trees. Home contains living room, library, dining room, kitchen and butler's pantry on first floor; 2d floor, 4 large bedrooms and 2 baths; 3d floor, 3 bedrooms and bath. Oil heat. 2-car detached garage. $150.
W. C. & A. N. MILLER
1119 17th St. N.W. DI. 4464.

BURLEITH.
Several modern homes in this delightful community now available. Six rooms and bath, some with porches; garage; refrigeration; $65 up. See Mrs. Watson, 3702 R st.
SHANNON & LUCHS CO.
1505 H St. N.W. NAtional 2345.

1360 EMERSON ST. N.E.
6 rooms and bath. Arcola heat.... $42.50
103 ALLEGHENY AVE.
Takoma Park, Md.
Detached, 7 rooms, bath, garage, h.-w. h., electric refrigeration ... $55.00
1721 KENYON ST. N.W.
8 rms., 1½ baths, h.-w. h., garage. $80.00
3702 JENIFER ST. N.W.
6 rooms, sun porch, 2 baths, finished attic, hot-water heat, electric refrigeration $90.00
3527 RUNNYMEDE ST. N.W.
7 rooms, 2 baths, recreation room, shower in basement; oil heat; garage $125.00
H. G. SMITHY CO.
811 15th St. N.W. NAtional 5903.

2425 FIRST ST. N.W.
3-story and cellar, brick, 8 rooms, 2 baths, G. E. oil burner, electric range. Facing Government reservation. Rent materially reduced.

1204 HAMILTON ST. N.W.
Detached, 8 rooms, bath, G. E. refrigerator, 3-car garage. $85.

3514 11TH ST. N.W.
6 rooms, bath, hot-water heat, electricity, garage. $55.00.

503 RANDOLPH ST. N.W.
6 rooms, bath, hot-water heat, gas furnace; electricity, garage. $57.50.

418 K ST. N.E.
6 rooms, bath, hot-water heat; electricity; home in excellent condition. $59.50.
L. T. GRAVATTE
729 15th. Realtor. NAtl. 0753.

1468 NEWTON ST. N.W.
7 rooms, bath, hot-water heat........$60
MURRAY CO.
1406 G St. NW. NA. 7772.

520 TUCKERMAN ST. N.W.—$55.
Six rooms, bath, h.-w. h.
2046 37TH ST. N.W.—$77.50.
Newly painted. Four bedrooms, oil heat. Near school, churches, etc.
5201 CHEVY CHASE PARKWAY—$80.
Four bedrooms, 2 baths. On corner of Conn. ave. Will install automatic heat.
2031 PARK RD. N.W.—$80.
Five bedrooms, bath, h.-w. h. Will install oil.
5814 BROAD BRANCH RD. N.W.—$95.
Three bedrooms, 2 baths. Across from schools, near trans. Located in exclusive Chevy Chase.

These houses and other better listings may be seen by simply calling us.
FRANK S. PHILLIPS,
DIst. 1411.

Suburban—Rent 58

ARLINGTON—Lovely 6-room home; oil heat; garage. Large lot. Choice location. $75. RALPH CRAIN. WA. 6959.

ARLINGTON—3 bedrooms, 2 baths, brick home; oil heat. Lyon Village. $87.50. Dick Bassett, WA. 8627.

ARLINGTON, 1514 No. Wakefield—Front priv. apt., 7 rms., bath, fireplace, yard; conv. loc.; oil heat incl.; $70. WA. 7386.

ARLINGTON, VA.—New brick semi-bungalow, 6 rooms, 2 baths, bedroom and bath on 1st floor; a. m. i.; garage; rent $75. Call Oxford 1071-R.

ENTIRE 2d fl., 2 rms., kit., elec. stove, refrig.; priv. entrance and bath; c. h. w.; adults; gar.; $38. Falls Church 2066-R.

NEW, large 5-room bungalow with attic, oil heat, Venetian blinds; convenient location; $57.50. Dick Bassett, WAlnut 8627.

NEW 5-room brick home. Responsible party can rent for only $55 month. A rare opportunity.
CARL YAGLE
130 Le Blond Ave., Cheverly, Md. GR. 2717.

Suburban Apartments 58A

ALEX.—Distinctive 2 rms., kit., priv. bath, 2 fireplaces; Magic Chef; refrig.; h.-w.h.; a.m.i.; $47.50; will furn. TEmple 3439.

HYATTSVILLE, MD., 35 Johnson ave.—Living rm., dining rm., bedrm., kit., bath; adults only; delightful location.

Farms-Land—Rent 59

TENANT, southern Md. tobacco farm, 100 acres with house in good condition. Excellent proposition. Brown, Md. Marlboro 77-F-2.

Out-of-Town Rentals 60

MIAMI, FLA., 10 59th st. ne.—5 rms., bath fireplace, gas range, enclosed porch; $80 month or $70 mo. by season. Write.

Wanted-to-Rent 62

List your houses with us for rent.
MURRAY CO.
1406 G St. N.W. NA. 7772.

Sale Houses 66

AIR-CONDITIONED 5-room home, Huntington Terrace, $5,875; easy terms. Call SH. 2587 or NA. 9640.

AVONDALE—A fast-growing community of fine homes. Prices range from $6,950 to $7,500 for 6 rooms and bath. Well designed and finely constructed, these homes will compare well with any you have seen. Drive out today. Out Michigan ave. ne., past Catholic University, to Queens Chapel rd.
HARRY WARDMAN, INC.
1512 K St. N.W. DI. 2830.

BARGAIN, $6,950 — Attractive, 7 large rooms, 3 porches, 2-car garage; new condition.
4117 3d St. N.W. Call ADams 4786.

BY OWNER (1410 Ingraham St. N.W.).—Sacrifice for quick sale under assessed value of $12,430, English brick house in excellent condition; semidetached, 4 bedrooms, 2 baths, built-in garage, porches, oil heat, large trees; vacant. See this bargain in an established, convenient location. Open Sunday, 2 to 7, or by appointment. Adam P. Ruth. AT. 1090.

AMERICAN UNIVERSITY PARK.
Bungalow, 5 rooms, bath, nice lot; $5,750.
A. D. CRUMBAUGH, Realtor, CL. 1-3-6-4.

APPLE MARY AND DENNIE — By Martha Orr

Post Classified Ads—National 4200.

Sale Houses 66

CHEVY CHASE, D. C.—Built to order a few years ago, owner must sell for obvious reasons, beautiful home. Exquisitely landscaped grounds partly enclosed by expensive fence; huge living room with wood-burning fireplace and cathedral ceiling; 2 tile baths, 1 on first floor; library with book shelves. Many other unusual features. If you are in the market to spend about $11,500, don't do it until you have seen this outstanding value. Phone J. WESLEY BUCHANAN, MEt. 1143.

FOR investment or home. High-class residential; large house; two baths; beautiful trees. Eight houses can be erected on lot. Within one to three blocks school, stores, express bus, cars; one fare. GE. 2847.

HILLCREST, 2617 33d st. se.—New 2-story detached brick home, 6 rms. with center-hall plan; complete in every detail; a fine home; priced very low; terms. Always open or call owner and builder, T. M. NOLAN, LI. 0082 or AT. 4356.

REAL ESTATE AGENTS or individual buyers attention—For quick sale, at $11,500, 4519 Lowell st., in highest location of Wesley Heights. First floor, living room, lavatory, kitchen, pantry, porch; 2d floor, 4 bedrooms, bath; ample closet space throughout; cedar closet in attic; oil heat; dry basement; built-in garage; lot, 50x150; well planted. Call EM. 7557.

SAUL'S ADDITION'S BEST—$9,950.
This is a beautiful, detached home in practically new condition; 1st floor has very spacious living and dining rooms, open fireplace, big kitchen and pantry; 4 large bedrooms on 2nd floor, 2 baths and sleeping porch; 2 bedrooms on 3rd floor; oil heat and 2-car garage; large lot, beautifully landscaped; convenient to everything. This is a wonderful buy and is suitable for home or investment.
FRANK S. PHILLIPS, DIST. 1411

$4,300—$500 DOWN, $28 month under FHA loan; new 5-room home; open.
THRIFTIE HOMES, INC.
111 Marlboro Rd., District Heights, Md. HIllside 0561. ATlantic 4929.

CONSULT US BEFORE BUYING.
LOUIS P. SHOEMAKER.
1719 K St. N.W. NA. 1166.

OLD GEORGETOWN.
Detached, corner brick; large living room, dining room, 1st floor den, 4 bedrooms, 2 baths, recreation room. Occupied less than one year. Phone owner, MIKKELSON & SON, CLev. 1156.

3rd & H Streets N.E.
$6,500.
An excellent 8-room and bath home; hot-water heat; 5 bedrooms; deep yard; garage. Entire house in tip-top condition. See this at once.
R. A. HUMPHRIES,
808 North Capitol. Realtor. NA. 6732.

4509 13th ST. N.E.
New, detached, 7 rooms, 2 baths, recreation room, automatic gas heat; built-in garage; screened porch; furred walls; screens; weatherstripped. Will accept trade.
MURRAY CO.
1406 G St. N.W. NA. 7772.

$12,850.
NORTH OF CHEVY CHASE.
OVER ½ ACRE.
Detached corner, center-hall brick house; 3 bedrooms, 2 baths, first floor den, recreation room. 2-car garage. Oil heat. Terms. Call G. F. MIKKELSON & SON, CLeve. 1156.

$4,250—VACANT
One-half block from House Office Building. A six-room and bath brick; hot-water heat; garage. An excellent buy either as a home or investment. Terms.
JOHN F. DONOHOE & SONS
314 Pennsylvania Ave. S.E.

1912 16TH ST. N.W.
Ideal home and office for doctor; 11 rms., 2 baths, lavatory, oil heat; sacrifice.
MURRAY CO.
1406 G St. N.W. NA. 7772.

Just Off Upper 16th St. NW.
$7,950.
A substantial 9-room home in that delightful section bordering on Rock Creek Park. All brick; 20 feet wide; 5 bedrooms; gas heat; Electrolux; console gas range; fireplace; insulated and weatherstripped. Original owner has occupied since built. This represents a home value which cannot be duplicated in this section at the price. See Mr. Boucher.
R. A. HUMPHRIES
808 North Capitol. Realtor. NA. 6731.

REDUCED to $5,500.
CAPITOL HILL.
Facing directly into the Senate Office Bldg., with a wonderful view of Capitol grounds, overlooking the city; contains 6 rooms, bath, hot-water heat and electricity; one of the most remarkable values to be offered in this neighborhood.
L. T. GRAVATTE
729 15th St. Realtor. NAtl. 0753.

$5,250—N. E. SACRIFICE.
On Mass. ave., near park; 7 bright, lovely rooms, bath, h.-w. h.; newly decorated; new linoleum, shades, stove, etc. Liberal terms.
LEO M. BERNSTEIN & CO.
718 5th St. N.W. MEt. 5400 Till 8 p. m.

MASS. AVE. EXTENDED.
This new brick Colonial containing 6 large rooms, 2 baths; 3d fl. air-conditioned and all of the desirable features you would expect is now available for your inspection. Just one block from shopping center and extremely convenient to schools and transportation. Price less than $12,000. Call EM. 2794.

NEW HOMES
Near Catholic University
10th and Perry Place N.E.
Brick and stone construction. 3 bedrooms, 2 baths, unusual kitchen, landscaped lot, quiet street.
$6,950 Up
OPEN FOR INSPECTION DAILY.
To reach: Out Michigan ave. past Catholic University, over new bridge, turn sharp left on 10th st. ne. to homes.
BRADLEY, BEALL & HOWARD, INC.
NA. 0271. Southern Bldg.

HIGHWOOD,
Chevy Chase, D. C.
New detached home, 3 and 4 bedrooms, first floor den and lavatory.
Exhibit Home
3318 STEPHENSON N.W.
Open Daily and Sunday.
From Chevy Chase Circle turn right on Western ave. 4 squares to Broad Branch rd. Turn right 1 square to Stephenson, then left to house.
MIKKELSON & SON.
Owners—Builders.

Silver Spring—Close In
New brick, 7 rooms, 4 bedrooms, knotted pine for den, built-in garage, fireplace; hot-water heat, automatic hot-water heater, refrigerator, range, full basement; insulated, caulked and screened; on wooded lot 50x174; close to shopping center, schools and transportation; priced below $8,000 by owner. Call GEorgia 4781.

DON'T FAIL TO SEE THIS PROPERTY.
On a lot studded with large oak trees, over 100 ft. wide, this beautiful new home containing 3 large bedrooms and 2 baths on 2d fl., finished 3d fl. The first floor contains center hall, large living and dining rooms, ultramodern kitchen and library with lavatory. A recreation room and double-car garage in basement are just 2 of the very desirable features. This property of unusual charm and rare merit which we are privileged to offer on VERY EXCELLENT TERMS must compel your attention. The price will surprise you. For appointment to inspect call EM. 2794.

COLORED—Beautiful corner, near 13th and R sts. nw. Ideal for profession or business; $7,950. DE. 1160.

Post Classified Ads—National 4200.

Sale Houses 66

American University Park
4941 45TH ST. N.W.
A pretty bungalow nicely set on corner lot, diagonally opposite Government park. Shaded by four giant oaks; 5 rooms and bath; all completely renovized; neat as a new pin; new roof; new cabinets; terms. Bus at corner. Full commission to brokers.
THE AMERICAN COMPANY.
807 15th St. NAtional 8032.

Wanted—Houses 67

ALEXANDRIA VICINITY—2 new, modern 5-room brick bungalows; hot-water heat; hardwood floors; on ½ acre lots; bus 1 block; $4,250. $100 cash, $37.50 mo. Call De Coss. ALex. 2870.

WILL PAY CASH for small farm or house; ne. or se., also have for trade two new houses, 37th and W sts. nw. and 18th st. ne. Both vacant. Also store and office and flats, 11th and K sts. nw. Also 25 lots for trade. Will exchange one or all for FLORIDA property. Write to Box 94, Landover, Md. Phone GR. 2232 after 4 p. m.

Sale or Exchange 68

NEARBY VA.—Small farm with all buildings, to trade for small-price house in Arlington County. J. A. BAKER & CO., 1112 N. Irving st., Clarendon, Va. WA. 7280.

Sale Lots 69

BEAUTIFUL, wooded lot, 41x150, on 29th st., in Chevy Chase, D. C.; $1,600. TOLSON & KEMP, 2705 12th st. ne.

$1,100 CORNER.
Randle Highlands, restricted white section. 3 blocks from school and bus. Phone LI. 1000, 6 to 7:30 p. m.
ADELBERT W. LEE.
1343 H St. N.W. DIst. 4600.

WOODRIDGE (26th and Newton Sts. NE.)—Corner lots 49x102; inside lots 40x100. Sewer and water in front of property.
HILLCREST (Branch ave. near Denver St. SE.)—50x200. Sewer and water.
MURRAY CO.
1406 G St. N.W. NA. 7772.

Sale Suburban 70

A CHARMING little Cape Cod home among large trees on the Arlington Ridge, high above the city. Well landscaped lot with 200-foot frontage. Owner, moving to another State, desires immediate sale. 6 rooms and bath, completely and newly papered and painted. Hot-water (oil) heat; 2-car garage. A little gem for only $7,500. See J. LEE PRICE, Oakcrest office, 2303 So. Arlington Ridge road; phone IVY 1272.

ALEXANDRIA—6 rooms, 1½ baths; Colonial home; fireplace; hot-water heat; garage; 3 lots; corner; good residen. section; $7,500; owner must sell. TE. 2566-W.

ARLINGTON, VA.—3230 12th st. south (1 block south of Columbia pike). New bungalow on corner plot, 7 rms., bath, hardwood floors, open firepl., $7,150; $500 cash, balance $45 per mo. Open for inspection. See A. H. Brooks, 3016 Columbia pike, Arlington, Va. Ph. OXford 0626.

ARLINGTON, VA.—New 2-story brick; 5 large rms.; fireplace; recreation rm., with hardwood floor; 3 blocks to Clarendon shopping center and high school; $7,250. 1030 North Nelson st. Open.
C. B. YEATMAN. WAlnut 7771.

ASHTON HEIGHTS, VA.—Bungalow, surrounded by lovely trees; screened porch; garage; $5,000; terms. WA. 7317.

ATTRACTIVE 7-room home on 2¾ acres, 11 miles from Washington. Nearly new and freshly decorated; has bath, hot-water heat, fireplace, full basement and large attic; shaded by towering oak trees. Price, $6,500; $800 cash, balance $55 per month. See MASON HIRST, Annandale, Va., at the end of Columbia pike. Phone Alexandria 869-J-1. Closed Sundays.

COUNTRY SPECIALISTS SINCE 1896. We know values and property nearby Md., Va. Don't guess what, where, price to buy. See us. Save time, worry, money. Few for trade, rent. N. E. RYON CO., 1216 N. Y. ave., 3418 14th, 2203 Wilson blvd.

NEARBY VIRGINIA—New asbestos shingle, 4 rooms and bath, attic, basement, side porch; gas heat; air-conditioned; lot 40x150; water, sewerage, paved street; bus; $4,950; $500 cash; $32 month, FHA or to suit. J. A. BAKER & CO., 1112 N. Irving st., Clarendon, Va. WA. 7280.

QUALITY LOW-PRICED HOMES, CLARK BUILT, including apartment bungalows, $3,750 up; FHA terms. GReenwood 3734.

6-ROOM frame home, Rich.-Wash. highway, and 6 acres of land, all for $7,250; terms. 4 miles south of Alexandria, adjoining new airport. Call NAt. 2620.

NEAR UNIVERSITY MARYLAND
Modern, new 5-room, 2-story brick; fireplace, attached garage; large lot; ½ block of Washington-Baltimore Blvd.; $5,950, F. H. A. terms. BURCH & SON, Berwyn 83 or 24-M.

SELL OR TRADE.
12-room, 2-bath house; a. m. i.; ¾ of city block; 7 lots in Herndon, Va.; fronting 3 streets; best section; will trade for Virginia acreage or sell cheap and take back first trust, 3 per cent, 5 years. Box 377, Washington Post.

CHEVERLY, MD.
New 7-room brick house with 2 full tile baths; large wooded lots; terms can be arranged. Apply G. RUTH (owner), Stoddard rd. and Laurel ave. GReenwood 3999.

3 BEDROOMS.
1 bedroom and bath on first floor, 2 bedrooms and bath on second floor. Large cedar closets. Situated on large shaded lot in beautiful Waycroft section. Less than 1 block from 10c buses. This house sold a year ago for $9,450; owner transferred. Will make attractive proposition to the right people who need 3 bedrooms and 2 baths.
JAMES M. DOYLE.
5015 N. Wash. Blvd. WA. 9091.

SMALL DOWN PAYMENT
TO RESPONSIBLE PURCHASER
Hyattsville Hills, Md.—7 Moore Ave.
$5,250
$200 cash; $52.50 per month; detached bungalow, lot 80x110; 5 rooms, modern kitchen, tile bath, full cement basement; hot-water heat; built-in garage.
Carmody Hills, Md.—115 68th St.
$3,750
$100 cash, $37.50 per month; detached brick bungalow, lot 80x100; 6 rooms and bath; hot-water heat.
Monthly payments include principal, interest, taxes and water rent.
MT. VERNON MORTGAGE CORP.
2d Floor, Machinists Bldg. NA. 5536

Sale Acreage 72

14 ACRES, corner location in Colesville; wide frontage. $6,750.
3 ACRES, with trees and stream, in Fairland. $260 an acre.
8 ACRE, deep lots in Colesville; 4 miles out. $295. Terms.
THE MARYLAND REALTY.
915 10th St. N.W. NAtional 8095.

Sale—Farms, Land 73

BIGGEST OF BIG BARGAINS—206 acres of fine land, divided into six (6) fields, with running water in each field; 8-room framed dwelling; barn and other outbuildings; 3½ miles from good town, one mile from R. R. station. Can be bought at a great bargain and on easy terms. Address Box 148, Gordonsville, Va.

64 ACRES, good 9-room house, barn, outbuildings, electric and water; taxes $35 yearly; hard road; small village, Frederick County, Md. Sacrifice $3,6000. P. O. Box 331, Baltimore, Md.

Post Classified Ads—National 4200.

Sale—Farms, Land 73

Dairy farm, nearly 300 acres; attractive house, completely modern, including oil burner; 85-cow barn. Other buildings. Sell cheap; subject to $8,500 mortgage, or trade for property in this section.
R. D. LILLIE CO.
264 Carroll St., Takoma Park. GE. 3301.

ESTATES, farms, country homes, convenient to Washington at good investment prices. Shown by appointment. Phone 38. Buell Farm Agency, Herndon, Fairfax County, Va.

Sale—Shores, Waterfront 74

$500 DOWN—160 acres good farm land on water, 45 miles D. C.; gravel road; a good ducking shore; 20 acres muskrat marsh; $4,500. NA. 3753 or DU. 4929.

LONG BEACH
Is Not a Public Beach.

Real Estate Wanted 76

WANTED—Near Rockville, acreage; from 5 to 25 acres; must have a desirable wooded bldg. site; must be on or near good road, preferably near stream; or a farm (house not necessary). Richard C. Zantzinger. Phone HIllside 0414-J, Upper Marlboro, Md.

WE have sale for lots in Anacostia, Congress Heights and Hillcrest. If you have any of these, list them with us. Hartman Realty, Inc., 1338 Good Hope rd. se. AT. 5584.

Business Opportunities 77

CAFE—Liquor license; excellent N.W. corner; net $600 mo.; reas.; some terms. J. B. Mallos, 817 12th St. N.W. NA. 1565.

CANDY SHOP for sale; will teach buyer to make some candy. GEorgia 5718.

BARBER SHOP, 3 chairs; neat shop doing good business; sell cheap. Rockville 378.

BEAUTY SHOP in northeast doing good business; owner ill; $600 cash. GR. 1299.

GASOLINE SERVICE CORNER—20,000 gallons monthly; greasing, washing, auto club calls; $5,900. District Sales, Suite 200, 1427 Eye st. nw.

GROCERY—Nearby Washington; rent $60; fixtures practically new; doing $600 CASH business weekly; price $3,000, plus stock. Terms. Beautifully equipped. CAPITAL ADJUSTING & FINANCE CO. 1008 H St. N.W. MEt. 4813.

HOTEL-RESTAURANT-BEER GARDEN. Banquet Hall. Est. 12 yrs. 30 bedrooms. Rent $400. Monthly income $3,800. See this for a real buy. Miss McCowan, 1730 H nw. REp. 2919.

RESTAURANT—Beer tavern; near Md.; well equipped; does $400 wkly.; rent, $75; price, $4,500, easy terms. Capital Adjusting & Finance Co. 1008 H st. nw.

ROOMING HOUSE, 11 rms., 3 baths; good income; sacrifice $350 cash. ME. 4208.

ROOMING HOUSE—Near 14th and Col. rd. 24 newly decorated rooms, 6 nice baths; beautifully furnished; income over $425; price, $2,250.
R. M. DeShazo, 1123 14th st. nw. NA. 5521.

ROOMING HOUSE, 12 rms., 2½ baths; 10 rms. rented; $225 income; rent $62.50; reason selling, other bus.; $750 cash. ME. 2386

TAILOR SHOP—Cleaning and dyeing, estab., 15 yrs., doing good business. Reas. selling account other int. 506 11th st. se.

ROOMING HOUSE BARGAIN.
FULL PRICE $375.
18th and R. 10 nicely furnished rooms. 2 baths. Must be sold at once. Here is your opportunity.
S. WINFIELD, 908 10th nw., NA. 9654.

GUEST HOUSE FURN.
$300 FOR BUSINESS.
20 RMS., 6 BATHS.
Located on 16th N.W., near Col. rd. passenger elevator. You can cater to guests who can afford price; rent $300 completely equipped for boarders; long lease; oil heat.
EDWIN L. ELLIS.
ROOMING HOUSE HEADQUARTERS.
1010 Vermont Ave. Room 217. NA. 3384.

Dogs, Cats, Pets 79

COCKER SPANIEL, 3 months old, male. Priced reasonable. DE. 5205.

ENGLISH SETTERS, sire Champion Hepler's J. P.; dam, Penine's Fancy, by internat'l field, bench champ., Penine Patron. 524 Maple Ridge rd., Bethesda, Md. WIsc. 4876.

KERRY BLUE PUPPIES.
15 wks. Pedigreed, gentle, excellent pets. NAt. 6661. Eves., Sat., Sun. Falls Ch. 842-W-1.

ADLEA KENNELS
BREEDER OF WIRE FOX TERRIERS.
PUPPIES FOR SALE.
Complete grooming all terriers, $3; hand-plucked, bathed, nails filed, teeth cleaned; called for and returned. Boarding of selected dogs. Mr. and Mrs. S. A. Woolner, Washington Grove, Md.
PHONE GAITHERSBURG 77.

DALAKAY KENNELS
BREEDERS OF ST. BERNARDS.
Boarding and bathing. Called for and returned. Reasonable rates.
Ashton, Md. Phone Ashton 80.

Horses—Livestock 81

FOUR large mares, 4 large work horses; 2 low-priced horses. 110 M st. se. AT. 2731.

Sale Miscellaneous 83

ACCORDIONS—Before purchasing a piano accordion, it's to your advantage to see Droop's first. 1300 G st. nw.

ALL MAKES of used and reconditioned refrigerators, priced from $14.50 to $89.50. Washers and ironers, $15 up. District Electric Co., 1 Dupont Circle. DU. 5900.

ANTIQUES—2522 Wilson blvd., Arlington, Va. "It's fun to look."

ANTIQUES—Auction sale of antiques on Friday, Sept. 23, at 10 o'clock at The Golden Horse Shoe, in Upperville, Va. Route 50. Washington, 45 miles.

ANTIQUES—Furniture, china, glass, paintings, sterling and coin silver, jewelry. Numerous other items of high quality; low price. Call us before purchasing elsewhere. Murray Galleries, 1724 20th st. nw. DUpont 1211.

BEDS—Double and single; springs, inner-spring mattresses, slightly used; vanity dressers, carpets, porch swing, glider, gas range, lawn mower; part wool blankets and spreads; cheap. 1313 Harvard st. nw.

CHAIRS and tables for rent for all occasions. D. Notes, 633 Indiana ave. DI. 8112.

CHEST OF DRAWERS—Walnut; perfect condition; $12; cost $40; day bed, $6. Apt. 303, 6100 14th st. nw.

FURNISHINGS for 3-rm. apt., including Frigidaire, 2 complete double beds, day bed, breakfast set, dishes and silver for 6, 3 chests of drawers, chifferobe, etc. DU. 2846 bet. 6-8 p. m.

GAS BOILER (new) for 370 ft. h. w. radiation, $235. AT. 4833.

GAS BOILERS (16)—Ideal, used two seasons. Small size. Sell one or the lot. Reasonable. Apply PENN REALTY CORP., 474 K st nw. ME. 1283.

GAS RANGE, "Estate;" modern, like new; cost $125; sac., $25. SPr. 0255.

GAS RANGE—Reconditioned, guaranteed; 4-burner with ovens, $5 up. Peoples Salvage Co., 2122 14th st. nw. DUp. 9759.

PIANO—Upright; mahogany; will sacrifice, $12. 1261 Penn st. ne. ATl. 1502-R.

PIANOS FOR RENT—New full keyboard Spinets, $6 per month. Rent you pay is deducted from purchase price if you buy later. NAt. 3223. Arthur Jordan Piano Co., corner 13th and G sts.

PIANO—If you have an old grand or upright you don't want why not let us call for it? We'll give you a credit slip good now or in the future on anything we have in the store, radio, musical instrument or piano. NAt. 4730, Kitt's.

BED—Single metal, springs, mattress; dresser; colonial rockers and table, Victrola, records; sacrifice. AD. 1186.

Post Classified Ads—National 4200.

Sale Miscellaneous 83

REFRIGERATORS—All standard makes, rebuilt; guar.; as low as $29.50. Electrical Refrigeration Service. 1318 14th st. nw.

SEWING MACH.—Con. Elec., $17.50; Sing. treads, $7.50 up. 927 F nw. RE. 1900.

SEWING machines, Singers 3 drop heads, round bobbin, ball bearing; 1 year Singer guarantee. Will sacrifice for $10.50 each. Singer Co., 3337 Conn. ave.

SPECIAL new toilet bowl and tank complete with white seat, $12.50. J. Brenner & Son, 2525 M st. nw. WE. 0101.

STEEL FILES—Government surplus; real bargains.
H. BAUM & SONS, 616 E st. nw.

TABLE LINEN, white, small number pieces; reasonable. NOrth 4565.

TYPEWRITERS, Underwood, rebuilt, $17.50. All makes rebuilt, repaired, sold and rented. UNITED, 813 14th nw. RE. 1177.

TYPEWRITERS - ADDING MACHINES — Sales, service. Est. 25 years. Rentals $3 month; 3 months for $7.50. American Type Co., 1431 East Capitol st. LI. 0082. OPEN EVENINGS.

USED CAMERAS, projectors, binoculars, microscopes, bought and sold. Capital Camera Exchange, 1003 Penna. ave. nw.

Coal, Fuel, Oil, Wood 83A

ALASKA HUFNAGLE COAL CO.
$6.75 Up. We Deliver ¼-Ton Orders Up. NAtional 5885.

ARLINGTON COAL CO.
2,240 pounds to ton, 1 ton
Pocahontas Stove $10.35
Pocahontas Nut $9.60
Pocahontas Pea $8.00
Penna. Stove or Nut $12.80
Penna. Pea $10.70
Blue Banner Egg $8.40
Wood—Kindling or fireplace, $9 per cord.
CARRIED IN FREE.
JACKSON 1880.

Miscellaneous Wanted 84

BOOKS bought. All kinds. Good books. Bring them or phone. G. David Pearlman's Book Shop, 1407 G nw. ME. 5415.

GOLD OR PLATINUM JEWELRY AND SILVERWARE AND GOLD TEETH ANY CONDITION. WE PAY CASH. A. KAHN, INC., 46 YEARS AT 935 F ST. NW.

PLUMBING supplies, gas ranges, radiators, boilers. Peoples Salvage Co. 2122 14th st. nw. DU. 9759.

REFRIGERATORS, electric appliances. Any cond. Also repairing. Dex. DU. 5900.

SEWING MACHINES—We buy all types. Repair., parts, vacu. clean. rep. RE. 1900.

I BUY FURNITURE, DI. 7733
Bric-a-brac, rugs, etc. 1 piece or 1,000.

SPOT CASH PAID IMMEDIATELY.
OLD GOLD AND SILVER
WATCHES, DIAMONDS AND ANY OLD Discarded Jewelry or Gold Teeth.
SELINGER'S, 818 F ST. N.W.

Trucks for Sale 97A

CHEVROLET—1931 Panel Truck, $49. Mann Motors, 8129 Georgia ave., Silver Spring, Md. SHepherd 3861.

CHEVROLET—1935 1½-ton Panel. No dents, no lettering on body. Motor perfect. At $269 this is a steal. Ask a Chevrolet dealer to match it. Logan Motors, 18th and M sts. nw.

INTERNATIONAL TRUCK, 1938, 173-inch wheelbase, platform body; perfect cond.; cost $1,250; price, $900; live stock accepted as part trade. Call TEmple 2566-W.

Sale—Automobiles 98

AUBURN—1935 De Luxe 4-dr. Sedan. Custom built. Radio, heater, dual-ratio. Worth $425. Our price, $279. Logan Motors, 3540 14th st. nw. DIstrict 5631.

CADILLAC—1937 5-Passenger Touring Sedan. Model 65. 6 disk wheels, extra large trunk, spotless interior; radio; low mileage. Certainly this fine, distinctive car is unusual value at $1,245. Open evenings and Sundays.
CAPITOL CADILLAC CO.
1222 22d St. N.W. NA. 3300.

CHEVROLET—1932 De Luxe Coupe. Rumble seat and radio. A real buy for $119. Logan Motors, 18th and M sts. nw. District 5803.

CHEVROLET—1937 Master Touring Sedan, original finish, low mileage. Clean interior. Radio, de luxe equipped. Owner's name on request. $537. Lee D. Butler, Inc., 1121 21st st. nw. DIstrict 1218.

CHEVROLET $150
1932 6-wheel Coach. As clean as can be and runs like a top. Real buy at only $150.
GARDNER-STUART MOTORS.
804 Bladensburg Rd. N. E. LI. 8138.

CHEVROLET—1936 De Luxe Coach. Original gunmetal finish, spotless upholstery, tires like new, powerful 6-cylinder, economical motor, hydraulic brakes, all-steel top; $435. Addison Chevrolet, 1437 Irving st. nw. ADams 5411.

CHEVROLET—1934 Master 2-Door Sedan. Perfection is assured in this excellent performing and clean car. Uncle Joe makes it easy to buy at these low terms of $69 down and only $15.48 a month.
CHERNER MOTOR CO.
1711 Florida Ave. N.W. NOrth 8565.

CHEVROLET 1936 4-Door De Luxe Sedan—Take over 10 payments of $30, pay me $50. Wholesale value. EM. 9042.

CHEVROLET—1935 De Luxe Town Sedan. Built-in trunk job with Fisher no-draft ventilation and all-steel top; original dark blue finish; exceptionally low mileage for this model car; $350. Addison Chevrolet, 1437 Irving st. nw. ADams 5411.

CHRYSLER—1935 Touring Sedan. Original black, with built-in trunk, hydraulic brakes, floating power engine are the outstanding features of this roomy car priced at only $415. Addison Chevrolet, 1437 Irving st. nw. ADams 5411.

CHRYSLER $545
1936 "6" Touring Sedan. Beautiful original jet black finish, white wall tires; interior, motor and tires are in excellent condition. A typical Coast-In Value at only $545.
MANY OTHERS TO CHOOSE FROM.
COAST-IN, INC.
407-23 Florida Ave. N.E. AT. 7200.

DE SOTO—1937 Touring Sedan. A real beauty and bargain. Condition is perfect. Just traded on 1939 Plymouth. See it. H. B. Leary, Jr., & Bros., 1321 14th st. nw. POt. 4900.

DE SOTO—1932 De Luxe Coupe. Blue finish. This is a beauty winner. Good tires, new seat covers. This is a steal at $129. $6 down, balance $10 per month. Logan Motors, 18th and M sts. nw. DI. 5800.

DODGE—1933 De Luxe Sedan. Original black finish, new tires, radio, heater. A good-looking job for only $239. Logan Motors, 3540 14th st. nw. DIstrict 5631.

DODGE $375
1935 4-Door Trunk Sedan. This car was formerly owned by high Government official. Perfect throughout.
GARDNER-STUART MOTORS.
804 Bladensburg Rd. N. E. LI. 8138.

DODGE—1936 Coupe. Some smart buyer will get full value in this car for only $445. Metallic blue finish looks like new. Condition proves careful handling. Dual tail lights; give it a trial spin. You'll like it or we miss our guess.
L. P. STEUART, INC.
1325 14th St. N.W. DEcatur 4800.

DODGE—1936 Touring Sedan. Seagull gray finish, large trunk, radio and heater; clean interior; 5 good tires. Special, $467. Lee D. Butler, Inc., 1121 21st st. nw. DIstrict 1218.

DODGE—1936 4-Dr. Touring Sedan. Beautiful Gyro blue finish; extremely low mileage; practically new in every detail. Only $769. Uncle Joe gives you more for your old car. Don't miss this.
CHERNER MOTOR CO.
1711 Florida Ave. N.W. NOrth 8565.

DODGE—1932 4-dr., 6-cylinder Sedan. Clean all over. A good piece of transportation for $149. Logan Motors, 18th and M sts. nw. District 5803.

Post Classified Ads—National 4200.

Sale—Automobiles 98

DODGE—1933 Sedan. Try to beat this value for only $95. Good running condition. It's today's best buy in cheap transportation. See it at once.
L. P. STEUART, INC.
1325 14th St. N.W. DEcatur 4800.

FORD, 1937 de luxe convertible cabriolet, low mileage, white sidewall tires. Excellent condition. Must sacrifice to first offer of $495. DEc. 5903—after 4 p.m.

FORD—1936 De Luxe Fordor Trunk Sedan. George Washington blue, tires brand new. Used very little by prominent physician. Sells new for $857. Our price, $429. Logan Motors, 3540 14th st. nw. DIstrict 5631.

FORD—1935 Coupe. Fine mechanical condition. Good paint. Five extra tires. Phone JAckson 1555.

FORD—1937 De Luxe Tudor. Driven 8,000 miles; this car is just as good as new. Blue-baked enamel finish. Fully guaranteed. Ask for Mr. Tremper, Logan Motors, 18th and M sts. nw. DI. 5800.

FORD—1932 V-8 Victoria Coupe. Rebuilt motor. Clean inside and out. Only $139. $7 down, balance $12 per month. Logan Motors, 18th and M sts. nw. DI. 5800.

FORD—1936 De Luxe Coupe. Radio and rumble seat. Clean as new inside and out. Owned and driven by a prominent doctor. Only $389. $89 down and balance $21 per month, Logan Motors, 18th and M sts. nw.

FORD $445
1937 Coupe. Washington blue finish; ideal for couple seeking superior value; economical to the nth degree, yet gives best performance. See it.
STEUART MOTORS.
6th and New York Ave. N.W. NAt. 3000.

FORD—1937 "60" Tudor Trunk Sedan. Black. Driven only 14,000 miles by Navy Commander. This car gets 25 miles to a gallon of gas. We will sell it for $429. Logan Motors, 18th and M sts. nw.

FORD—1936 De Luxe Tudor Sedan. George Washington blue, cream wheels; radio, heater and defroster. Tires, finish and upholstery perfect. Used by Army Colonel. For $419 this car is a buy. Logan Motors, 18th and M sts. nw. DIstrict 5803.

FORD $519
1937 De Luxe Tudor Touring Sedan. A beauty and a bargain. Equipped with radio and heater, built-in trunk. Just the car for the long winter months. Now at a new low price.
STEUART MOTORS.
6th and New York Ave. N.W. NAt. 3000.

FORD—1936 Tudor. Radio and heater. Good tires and clean paint. Used by one man and serviced in our shop. For $369 this can't be beat. Any terms—any car in trade. Logan Motors, 18th and M sts. nw. DIstrict 5803.

FORD—1937 De Luxe Tudor Sedan. With trunk. Maroon finish, new seat covers, nearly new tires. Fully guaranteed. All dual equipment. At $469 this is a good buy. Costs new $810. Just a year old. Logan Motors, 3540 14th st. nw. DI. 5631.

FORD—1935 Tudor Sedan. This popular model has been Chernerized and is in excellent condition in every detail. It is guaranteed and Uncle Joe makes it easy to buy; $49 down and only $17.50 a month.
CHERNER MOTOR CO.
1711 Florida Ave. N.W. NOrth 8565.

FORDS—1938 official cars. None more than 2,000 miles. $125 discount. De Luxe Tudors and Fordors. Logan Motors, 1111 18th st. nw.

FORD—1933 Fordor Sedan. Refinished in Nile green with cream wheels. Motor reconditioned. Excellent tires. Uncle Joe makes it easy to buy. Only $39 down and $10.56 a month.
CHERNER MOTOR CO.
1711 Florida Ave. N.W. NOrth 8565.

FORD—1932 Model B, 4-cylinder. $100. Logan Motors, 3540 14th st. nw. DI. 5631.

FORD—1938 Conv. Coupe. Practically a brand-new car at a large savings; maroon finish, whitewall tires, built-in radio. Driven only 4,668 miles; new-car guarantee. See Uncle Joe today because he gives you more for your old car.
CHERNER MOTOR CO.
1711 Florida Ave. N.W. NOrth 8565.

FORD—1936 Convertible Cabriolet. Rumble seat. Tan leather upholstery. Original black baked enamel finish. Used by a society woman. Only $419. Logan Motors, 3540 14th st. nw. DI. 5631.

FORD—1934 De Luxe Tudor Sedan. This perfect performing car is not only outstanding in price, but outstanding in appearance in every detail. $195. See Uncle Joe today for a better value. Easiest terms.
CHERNER MOTOR CO.
1711 Florida Ave. N.W. NOrth 8565.

FORD—1934 De Luxe Fordor. Factory rebuilt motor. Original black finish. Good rubber. $225. Logan Motors, 18th and M sts. nw. DI. 5803.

FORD—1934 De Luxe Coupe. Clean fenders, no dents. Excellent motor, clean upholstery. $199. Logan Motors, 18th and M sts. nw. DI. 5803.

HUDSON—1936 Conv. Coupe.........$345
NORRIS, INC.
2018 14th St. N.W. NOrth 3949.

HUDSON—1934 De Luxe 4-door Sedan. Newly painted Hudson brown, white stripe. New tires, motor completely overhauled. This car worth $285 in N. A. D. A. book. Our price, $239. $8 down, balance $15 per month. Logan Motors, 18th and M sts. nw.

LINCOLN ZEPHYR—1937 Coupe. Beautiful maroon finish; very low mileage by one owner; a high-powered, perfect performing car at a low price. $769. Chernerized and guaranteed. Uncle Joe gives you more for your old car.
CHERNER MOTOR CO.
1711 Florida Ave. N.W. NOrth 8565.

NASH $445
1936 Touring Sedan. Beautiful gray. A bargain. Famous money-back guarantee. Car No. 122.
NASH MOTORS OF WASHINGTON.
4th and Florida Ave. N.E. AT. 9060.

NASH-LAFAYETTE $375
1936 Coupe. Very clean; original black finish; famous money-back guarantee. Car No. 68.
NASH MOTORS OF WASHINGTON.
4th and Florida Ave. N.E. AT. 9060.

OLDSMOBILE—1932 De Luxe Patrician Sedan. Truly, this bargain has everything; 6 wheels, ride control, de luxe equipment . . . all for the low price of $169. Just try to duplicate this value on the market today.
L. P. STEUART, INC.
1325 14th St. N.W. DEcatur 4800.

OLDSMOBILE—1932 De Luxe Sport Coupe, 6-cylinder. Rumble seat; a real sporty model for the critical buyer. The low price ($129) speaks for itself. Hurry!
L. P. STEUART, INC.
1325 14th St. N.W. DEcatur 4800

PACKARD—1931 Convertible Coupe. Rumble seat. Really in good condition for only $129. Any terms you want. Logan Motors, 18th and M sts. nw.

PACKARD—Sedan. (7-Pass. Limousine). 6-ply tires; condition shows care; always kept in garage. Will sacrifice for only $165; cash. Call Mr. Richardson at AD. 5411 at once.

PLYMOUTH $225
1934 Coach. Has 4 new tires, is clean throughout and A-1 mechanically. Real buy at $225.
GARDNER-STUART MOTORS.
804 Bladensburg Rd. N. E. LI. 8138.

PLYMOUTH—1937 De Luxe Coupe. All de luxe equipment; a sporty little model for the critical buyer. Just traded on 1939 Plymouth. A real bargain. H. B. Leary, Jr., & Bros., 1321 14th st. nw. POt. 4900.

PLYMOUTH $529
1937 De Luxe Trunk Sedan. Beautiful original aquamarine finish. An immaculate car throughout. Perfect motor and tires. This is a typical Coast-In value at only $529.
MANY OTHERS TO CHOOSE FROM.
COAST-IN, INC.
407-23 Florida Ave. N.E. AT. 7200.

Post Classified Ads—National 4200.

Sale—Automobiles 98

PLYMOUTH—1936 4-Door Touring Sedan, shiny finish. Radio. Unusually fine condition. Butler Bonded. $397. Lee D. Butler, Inc., 1121 21st st. nw. District 1218.

PLYMOUTH—1933 Sedan. Red wheels and stripe, black body, clean upholstery. Good rubber. Never was a taxi. At $169 this car is a buy. $8 down, $11 per month. Logan Motors, 18th and M sts. nw.

PONTIAC—1932 coupe. Perfect condition in every respect. Only $25 down. Handley Motor Co., 3730 Georgia ave. nw.

PONTIAC—1936 De Luxe 4-Door Touring Sedan, fine condition, a real special at only $395. Arcade-Pontiac Co., 1419 Irving st. nw. ADams 0075.

PONTIAC—1937 Coupe.............. $545
SUPERIOR MOTORS, INC.
14th and P Sts. N.W. DU. 1300.

PONTIAC—1934 De Luxe 4-Dr. Sedan; knee action; Fisher no-draft ventilation; drive it and see just why owners are so enthusiastic about this popular little model. Try and duplicate it for only $259.
L. P. STEUART, INC.
1325 14th St. N.W. DEcatur 4800.

STUDEBAKER—1937 Dictator Cruising Sedan. Large trunk, original finish, clean interior, low mileage. Owner's name on request. Special at $597. Lee D. Butler, Inc., 1121 21st st. nw. DI. 1218.

STUDEBAKER—1937 President Cruising Sedans. 6 wheels. Original finish, large trunk; radio, heater, overdrive, side mounts. Owner's name on request; $737. Lee D. Butler, Inc., 1121 21st st. nw. DIstrict 1218.

TERRAPLANE—1934 De Luxe Sedan. Exceptionally fine condition. Only $219.
NORTHEAST MOTOR CO.
920 Bladensburg Rd. N.E. AT. 0200.

WILLYS—1937 Sedan. Modern lines. Economical to the nth degree. Drive this car at once. Just traded on 1939 Plymouth. Don't miss it. H. B. Leary, Jr., & Bros., 1321 14th st. nw. POt. 4900.

DEPENDABLE USED CARS.
Reconditioned Cars at Bargain Prices.
BARRY-PATE, 1130 Connecticut Ave.

USED CARS—"Best By Test."
SKINKER—1216 20th St. N.W.
4432 Conn. Ave. EM. 8656.

SHOWN by STOHLMAN
1936 Chevrolet Town Sedan, sparkling gun-metal finish, mechanically beyound reproach, exceptional at........... **$399**
1935 Pontiac "8" 2-door Touring Sedan, built-in trunk, sweet motor, immaculate inside and out, good tires **$429**
TRADE—GUARANTEE—TERMS
STOHLMAN
3307 M ST. N.W. WE. 1546

$5 DOWN
MONTHLY PAYMENTS TO SUIT YOUR INCOME

1934 Ford Sedan	$199
1934 Ford Tudor	$199
1934 Ford Coupe	$189
1935 Ford Tudor	$259
1935 Ford Coupe	$295
1936 Ford Tudor	$359
1936 Ford Tudor Touring Sedan ...	$390
1935 Chevrolet Master Sedan	$340
1933 Plymouth 2-Door Sedan	$149
1931 Cadillac V-16 Roadster	$149

Parkway Motor Co.
3040 M St. N.W. WE. 0161

DON'T DUCK THESE!
1938 Plymouth 4-door Touring Sedan with radio and heater, and 1937 Coupe. Appearance and performance is that of a new car. As low as **$575**
1937 Plymouth 2-door and 4-door Touring Sedans. Unusually fine condition, spotless inside and out, mechanically above reproach **$545**
1936 Plymouth 4-door Touring Sedan. One of the finest cars ever built and just as good today. A chance for a good car at a special sale price **$425**
1937 Ford De Luxe Fordor Sedan, model 85, with built-in trunk, radio and heater. Powerful V-8 motor, unmarred finish, clean interior **$475**
FULL 90-DAY GUARANTEE
GEORGETOWN MOTORS INC.
3342 M St. N.W. WEst 1850
USED CAR LOT
1733 N. MOORE ST., ROSSLYN
3 Blocks Beyond Key Bridge

WALK IN RIDE OUT!

'31	Chevrolet Coupe	$75
'32	Ford Coupe	$85
'32	Ford Tudor	$95
'32	Chevrolet Sedan	$115
'32	Chevrolet Spt. Coupe .	$125
'32	Chevrolet Coach	$135
'33	Ford Tudor	$145
'33	Chevrolet 6-w. Sedan..	$185
'34	Ford Coupe	$195
'34	Ford Fordor	$215
'34	Chevrolet Coupe	$225
'34	Chevrolet Twn. Sedan.	$275

DAILY GIVE AWAY
1934 DODGE SPORT COUPE.... **$245**
NO RED TAPE
SMALL DOWN PAYMENT
As Low as $2.50 Weekly
OURISMAN
CHEVROLET
625 H St. N.E.
OPEN EVENINGS 'TIL 10

Trailer Tintypes

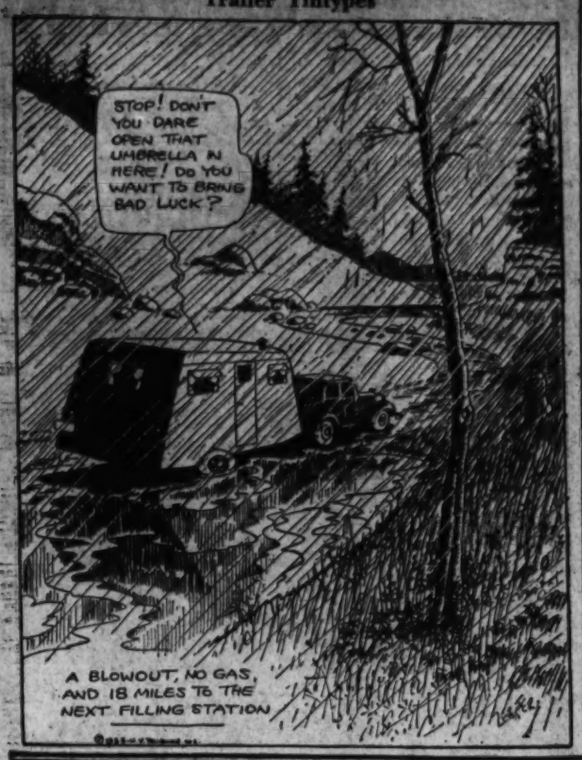
STOP! DON'T YOU DARE OPEN THAT UMBRELLA IN HERE! DO YOU WANT TO BRING BAD LUCK?
A BLOWOUT, NO GAS, AND 18 MILES TO THE NEXT FILLING STATION

Bob Burns Says—

I don't know how many times I started to ask you readers to write me and tell me what you think of these little articles, but every time I get "cold feet." I figger I'd better let well enough alone.

I remember one time I wrote a play in three acts and gave it to a producer to look over. He says, "Well, I have three men that always read these plays and decide on 'em—you come back in the mornin' and I'll tell you what they think of it."

The next morning, when I called on him, he says, "Well, the three men read the play and all voted to strike out one act." I said, "Well, that wouldn't be so bad, would it?" And he says, "No, but the trouble is—each one voted to strike out a differn't act."

Copyright, 1938, Esquire Features, Inc.

MR. AND MRS.

The Way to Look at It

JOE, MRS. GADDER IS TAKING THOSE VITAMIN TABLETS
YEAH? SAME AS YOU'VE BEEN TAKING?
HER DOCTOR RECOMMENDED THEM, TOO
SURE. THERE'S FASHIONS IN MEDICINE SAME AS IN CLOTHES
I DON'T KNOW IF THEY DO ME ANY GOOD OR NOT
WELL, YOU HAVE TO THINK HOW MUCH WORSE YOU MIGHT FEEL IF YOU DIDN'T TAKE 'EM

TERRY AND THE PIRATES — Below-stairs Pal — By Milton Caniff

IF MEBBE MISSY CRAIL DO EVIL LIKE CONNIE THINK THEN MUST HAVE LEFT CLUE IN TRAIL! WHO MIGHT KNOW SAME? PERSONAL SERVANT OF MISSY! VELLY CLEVER OF CONNIE!
9-21
COMES NOW TO SERVANT QUARTERS OF HOUSE OF SMITTY-STONEHEATER! KNOCK, KNOCK! IS WE AT PORTAL!
CONNIE SPEAKS IN CHINESE...
THIS UNSPEAKABLE FOOL, UNDESERVING NUMBER ONE BOY TO THE GENTLEMEN, RYAN AND LEE, BOWS LOW TO THE KEEPER OF THE GATE OF THE HOUSE OF SMYTHE-HEATHERSTONE!
WE WHO BOW OUR HEADS IN SORROW AT THE FATE OF OUR MASTER AND MISTRESS BID ENTRY TO ONE WHO MUST LIKEWISE GROVEL IN GRIEF FOR THOSE TO WHOM HE IS LOYAL!

BIG CHIEF WAHOO — By Saunders and Woggon

DONALD DUCK— A Chocolate Covered Champ — By Walt Disney

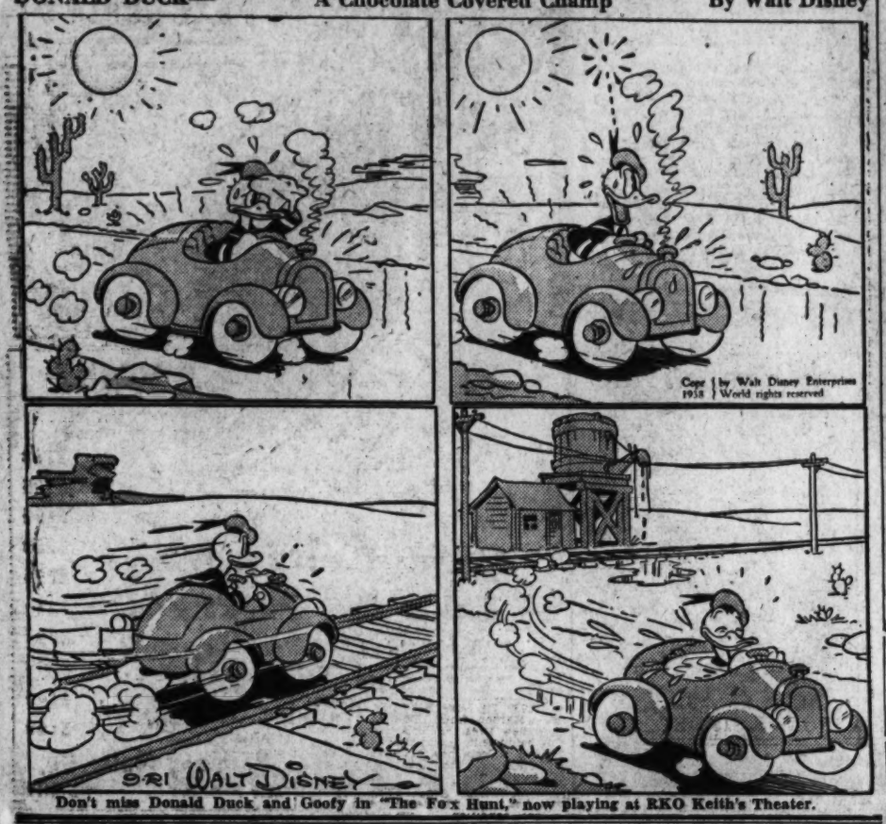

Don't miss Donald Duck and Goofy in "The Fox Hunt," now playing at RKO Keith's Theater.

WELL, PRETTY SOON WE BE BACK IN TEPEE TOWN, FOR HEAP LONG REST, HUH, MINNIE?
I HOPE SO! BUT I— DRIVER! THIS ISN'T THE WAY TO GRAND CENTRAL STATION!
OH AIN'T IT?
STOP! LET US OUT HERE!
NOW SIT TIGHT, TOOTS! I CAN SEE YOU IN THE MIRROR — AN' I CAN DRIVE WITH ONE HAND!

WINNIE WINKLE — Will May Get Over It — By Branner

WILL WASN'T AT ALL PLEASED WHEN I TOLD HIM I HAD TO BE SINGLE TO GET THIS JOB - BUT I ONLY DID IT SO I COULD BE NEAR HIM!
I DON'T LIKE LIVING APART LIKE THIS ANY MORE THAN HE DOES. BUT IT'S A LOT BETTER THAN NOT SEEING EACH OTHER AT ALL FOR TWO MONTHS!
I SURE HOPE HE DOESN'T FEEL TOO BAD ABOUT IT!
!

MICKEY FINN — Startling News! — By Lank Leonard

DON WINSLOW OF THE NAVY — Birds of a Feather — By Frank Martinek

SCENE-A CRIMINAL COURTROOM IN NEW YORK-- AS DON WINSLOW ARRIVES A WITNESS IS ALL SET TO TESTIFY AGAINST THE RACKETEERS
LOOK AT THE PRISONER AND REMEMBER, MISTER KOLEN, THAT YOU'VE SWORN TO TELL THE TRUTH-
IS THIS THE MAN WHO FORCED HIMSELF ON YOU AS A PARTNER- WHO'S BEEN TAKING HALF THE EARNINGS OF YOUR STORE?
WE GOT HERE JUST IN TIME, BOYS--LOOKS LIKE OUR BUDDY NEEDS OUR MORAL SUPPORT!

Listen to Don Winslow on the air today—WMAL—4:30 P. M.

DON'T MOVE! I'VE STILL GOT YOU COVERED!
BANG!
DID'JA GET HIM BAD, TOM?
NO—I JUST WINGED HIS GUN ARM, MICKEY!— STAND UP, YOU VARMINT!
IF YOU AIN'T GOT ENOUGH ROPE, TOM WE COULD TEAR UP ANOTHER SHEET— THAT'S WHAT I USED ON LILY AND TONY UPSTAIRS
THEY'RE ROPED, PROPER, PARDNER— NOW I RECKON WE'D BETTER CALL FOR SOME HELP!
YES—THIS IS MILWAUKEE POLICE HEADQUARTERS WHAT? WHAT?? DIXIE DIXON? WHERE? LILY LUSH'S? WE'LL BE RIGHT OVER!!

DIXIE DUGAN — Drop Those Guns! — By J. P. McEvoy and H. I. Striebel

LOOKIE HERE, BUCK— WHETHER YER TH' CISCO KID'S COUSIN OR NOT- WE'RE HIRED TO ONLY PERTEND T'BE BANDITS — I WANT NO PART OF IT IF YER CALKILATIN' TH' REAL STUFF!
YEAH?
HOW DO YOU GUYS FEEL ABOUT IT?
WELL — UH — NACHERLY WE FEEL TH' SAME WAY, BUCK.
THEN TOSS YER SHOOTIN' IRONS ON TH' GROUND!
BUCK— HAVE YOU GONE LOCO?

JOE PALOOKA — What's Your Propasishun? — By Ham Fisher

YA SEE OUR GROUP-ER- THAT IS THE AMALGAMATED ASSOSHIATES CO., IS MADE UP OF SOME A THE BIGGEST GUYS ER GENTLEMEN IN WHAT I MIGHT CALL SPORTIN' INTERESTS.
WHAT IS IT, D'YA MANUFACTURE SPORTIN GOODS? WHAT D'YA WANT, OUR INDORSEMENT?
WELL SORT OF --- YA SEE, MR. WALSH, WE'RE IN THE BETTIN' BUSINESS-- WE'RE A SYNDICATE--- HORSES--- DOGS--- PRIZE FIGHTS---
OHHHH!
NOW ALTHOUGH THE ODDS IS NOW THREE T'ONE ON PALOOKA ---UH--- THEY COULD BE MADE T'GO CONSIDABLY HIGHER---
THEY PROB'LY WILL. HE CAN'T LOSE. HE WIN EASY OVER RODNEY IN SEATTLE
CLICK UH--- I S'POSE ANY FIGHTER COULD LOSE MR. WALSH ---AHHH--- COULDN'T HE---?
YEAH--- A LUCKY PUNCH ---BUT FORM USUALLY TELLS AN' TH' KID COULDN'T DROP TH' DUKE HERE. HE'S A SURE THING.

NED BRANT—A Story of College Athletics — By Bob Zupke, Famous Football Coach.

9-21
YOU FOOTBALL PLAYERS- AREN'T MISTAKING THE HISTORY ROOM FOR THE STADIUM, BY ANY CHANCE?
A FUMBLE ON A TOUCHDOWN PLAY CAUSED THIS, PROF.
UNABLE TO RESIST THE TEMPTATION, BUD SHEKELS KNOCKS THE FOOTBALL FROM UNDER THE ARM OF CARTER'S WOLF, BRILLIANT INDIAN ATHLETE
IT LANDS SQUARELY ON THE HISTORY PROFESSOR'S DESK, SCATTERING PAPERS AND ALMOST HITTING THE PROFESSOR HIMSELF—
WELL, WOLF, YOU SEEM TO BE THE ONLY ONE WHO HASN'T A FOOTBALL

Advertisement. Advertisement. Advertisement. Advertisement. Advertisement.

NIGHT-LISTENER NED ... Too restless to sleep nights until ...

RESTLESS AGAIN, NED? IT'S 2 O'CLOCK! YOU'LL BE A WRECK IF YOU DON'T GET SOME SLEEP!
I KNOW, EDITH, BUT I CAN'T GET TO SLEEP TONIGHT!
SHHH... I'VE GOT EUROPE!
FOR SOUND SLEEP... TRY OVALTINE... THE WORLD'S NIGHTCAP!
OVALTINE... I WONDER...
Next Day at Drug Store
I'LL SAY! LOTS OF MY CUSTOMERS SAY IT WORKS WONDERS! AND THEY WAKE UP FEELING FINE! NO DRUGS IN IT, YOU SEE!
DOES THAT OVALTINE REALLY HELP PEOPLE SLEEP?
AND HERE'S HOW OVALTINE HELPED NED THAT NIGHT AND MANY NIGHTS
NEXT MORNING
GOLLY, EDITH! 8 HOURS OF THE BEST SLEEP I EVER HAD... AND DO I FEEL SWELL!
THANKS TO OVALTINE!
TO BUILD THE HABIT OF SOUND SLEEP ..TRY THIS

Ask your wife to get you Ovaltine! Then try it tonight and every night—just at bedtime. Ovaltine is made entirely of food. Helps you relax! Promotes *restful* sleep—not the "dopey" kind you're likely to get from certain drugs. Thousands report they fall asleep quickly—get *better* sleep—more energetic days! Start tonight!

Work Begun On Arlington Traffic Outlets

Key Bridge, Washington Parkway Extensions to Cut Congestion in Rosslyn, Georgetown

Construction work which will speed heavy Arlington County traffic across the Potomac and beautify the river front is under way or soon will be started.

As outlined yesterday by C. Marshall Finnan, superintendent of National Capital Parks, the projects will speed up traffic across the Arlington Memorial Bridge, beautify and reduce traffic at Rosslyn Plaza, extend the George Washington Memorial Parkway northward under the Key Bridge, and greatly reduce congestion at the Washington end of Key Bridge and along M street in Georgetown.

The program is financed by regular appropriations and by Public Works Administration grants. Nearly $1,000,000 will be spent before completion.

First Finishes October 15

To be finished about October 15, is a direct connection of Lee boulevard with the Arlington Memorial Bridge.

Already complete are two one-way sections of the new North Memorial avenue on Columbia Island from Memorial Bridge to the new bridge across Boundary Channel, and a bridge over spur tracks of the Pennsylvania Railroad.

As soon as the connecting link is finished between the railroad bridge and the present end of Lee boulevard, traffic from the county can sweep directly to the Memorial Bridge and into the city.

Scheduled for completion in the spring is grading and paving of the George Washington Memorial Parkway from Lee boulevard to Key Bridge. This section of parkway will consist of two 24-foot concrete strips separated by islands from 10 to 30 feet wide.

Parkway Under Bridge

Soundings were completed yesterday for alterations of the Virginia end of Key Bridge to allow extension of the parkway under the bridge, a complicated job.

It will be necessary to maintain traffic over the bridge while the dirt fill under the Virginia side is removed and a new span, making the bridge symmetrical with the District side, is constructed.

A temporary roadway and trestle on the down stream side, over which street cars and buses can move, is planned. Automobile traffic will be detoured over Memorial Bridge.

The roadway, sagging ever since the bridge was completed in 1923, will be raised as much as 3 feet.

Grillwork Rail Dropped

Change of the solid concrete railing which has enraged motorists because it cuts off beautiful views up and down stream was discussed by officials, but substitution of iron grillwork was discarded because it would cost more than $70,000 and the bridge is so constructed that no new railing could be built strong enough to prevent an automobile striking it from going over.

The new span will be 152 feet wide and the parkway under it will be 15 feet above mean low water.

After the new parkway is extended under the bridge a connection will be made with the Lee highway, which will further reduce traffic congestion in Rosslyn and Georgetown. The connection will not be started before next spring.

With this connection automobiles can pass under Key bridge and go directly to Memorial Bridge without getting into heavy traffic.

To Enlarge Plaza

Another project to be started in the undetermined future is enlarging and beautifying of Rosslyn Plaza by destruction of the Washington Old Dominion Railway terminal and Arlington-Fairfax Motor Railer station at the plaza. This would allow room for widening the circle and street car loop and widening the 24-foot roadway to 34 feet.

Park police look for completion of the projects to more than double automobile traffic over Arlington Memorial Bridge, which now carries an average of 18,000 vehicles in 24 hours and reduce traffic on Key Bridge where recent counts show 24,000 vehicles cross in a day.

Speeding of the traffic will be of immense importance to the 48,000 residents of Arlington County. Approximately 95 per cent of the working population works in Washington, and since closing of Military road through the Washington Airport it is estimated that 90 per cent of the traffic crosses Memorial and Key Bridges.

Arlington authorities are considering a truck highway to connect Key Bridge with the Richmond highway at the end of the Highway Bridge at the foot of Fourteenth street.

Highway Improvements Planned for Arlington County

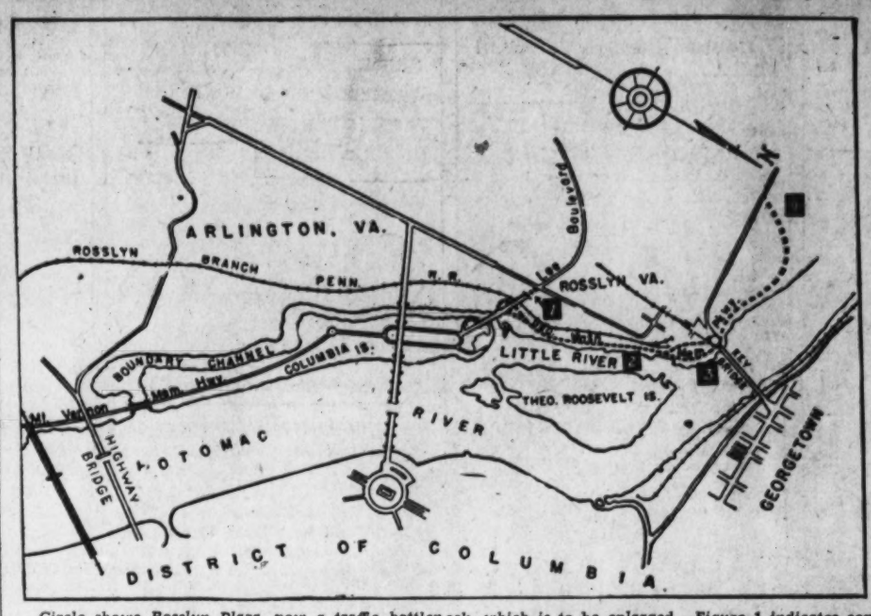

Circle shows Rosslyn Plaza, now a traffic bottleneck, which is to be enlarged. Figure 1 indicates connection of Lee boulevard with George Washington Parkway, which will enable to flow easily over Arlington Memorial Bridge. The section of Memorial Parkway (2) that is being graded and paved from Lee boulevard connection to Key Bridge. Work is to be started on a new span on the Virginia side of Key Bridge (3) so that the Memorial Parkway can be extended underneath it. This will also serve as cutoff connecting parkway with Rosslyn Plaza. Figure 4 indicates where future connection of Memorial Parkway will be made to Lee highway

104 Register As St. John's Opens Term

Total Enrollment to Reach 140; Session Is 147th in History of Annapolis College

By the Associated Press.

Annapolis, Md., Sept. 20.—Ancient St. John's College began its 147th term today as 104 students registered. College officials said an enrollment of 140 is expected by the first of next week.

Thirty-five of those enrolling today were freshmen and will take the college's new course, which involves four years of study of 100 famous books. Of the 69 upper classmen regesitreing today, 13 are in the new program and the others are taking the college's old course of study in liberal arts.

The college now has on file 59 approved applications from freshmen, with more expected during the week.

President Stringfellow Barr will address the students tomorrow and students and faculty members will meet during the afternoon to discuss the athletic program.

Classes begin Thursday.

Rev. Mr. Miller, 34, Heads Va. Brethren

Harrisonburg, Va., Sept. 20 (AP).—The Rev. Millard Miller, 34-year-old Winchester minister and a native of Augusta County, Va., was named superintendent of the Virginia conference of the United Brethren Church late today at the opening session of the 139th annual conference held at Elkton.

The Rev. Mr. Miller, who has served at Winchester one year, was elected over Dr. James W. Wright, of Harrisonburg, on the second ballot. The Rev. Mr. Miller will succeed Dr. U. P. Hovermale, of Martinsburg, W. Va., who becomes chairman of the Board of Home Missions at Dayton, Ohio.

4 Jailed, 17 Fined In Md. Race Riot

Snow Hill, Md., Sept. 20 (AP).—Magistrate David S. Hickman sentenced four colored men to terms in the House of Correction and fined 17 others today on charges resulting from widespread disturbances here Saturday night in which one colored man was killed and another wounded.

Mayor John O. Bird said the town is quiet and said a census of unemployed colored here still is going on. After its completion, he said, the city council will take some as yet undecided action.

Bird had said earlier numbers of unemployed colored persons, who came from other States to work in now-closed factories, created a serious problem.

Apple Growers Allowed Higher Lead Residue

Secretary Wallace, acting at the request of apple growers, raised the permitted tolerance on lead spray yesterday to .025 grain per pound of fruit.

Heretofore the quantity of lead residue permitted on fruits shipped interstate was .018. Tolerances for arsenic and fluorine residue remain unchanged at .01 grain per pound.

Apple growers and handlers had complained that the lower tolerance necessitated such washing and scrubbing of apples that the fruit's keeping quality was damaged.

The more liberal tolerance figure resulted from experiments conducted by the public health service under a special appropriation.

Light Snow Sweeps W. Va. Mountain

Bluefield, Va., Sept. 20 (AP).—Better get out your woolens.

Dexter Neal, in charge of Bluefield water works, reported today a light snowstorm swept over East River Mountain last night.

WINSLOW for PAINTS
A first coat of Moorwhite Primer, then Moore's Outside Paint for Satisfaction.
922 N. Y. Ave. NA. 8610

Mother Charged With Kidnaping

Suffolk, Va., Sept. 20 (AP).—Mrs. Helen Akawalak, of Portsmouth, was free under $1,000 bond today after her arrest last night on a charge of kidnaping her 9-year-old daughter, Kathleen Green, ward of Mr. and Mrs. Ernest Johnson, of Nansemond County.

The child was forced into an automobile as she alighted from a school bus in front of her home yesterday afternoon, Johnson charged in the warrant he obtained for Mrs. Akawaklak.

Kathleen and her young sister, Evelyn, are daughters of Mrs. Akawalak by a former marriage to a Chinaman. The children were adopted by the Johnsons several years ago after the father disappeared.

Montgomery Repeats Offer For Car Line

County Board Again Votes $5,000 for Purchase of Old Right of Way in Chevy Chase

Montgomery County Bureau of The Post, 9213 Clark Ave., Silver Spring, Md. Telephone SHepherd 4200.

Montgomery County's board of commissioners held one of its shortest meetings on record yesterday at Rockville, adjourning before noon after devoting a half-morning session to routine business.

The board voted to repeat its offer of $5,000 to the Capital Transit Co. for the right-of-way of the former trolley line on Connecticut avenue from Chevy Chase Circle to Chevy Chase Lake. The offer, similar to one turned down by the railway company last year, will be presented by F. Barnard Welsh, counsel to the board.

The commissioners were informed by the State roads commission that it does not desire to surface the Unity-Etchison road this year as the county has requested, but the board voted to continue efforts to secure the improvement.

Fred L. Lutes, Silver Spring, and Frank H. Kern, Rockville, were reappointed to the county welfare board and Mrs. Frank F. Zundel, Takoma Park, was named to the board to succeed Miss Lavinia Engle, Forest Glen.

Application of the Potomac Electric Power Co. for a permit to erect a new power substation at Rockville was approved but the petition was turned over to the mayor and town council of Rockville for their consideration.

Bids were asked by the State roads commission yesterday for concrete paving of .38 miles of Montgomery avenue, Rockville, to cover a street railway area. The bids asked are returnable by noon, October 4.

Sponsored by the Silver Spring public health lay committee, a child health conference will be held at 9 a. m. today at the health center in the Silver Spring county building. Dr. Katherine Chapman will be physician in charge, assisted by Mrs. Katherine Johnson, county health nurse, and members of the lay committee. A complete physical examination will be given each child. A station wagon recently purchased by the Montgomery County Public Health Lay Council will be used to transport mothers and children from outlying districts to the county building.

Officers of the Woman's Guild of the Church of Ascension, Silver Spring, have been elected as follows: President, Mrs. T. W. Wheat; vice president, Mrs. Louis Metcalf; secretary, Mrs. William Nixon, and treasurer, Mrs. John Compton. A luncheon will be held September 27 at Mrs. Wheat's home.

A reception for members of the faculty featured the first fall meeting of the East Silver Spring Parent-Teacher Association. A budget of $500 was adopted, $100 of which will be used for playground equipment. Twenty-five dollars was donated to the Silver Spring public health lay committee. A petition with more than 160 names will be sent to the property custodian of the school board requesting that the playground be landscaped to provide greater room for playground equipment. The ways and means committee announced plans for a play and Halloween dance.

The annual drive for funds of the Montgomery County Chapter of the American Red Cross was started last night at a dinner meeting at Hungerford Tavern, Rockville. Mrs. F. Eliot Middleton, county chapter chairman, presided. John B. Diamond, Gaithersburg, is roll call chairman.

The county has been divided into sections with a committee in charge of each area. Canvassing will begin Monday and continue through October 17. The Red Cross Nursing Service in the county is supported by funds raised in the annual roll call. Miss Mabel Sibley is in charge of this service.

Dedication exercises for the new Kensington Junior High School will be held at 8 o'clock tonight at the school. Dr. Albert S. Cook, State superintendent of schools, and Dr. Edwin W. Broome, county superintendent, will speak.

Mrs. Daniel C. Walser, chairman of the county board of education, will present the key of the building to Mayor L. B. Ernest of Kensington. Dr. Arnold H. Scott, chairman of the United Citizens Committee of Kensington, will preside.

Witness Drops Dead, Jury Is Discharged

Special Dispatch to The Post.

Charlottesville, Va., Sept. 20.—Judge Archie D. Dabney discharged the jury hearing evidence in suits brought by John D. Davenport, Jr., of Hinton, W. Va., and his mother against John Minor, local laundry owner, for $5,000 each. Davenport's father, John Dudley Davenport, a witness to the auto accident, dropped dead in the yard of the Albemarle County Courthouse, after leaving the witness stand.

AWAY for a DAY!
Good on specified trains only—for details see Pennsylvania Agents or Telephone District 1424
Sunday, September 25
$4.00 New York - Newark
Baltimore
$1.25 Every Saturday - Sunday
$1.50 Daily—Good for 6 days
PENNSYLVANIA RAILROAD

For quick results at the lowest cost, use Post Classified Ads.

THE HECHT CO.
Another Hecht Co. EXCLUSIVE

Red Cross Shoes Take the PLATFORM
Featuring the "SIREN" In Black Suede With Patent
6.50
exclusive with The Hecht Co. in Washington
The new architecture in shoes—special platform soles of unusual thickness—deftly styled to make them gracefull Particularly effective in "The Siren" in black suede with cutouts over vamp and instep and pinpoint perforations through the high front.
Main Floor—Shoe Dept.
The Hecht Co. F Street at Seventh NAtional 5100

The Hecht Co.
F at Seventh NAtional 5100

Matc 'Em or Mix 'Em!
SWEATERS & SKIRTS
For Girls and Teen Age Girls
$2
This is the way she'll go to school! In warm sweaters topping scotch-y plaid skirts. The sweaters can be had in both Velgora and all-wool novelty knits—some with embroidery trims, long or short sleeves. 7 to 16. The skirts are hip or bodice style—pleated or flared. In plaid . . . some can be had in solid shades. 7 to 12, 10-16.
Girls' Wear, Second Floor, Air Conditioned All Year 'Round.

ON THE RISE!
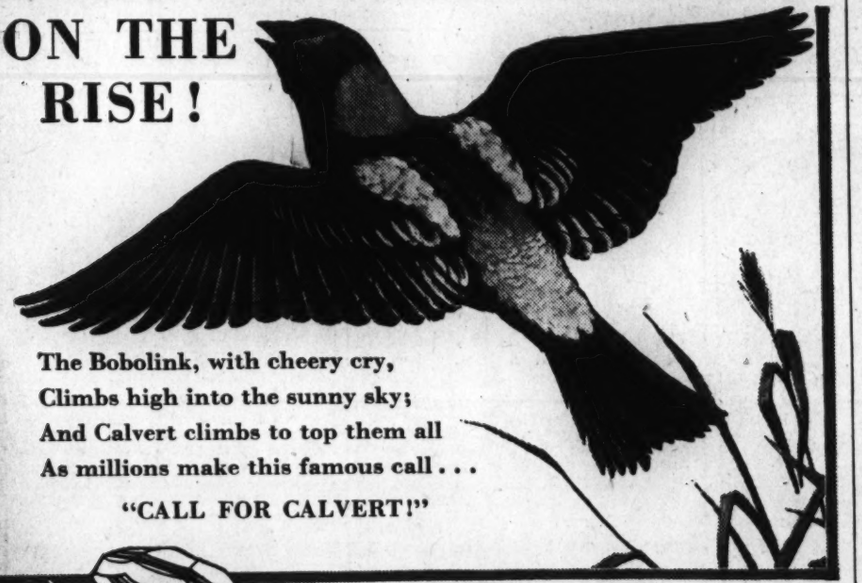
The Bobolink, with cheery cry,
Climbs high into the sunny sky;
And Calvert climbs to top them all
As millions make this famous call . . .
"CALL FOR CALVERT!"

TODAY'S WHISKEY FACT:
Calvert has available one of the largest stocks of aging whiskey in America. Because these stocks are so ample, Calvert's master blenders can always find exactly the right whiskies to give Calvert blends their extra-mellow taste . . . their distinctive bouquet and aroma. Trust your taste . . . and buy better whiskey!
Clear Heads [Clear Headed Buyers] Call for
Calvert
THE WHISKEY OF GOOD TASTE

BLENDED FOR BETTER TASTE
Copr. 1938 Calvert Distillers Corp., Distilleries: Baltimore, Md., and Louisville, Ky., Executive Offices: Chrysler Bldg., N. Y. C. Calvert's "Reserve" Blended Whiskey—90 Proof—65% Grain Neutral Spirits . . . Calvert's "Special" Blended Whiskey—90 Proof—72½% Grain Neutral Spirits.

The Hecht Co.
F St. at 7th . . . NA. 5100
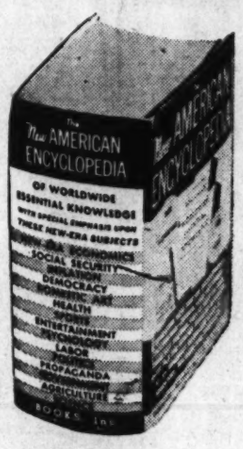
From The Beginning Of Time To "Wrong Way" Corrigan
THE NEW AMERICAN Encyclopedia
98c
• Over 20,000 separate subjects.
• Over 1,000,000 words
• Over 500 illustrations
• 1,496 pages of important information
Nothing ponderous about this encyclopedia! It's new! It's modern! It's easy to read . . . and easy to hold. Just crammed with up-to-the-minute facts. A boon to students and every member of the family. And imagine! Only $1.
Main Floor—Stationery Dept.
MAIL ORDER COUPON
Or Phone District 9400
The Hecht Co., F St. at 7th, Washington, D. C.
Please send me.....New American Encyclopedias at 98c.
Name .....
Street Address.....
City..... State.....
Charge.... Cash.... C.O.D....

Rainy-Day Special!
OIL SILK Umbrella and Raincape Set
3.59
Carefully constructed 16-rib umbrella with clever novelty handles and a wide assortment of patterns. Raincape with full-cut collar and armholes, so that you can wear them over your Fall coats and suits.
• Umbrella Separately $1.59
• Raincape Separately $2.00
Main Floor—Umbrella Dept.—
THE HECHT CO.

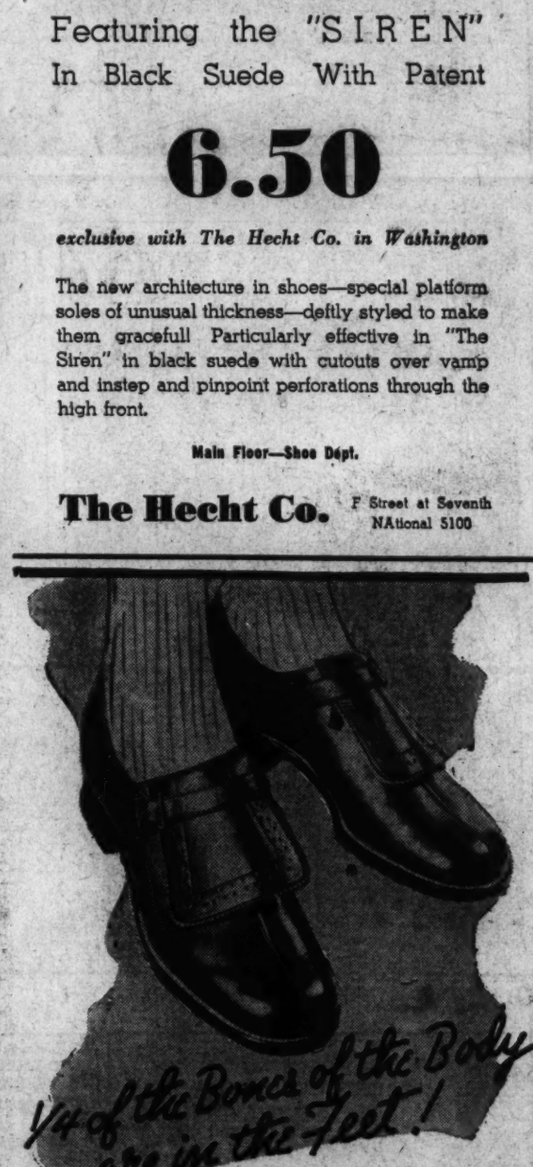
Vi of the Bones of the Body are in the Feet!
Protect your child with M. W. LOCKE SHOES
with fittings supervised by our expert, Mr. Jules Hoffman
You take your child to the dentist regularly—his feet are just as important. Boys and girls correctly fitted with Locke shoes will have a head start toward healthy feet and better posture. Designed on special lasts to keep young feet young.
Priced according to size:
Sizes 8½ to 9.....$4.50
Sizes 9½ to 12.....$5
Sizes 12½ to 3.....$5.50
Boys' sizes 3½ to 7....$6.50
Jr. miss sizes 3½ to 9.....$7
Second Floor—Children's Shoe Dept.
The Hecht Co. F Street at Seventh NAtional 5100